2 CENTS PAY NO MORE!

Chicago Daily Tribune

THE WORLD'S GREATEST NEWSPAPER

FINAL EDITION

VOLUME LXXXIX.—NO. 90 C [REG. U. S. PAT. OFFICE: COPYRIGHT 1930 BY THE CHICAGO TRIBUNE.] TUESDAY, APRIL 15, 1930.—46 PAGES THIS PAPER CONSISTS OF THREE SECTIONS—SECTION ONE ** PRICE TWO CENTS IN CHICAGO AND SUBURBS ELSEWHERE THREE CENTS

HOOVER RENEWS COURT PLEA

SUPREME COURT FIXES CHICAGO'S WATER QUOTA

Upholds Hughes Ruling on Diversion.

[Chicago Tribune Press Service.]

Washington, D. C., April 14.—[Special.]—Refusing requests of both sides for modifications, the Supreme court of the United States today announced terms of its final decree in the lake levels case, following substantially the recommendations of Charles E. Hughes as special master.

The Chicago sanitary district, under the terms of the decree, must complete a 175 million dollar sewage treatment program within nine years.

Diversion of water from Lake Michigan at Chicago, which now averages [illegible] cubic feet per second under a war department permit, must be cut to an ultimate annual average of 1,500 cubic feet per second on Dec. 31, 1938. The diversion must be reduced to [illegible] feet next July 1, and to 5,000 feet on Dec. 31, 1935.

The court will retain jurisdiction in the case, requiring semi-annual reports of progress in the construction of sewage treatment plants to be filed by the Chicago sanitary district, commencing next July 1.

Decree Can Be Modified.

Either complainants or defendants, following the submission of such reports, may apply to the court for modifications of the decree with respect to the time allowed for construction, the method of operation of sewage treatment plants, or the amount of diversion of water.

Costs of the suit are to be assessed against the defendants, the state of Illinois, and the Sanitary district of Chicago.

Today's opinion of the court, embracing terms of the final decree and supplementing the decision handed down in January, 1929, in which diversion of water for sanitary purposes was held to be illegal, was rendered by Justice Oliver Wendell Holmes, who recently celebrated his 89th birthday. Chief Justice Hughes, who took his seat on the court a few weeks after submitting his report as special master and prior to final arguments on requests for modifications in the proposed decree, did not participate in the case. The court's decision of January, 1929, was written by the late Chief Justice William Howard Taft.

Language Is Harsh.

Justice Holmes, like Chief Justice Taft, dealt harshly with Chicago and the state of Illinois.

"It already has been decided that the defendants are doing a wrong to the complainants and that they must stop it," said Justice Holmes. "They must find out a way at their peril. We have only to consider what is possible if the state of Illinois devotes all its powers to dealing with an exigency, to the magnitude of which it seems not yet to have fully awakened. It can base no defense upon difficulties that it has itself created. If its constitution stands in the way of prompt action, it must amend it or yield to an authority that is paramount to the state."

The court refused the pleas presented on behalf of the sanitary district by John W. Davis and James M. Beck that a longer time than nine years be allowed for the completion of the sewage treatment program, and that the ultimate amount of water diversion be not fixed at this time.

Ignores Higher Lake Level.

The court also declined to take into consideration the admitted fact that lake levels have increased to such a point as to cause extensive damage and that there is no present basis for the contention that the diversion of water has lowered levels to such an extent as to cause injury to the complaining states of Wisconsin, Minnesota, Ohio, Michigan, Pennsylvania, and New York.

While disappointed, particularly at the fixing of a definite maximum diversion to be effective in 1938, spokesmen for the sanitary district and the state of Illinois were gratified that the court rejected the extreme demands advanced by the complainant states.

It was urged by Newton D. Baker, Raymond T. Jackson, and other attorneys for the complainants that the court should order all diversion cut off at the end of the nine year period.

If their contention had been approved, the Chicago sanitary district would have been required to dump the effluent from sewage treatment plants into the lake, threatening the contamination of Chicago's drinking water.

The court held this request to be unwarranted and agreed with the recommendation of the special master

(Continued on page 6, column 2.)

NEWS SUMMARY of The Tribune

(And Historical Scrap Book.)

Tuesday, April 15, 1930.

WASHINGTON.

Hoover renews campaign for United States' entry in world court "without entangling alliances." Page 1.

U. S. Supreme court fixes Chicago's water quota in lake decision. Page 1.

Representative French of Idaho declares naval treaty will save United States half billion. Page 2.

Senate investigation of postoffice building leases seems assured. Page 16.

Repeal of eighteenth amendment in "about five years" is predicted by wet leader. Page 21.

LOCAL.

Bomb damages home of Charles Center Case, former election board attorney, who resigned just before the primary. Page 1.

Son fires shot into yard and brings tragedy to family. Page 1.

Republican and Democratic county conventions meet with internal harmony, sounding battle cries for fall campaign. Page 3.

Assessor Conroy, weight 285 pounds, strikes 150 pound member of reassessment staff in row at assessors' meeting. Page 3.

Mrs. Natalie Blair Bradley wins divorce from young husband on charge of desertion. Page 3.

Judge Jarecki accuses Prosecutor Swanson of trying to pass the buck to court in election prosecutions. Page 4.

Sanitary board officials announce selves as satisfied with lake diversion decision. Page 7.

Peter Boland, store official, dies of auto injuries. Page 7.

Five thousand Michigan Boy Scouts will search lake shore for Skelton today; Betty Cook flies again in vain hunt. Page 9.

Car franchise conferees reach agreement on rate of return, but it must be passed by attorneys. Page 11.

Chicago authorities trace Wolf murder clew in Indiana in vain, but see speed with which criminals are sent to prison. Page 18.

Death notices, obituaries. Page 39.

DOMESTIC.

Warrant issued charging Lyall Wright, former sheriff, with murder of Wisconsin dry prosecutor. Page 1.

Scopes' lawyer blames "yellow dog" contracts with professors for Lincoln Memorial college strike. Page 13.

Chicago good will tourists tell Little Rock about city's reputation. Page 15.

New officers of Moon Motors company, driven away by workers, return with police. Page 22.

FOREIGN.

Naval delegates to sign London treaty Tuesday, April 22. Stimson and American delegates to sail for home same day on Leviathan. Page 2.

TRIBUNE reveals text of London treaty on battleships; powers agree to halt construction of capital ships until 1936. Page 2.

Britain relieved as new budget reveals no new taxes but only increases of present ones. Page 10.

German reichstag passes higher tax on beer by majority of 9 votes as Chancellor Bruening wins financial reform plan. Page 12.

Prohibition issue in Finland overshadows others as members of political parties refuse to back dry law platforms. Page 21.

SPORTS.

Sox drive for first division starts today. Page 23.

Blake to hurl for Cubs in St. Louis inaugural. Page 23.

Dollar still buys ticket to big league game. Page 23.

Handicap stars point for $100,000 Arlington International race. Page 24.

Thomas warns boys not to strain pitching arms. Page 25.

Thousands await opening of baseball season today. Page 25.

EDITORIALS.

The High Cost of Smoke; Turning the Flank of Crime; The Rest Was Silence; Home Ownership of Railroads; Harvard in the Air; Washington's Advice for Canada. Page 14.

FINANCE, COMMERCE.

American Telephone plans record stock melon offerings. Page 27.

Scrutator discusses substitution of horse by farm machines. Page 27.

Big Chicago bankers find business and industry slowly improving. Page 27.

Tobacco group is bright spot in ailing stock market. Page 27.

Start trading today in new Continental Chicago units and Majestic Household shares. Page 28.

Legge opposes law to abolish grain, cotton futures. Page 30.

Western rains influence sharp break in wheat prices. Page 30.

Want Ad index. Page 39.

Average net paid circulation of THE CHICAGO TRIBUNE March, 1930:

Daily - - - - 835,335

Sunday - - 1,191,244

Bomb Home of Charles Center Case

WE WILL PROVIDE THE MONEY

Copyright 1930 by The Chicago Tribune.

SUNDAY MOVIES WIN IN EVANSTON BY 56 MAJORITY

Sunday movies were approved by a margin of 56 votes at the recent referendum in Evanston. This was announced last night by Ald. Clinton Merrick, chairman of the aldermanic canvassing committee, which found a total of 8,946 votes for and 8,890 votes against the movies.

Representatives of the anti-movie faction at the council meeting last night asked permission to have their accredited agents examine the poll books. The request was granted. The next step in restoring Sunday movies will be submission of an ordinance to the council.

Ald. John R. Kimbark, Claude R. Welles, and Stanley Franzen, whose inauguration was deferred at last week's council meeting until the canvassing board had certified their election, were formally installed in office last night.

Dies at Church Memorial Rites Held for His Father

While attending a memorial religious service yesterday on the twentieth anniversary of his father's death, John Varembeck, 52 years old, 2221 Charleston street, was stricken with a heart attack as he knelt in a pew of All Saints Polish National church, 2018 Carolina street. He was carried to the vestibule and died as a minister, the Rev. Leon Grochowski, administered the last rites of the church.

THE WEATHER

TUESDAY, APRIL 15, 1930.

Sunrise, 5:09; sunset, 6:31. Moon rises at 9:41 p. m. today. Mars and Saturn are morning stars. Venus, Mercury, and Jupiter are evening stars.

Chicago and vicinity—Cloudy and somewhat warmer, followed by rain late Tuesday afternoon or night; Wednesday probably showers, somewhat colder at night; fresh east and southeast winds Tuesday, probably strong at times.

TRIBUNE BAROMETER.

TEMPERATURES IN CHICAGO

MAXIMUM, MIDNIGHT..........45
MINIMUM, 5 A. M..........41

3 a. m....43	Noon....44	8 p. m....41
4 a. m....42	1 p. m....44	9 p. m....41
5 a. m....41	2 p. m....44	Unofficial—
6 a. m....41	3 p. m....44	10 p. m....42
7 a. m....42	4 p. m....43	11 p. m....44
8 a. m....43	5 p. m....42	Midnight..45
9 a. m....43	6 p. m....42	1 a. m....45
10 a. m....43	7 p. m....41	2 a. m....45
11 a. m....43		

For 24 hours ended at 7 p. m. April 14: Mean temperature, 43 degrees; normal, 46; excess since Jan. 1, 313.

Precipitation, .01 of an inch; deficiency since Jan. 1, 1.19 inches.

Barometer, 7 a. m. 30.08; 7 p. m., 30.05. Highest wind velocity, 23 miles an hour, from the northeast at 12:35 p. m.

[Official weather table on page 30.]

Son Fires Shot Into Gloom of the Back Yard

John Budrik, 60 years old, kept a clothing store at 3256 South Morgan street. With him in the flat above the store lived his three sons, Bruno, 21 years old; Martin, 20, and Benjamin, 16. Their mother was dead.

On Bruno's twenty-first birthday recently the family feasted in the flat and the father made Bruno his business partner. Martin was clerking in a neighborhood bank, while Benjamin, a student at Tilden High school, was planning a professional career.

Hears Noise in Rear.

On the night of April 6, while the father was away buying pantry provisions for the next day, Bruno heard a suspicious noise that seemed to come from the garage in the rear. He lifted the kitchen window and was peering outside when he thought he heard the gate creak.

From a bedroom closet, Bruno took his father's shotgun, loaded both barrels and with extra shell in his pocket, tiptoed down the front stairs. He crept along the pitch dark passage to the rear and, reaching the end where the light was better, saw a figure emerge from the shadows of the garage and start across the yard.

Fires Both Barrels.

Bruno knelt, steadied the gun on a ledge of the house, and fired both barrels. His quarry fell without a sound and Bruno was reloading his weapon before advancing when there came a faint cry: "Bruno, Bruno."

Bruno dropped the gun, ran to the stricken man, turned him over and recognized his father's face. He called his brothers and together they carried the father into the house, from whence he was shortly removed to Holy Cross hospital. He had been wounded in the right thigh and right knee.

Sons Gather at Bedside.

For a time the attending physicians gave hope of Budrik's recovery, but on Sunday, under the shock of his wounds and chronic high blood pressure, he suffered an apoplectic stroke. He was nearly speechless from paralysis when the sons gathered at the bedside last evening, but managed to lift his left hand and rest it on Bruno's head.

"Son, don't cry, for I am going to join your mother," he said, haltingly. "Carry on the work at the store. And you, Martin and Benjamin, be loyal to your brother always."

Budrik closed his eyes. His hand dropped to the coverlet. In a few minutes he was dead.

MRS. HOOVER UNABLE TO HEAR PRESIDENT BECAUSE OF A COLD

Washington, D. C., April 14.—[Special.]—A severe cold tonight prevented Mrs. Herbert Hoover from attending the meeting of the D. A. R. at which the President was the principal speaker. Although she was not confined to her bed, Mrs. Hoover was advised by the White House physician, Dr. Joel T. Boone, to remain indoors for a day or two.

Mrs. Hoover was feeling well yesterday, but was not feeling well when she arose this morning. Her cold is the second severe attack during the winter.

BARS COP FROM OWN AUTO AND IS SHOT TWICE

Philip Rinnelli, 28 years old, 6227 West 25th street, was shot in the abdomen and right leg by Policeman Philip Tooney of the south park force early this morning at 26th street and Wentworth avenue when Rinnelli, according to the policeman, tried to prevent him from entering his own car.

Fifteen minutes before the shooting Tooney's car had collided with one occupied by Fred Sir, 3541 Lowe avenue, and James Townsend, 132 West 26th street. Tooney took the pair to Cottage Grove police station and, returning to get his own machine, found Rinnelli at the scene.

Rinnelli ordered the policeman not to enter the car and, when Tooney ignored him, reached towards his hip pocket. Tooney, assuming he was dealing with an armed man, drew his own weapon, firing three shots, of which two took effect. Taken to the Wesley Memorial hospital in a serious condition, Rinnelli refused to make a statement. Sir and Townsend denied knowing him.

ARREST GOLD STAR MOTHER FOR RUM SALE

Detroit, Mich., April 14.—[Special.]—Mrs. Elizabeth White, 50, Gold Star mother, who is scheduled to sail for France June 14 with other pilgrims to the graves of world war heroes, appeared before Judge Henry S. Sweeny in Recorder's court today as an alleged prohibition law violator.

Patrolman Hugh Cavill of Trumbull station charges he bought a pint of whisky from her for 25 cents.

Learning Mrs. White's son was killed in France in 1918 and she was to make the overseas pilgrimage, Judge Sweeny reduced her bail from $1,000 to $500 personal bond. An effort will be made to hold Mrs. White's trial before the sailing date.

CHARGE WRIGHT WITH SLAYING OF PROSECUTOR

Murder Warrant for Price's Foe.

BY WILLARD EDWARDS.

[Chicago Tribune Press Service.]

(Pictures on back page.)

Mauston, Wis., April 14.—[Special.]—Lyall T. Wright, two years ago the swashbuckling boy sheriff of Juneau county, late tonight was named in a warrant as the murderer of his political enemy, Clinton G. Price, district prosecutor, former legislator, and prominent Wisconsin politician.

A warrant accusing Wright of first degree murder was issued by County Judge Robert Clark and signed by Sheriff Elmer Hempelman. Wright, who has been in custody since Sunday night, two hours after the slaying, will be served with the warrant tomorrow morning.

O. S. Loomis, city attorney, has been appointed special prosecutor in the emergency by Circuit Judge Emery Crosby.

Evidence Circumstantial.

Prosecutor Price was shot to death in the doorway of his home by an assassin who lurked behind a low stone buttress surrounding the Price home on the banks of the Lemonweir river. Circumstantial evidence in the case literally pointed a finger of suspicion at Wright. A trail of blood led from the place where the slayer hid to where he escaped in a rowboat. The rowboat later was found on the opposite bank of the river and the bloody trail was followed to the door of Wright's home. Wright's middle finger on the right hand had been cut to the bone. Physicians said the wound had been made some time Sunday night. It was the theory of the investigators that he had injured himself in breaking the lock.

The thirty year old prisoner, a shell shocked veteran of the world war, known as a leader in the fast set of this county, was hysterical when told of the charge that would be made and babbled his protests of innocence.

"I didn't do it," he insisted, shaking the bars of his cell in a frenzy.

"Maybe I do know who did it but he is far away by this time. They can't frame me with this."

Jurors View Body.

A coroner's jury was impanelled this afternoon by Coroner Timon Davis and the jurors viewed the body. The district attorney died from six wounds. Two buckshot had gone through the small of his back; two more had penetrated the stomach wall and two others had struck Price in the shoulders. The inquest will be opened tomorrow morning.

Wright will be arraigned and asked to tell his story of where he was when the killing took place. There were rumors about town that perhaps then the story which would blow the lid off booze conditions in Juneau county would be told. District Attorney Price was threatening to tell such a story when death sealed his lips. Wright is a popular figure here although certain straight laced citizens have shaken their head over his reported escapades. He has been at liberty on bond pending appeal from the eight months jail sentence and $500 fine imposed last week for conspiracy to violate the prohibition law.

Admit Drinking.

Wright was on a fishing trip Sunday with Clifford Barr and Ralph Remington. All three were drinking, they admitted. [illegible] returning to town Wright procured another bottle of liquor and this was finished before the fishermen separated. This was about 6:30 p. m., Wright's companions said. Two hours later District Attorney Price stepped out of his home to go down to the cellar for some milk. As he stood full in the light of the door a gun roared from behind the stone buttress twenty feet away, and the prosecutor fell almost at his wife's feet. Price died four hours later.

Boys Tell of Fugitive.

Two small boys told of seeing a man running toward the river after the shots were fired. A search up and down both sides of the river disclosed a bloodstained row boat beached almost directly across from the Price home and near the boathouse of Frank Hanson, Wright's attorney. With bloodhounds and working by flashlight the searchers trailed the drops of blood down a road and into town. Here

(Continued on page 8, column 3.)

Election Fraud Prosecutor and Family Escape

(Picture on back page.)

A powerful bomb exploded at the rear of the home of Attorney Charles Center Case, at 5502 Magnolia avenue, last night wrecked the rear porch of the Case apartment and shook a north side residential section for a distance of several blocks.

Mr. Case, who resigned on April 4 as legal adviser of the board of election commissioners, said that he knew no reason why his home had been bombed, but intimated that it might have been the outgrowth of his activities as a prosecutor of election frauds.

Case and Family at Home.

The bomb was planted or thrown on the second floor porch only a few minutes after Mr. Case had returned home, at 10:30 o'clock, from a business trip to Evanston. Mrs. Case and their younger daughter, Winifred, 15 years old, were in the living room at the front of the apartment, and a second daughter, Elizabeth, 19, was studying in Mr. Case's bedroom at the rear of the house, overlooking Catalpa avenue.

Mr. Case had removed his coat and his collar and stopped at the bedroom door to speak to his daughter on his way to the kitchen for a drink of water. As he turned again toward the kitchen the bomb exploded, tearing out the stairs of the enclosed porch at the rear, shattering all of the windows in the rear on both floors, and breaking several panes of glass on the Catalpa avenue side of the building.

Family Escapes Injury.

The police were unable to find any fragments of the bomb and believed that it had been made entirely of dynamite. The concussion was felt as far away as Sheridan road, four blocks to the east, and shook St. Ita's Catholic church, directly across from the Case home. None of the members of the Case family was injured, although they were jarred by the explosion.

Capt. Max Hoff of the Summerdale station arrived at the house a few minutes after the explosion. He questioned Mr. Case as to a possible motive for the bombing, but got no information that would serve as a clew to the identity of the bombers.

"Everybody knows what I have been doing for the last few years," Mr. Case said. "Threats, of course, are nothing unusual for an attorney, but I have not received any recently and when I was bothered by them I ignored them as the work of a crank."

The first floor of the building is occupied by Frank Hough, an official of the Blair Manufacturing company, manufacturers of excavating machinery. The police said that there was no reason to believe that the bomb might have been intended for him.

Long Career as Prosecutor.

Mr. Case's work as a prosecutor began in 1913 when he was appointed an assistant state's attorney under Maclay Hoyne. In 1927 he was appointed by County Judge Jarecki as a special state's attorney to prosecute frauds connected with the mayoralty primary and election of that year.

The following year as one of the representatives of the Chicago Bar association, which had recommended him for the special prosecutorship, he investigated the murder of Octavius Granady and polls violence in the 20th ward.

Mr. Case announced his resignation as legal adviser of the election board on April 4, in a statement denouncing Fred V. Maguire, chairman, in connection with a dispute about how legal opinions should be handled. Both Maguire and Case are Democrats, but among Case's charges was one that the chairman was friendly with ward committeemen and leaders identified with the city hall Republican group.

If you intend MOVING

Write or telephone your new address to The Tribune or notify your Carrier and your Tribune will be delivered to your new address without missing a single issue.

Don't Miss Your Tribune

NO ALLIANCES FOR PEACE BY FORCE, HE SAYS

Upholds Traditions on Entanglements.

Washington, D. C., April 14.—[Special.] — President Hoover tonight opened the administration drive for American entry into the world court with the assertion that such entry would not constitute an "entangling alliance."

His address was delivered before the Daughters of the American Revolution, assembled 6,000 strong for their 39th continental congress. To this group of women who during the last few weeks have sponsored a radio program denouncing the world court, the President said he had no doubt the United States would soon find a way for American participation in the international tribunal.

The President's words were applauded as were his earlier remarks in which he advocated national defense forces strong enough to prevent invasion of American shores. He also was cheered when he pledged that during his administration the United States would follow a policy of refraining from entanglements in European diplomacy, and when he praised the results of the London conference.

In this connection the President asserted that this country would not enter any political alliance based on the policy of using force to maintain peace.

Cites Predecessors on Court.

Citing his last three predecessors in office as favoring entry into the world court the President said:

"Adherence to the world court by the United States has been earnestly recommended by every one of our Presidents and every one of our secretaries of state living since its inception. No one can challenge the patriotism of these ten men, nor the ripe wisdom which is theirs from having borne the actual burden of responsibility for our foreign relations. They have found no entanglement of limitation of the independence of the United States by safeguarded membership in it.

"And in all this discussion as to participation of the United States in this court there are few persons who do not agree as to the desirability and necessity of such a court as one of the additions to our methods of pacific settlements. The contention on this question rests upon the details of special stipulations under which we should join. It is not my purpose to go into these contentions here. I have no doubt they can be solved and that the United States will become a member of the court."

See Political Significance.

Unusual significance was attached to the President's notification that he would adhere to his intention to have the United States enter the world court because the declaration comes close upon the sweeping victory won by Ruth Hnna McCormick in the Illinois senatorial primary over Senator Charles S. Deneen [Rep., Ill.], a staunch world court advicate. Mrs. McCormick made opposition to the world court her dominant issue.

The beutiful blue auditorium of Constitution hall was crowded with delegates when President Hoover arrived shortly before 9 o'clock and took his place on a flower decked stage. With the President beside the microphone which broadcast the ceremonies were Secretary of War Patrick J. Hurley, the Acting Secretary of the Navy Ernest Lee Jahncke, Senator Simeon D. Fess [Rep., O.], former Gov. W. W. Morrow of Kentucky, Mrs. Lowell Fletcher Hobart of Cincinnati, president general, and other D. A. R. celebrities. All but Mrs. Hobart spoke during the evening exercises and President Hoover remained to the end.

Pleads for American Principles.

In a keynote address earlier in the day, Mrs. Hobart had called upon the delegates to combat the subversive forces of communism, atheism, and unpreparedness seeking to undermine American security.

An attempt by Mrs. Anthony Wayne Cook of Pennsylvania, past president-general of the society, to place the organization on record as favoring strict enforcement of the 18th amendment was squelched by Mrs. Hobart, who said the D. A. R. was for upholding the entire constitiution without stressing any particular section.

Fullest Independence.

"In our coöperation to maintain peace there is one broad principle which I wish to emphasize," President Hoover said in announcing his belief that the United States can best serve

the interests of world peace by maintaining a policy calling for the fullest independence from entangling alliances with other powers.

"Our rôle in coöperation is different from that of the nations of Europe. That difference rises not only from our geographical setting but from the nature of the maximum contribution we can render to peace.

"The nations of Europe, surrounded as they are by dangers and problems of which we in the western hemisphere have but little appreciation and beset by inherited fears, hold to the view that aside from the world court the pacific settlement of controversies and the maintenance of peace should be backed by potential coercion through pooling of either military or economic strength. We do not question their right to come to such conclusions as they see fit to follow arising as they do from their terrible experience and their necessities.

Force Conflicts with U. S. Ideas.

"But the instinct of the vast majority of our people is that our contribution is not to be based upon commitments to use force to maintain power. This arises both from a feeling that the threat of force conflicts with the purpose of peaceful efforts and from the limitation it might place upon our independent action where we have only indirect interest. We have come to the belief that our contribution can best be made by our good offices and a helpfulness based upon independence from any combination pledged to the use of force. I believe it is clear that the United States can more effectively and wisely work for peace without commitments to use coercion to enforce settlements."

Wants U. S. Leadership in Peace.

That the United States through its independence, power, and ideals of government was the logical leader in efforts for world peace was a theme that persisted throughout the address.

"Because of our geographical situation, because of our great resources and of the American genius for organization, we have, in a sense that no other country has it, security from attack and harm by other nations," said President Hoover. "We are not only more free from attack, but our people are more free from the haunting fear of attack than are any other people in the world. Because of these blessings, because of our inherited ideals of humanity and liberty, because of our strength, because of our disinterestedness, because of our freedom from these tormenting fears, there rests upon the United States a moral and spiritual duty to undertake a part in securing the peace of the world. Nor does that duty imply any limitation upon our independence. Quite to the contrary, it can only be fulfilled to its fullest measure by maintaining the fullest independence.

Has Horror of War.

"I do not put this duty to you upon a basis of self-interest, although it is inevitable that the failure of civilization in any part of the world at once brings distress within our own doors. I have no occasion to emphasize this duty by pointing out the horrors and degradation of war. Those who really know war never glorify it. I have seen too much of the tragic suffering of men, women, and children of the black shadows that ever run on the heels of war, to wish to recall those scenes. I hope never to see them again. I know this nation can help to make war impossible and that it should so help.

"It is easy to preach the national duty of helping to preserve peace. It is easier still to engage in invective or vindictive phrase and slogan which stir national selfishness and self-righteousness. And certainly the way of peace lies neither in the rattling of the scabbard nor the abandonment of defense.

Obligations Under Kellogg Pact.

"Your cordial resolution in support of Secretary Kellogg in his efforts which brought about the Kellogg-Briand pact are evidence of the desire of your society to promote the peace of the world. By that pact with 55 other nations, we solemnly pledged ourselves not only to renounce war, but to seek means for pacific settlement of all international differences. We were sincere when we signed that pact. We engaged our national honor when we ratified it. And in sincerity and honor two obligations flow from that covenant.

"First, the conceptions of military strength of nations are reduced by that covenant solely to such strength as is required for defense. And, second, we must cultivate methodical procedure by which controversies between nations can be settled by pacific means. Certainly until the peace machinery of the world has been developed and tested over long years we must maintain such forces of defense as will at every moment prevent the penetration of a hostile force over our borders. Adequate defense requires forces relative to other nations, but at the same time with no excesses which will create the fear of aggression from us. Such fear will breed animosities, ill will, and a resolution in others to combine to protect themselves, which are the very seeds of war."

For Limitation by Agreement.

President Hoover rejected the idea of bringing about naval limitation by example, asserting that it can only be effectively attained by agreement among the major naval powers. Following this policy, the President said, "the United States, in consonance with the spirit of the Kellogg pact," has made a renewed effort to reduce arms by sending delegates to the London naval reduction conference. This conference, the President added, has resulted in a successful three power treaty which will reduce existing navies 12 per cent.

"It has been able to reach a further great and far reaching settlement, reducing the number of battleships, creating a holiday in their further construction, together with limitations and reductions in the construction of cruisers, destroyers, and submarines during the next six years," said the President. "Under the terms now being finally formulated the conference has been able to bring about an actual reduction in the armament of the three nations of about 25 per cent less than the standards discussed during the conference which failed at Geneva three years ago and a reduction of about 12 per cent below present naval programs as rapidly as the present ships become obsolete. But most important of all it has been able finally to turn the tide of constantly increasing naval arms and to end the poison of suspicion and ill will generated by constant rivalry in construction.

"We have been able to create a situation where there is neither inferiority nor superiority in the naval strength of the United States. We are stronger in defense as a result of the conference. It is an accomplishment that I believe will appeal to the moral and spiritual sense of the American people. Through this agreement we have strengthened the forces of peace. It is an accomplishment that has great material advantages to all its participants, but I prefer to have it judged on the far higher grounds of its contribution to the moral and spiritual welfare of our people and the world, for in the long run those are the grounds on which we and all the world must depend for progress."

President Hoover said that, year by year, the world by precedent and treaty is building up better machinery for maintaining peace.

Refers to Rapidan Conference.

In concluding President Hoover said that his position on American efforts in behalf of world peace was made clear in a statement issued jointly by himself and Prime Minister MacDonald of Great Britain following their historic conference on a log at the Rapidan fishing camp last fall. It read:

"The part of each of our governments in the promotion of world peace will be different, as one will never consent to become entangled in European diplomacy and the other is resolved to pursue a policy of active coöperation with its European neighbors but each of our governments will direct its thoughts and influence toward securing and maintaining the peace of the world."

"Within these principles which are in full accord with the traditions we have from our forefathers, we should hold an open mind and engage in advancement of the methods by which the controversies in the world may find pacific settlement."

Hoover Points Way to Peace; Urges No War Commitments

Some utterances of President Hoover in his address yesterday before the D. A. R. convention in Washington:

"Our role of co-operation is different from that of the nations of Europe."

. . . "The instinct of the vast majority of our people is that our contribution is not to be based upon commitments to use force to maintain power."

"I believe it is clear that the United States can more effectively and wisely work for peace without commitments to use coercion to confirm settlements."

. . . "The failure of civilization in any part of the world at once brings distress within our own doors."

"Those who really know war never glorify it."

"I know this nation can help to make war impossible and that it should so help."

. . . "The way of peace lies neither in the rattling of the scabbard nor the abandonment of defense."

"We have been able to create a situation where there is neither inferiority nor superiority in the naval strength of the United States."

TRIBUNE REVEALS TEXT OF TREATY ON BATTLESHIPS

Powers Agree to Halt Building Until 1936.

BY ARTHUR SEARS HENNING.

[Chicago Tribune Press Service.]

[Copyright: 1930: By The Chicago Tribune.]

LONDON, April 14.—THE TRIBUNE presents herewith the text of the first section of the new naval limitation treaty completed by the London conference.

This section provides for a reduction in the size of battleship fleets and the suspension of battleship building until 1936. Under the provisions of the Washington treaty for replacing capital ships, America and Great Britain were to lay down ten battleships each and Japan six between 1931 and 1936. The three leading naval powers have now agreed to build no more battleships until after the next arms conference in 1935.

Nine Ships to Be Scrapped.

The treaty provides for a reduction of the sea forces of the three powers to the extent of nine capital ships—five British, three American, and one Japanese. Each power, however, may retain one of these battleships as a training ship, provided it is demilitarized. This reduction will bring the number of battleships down to the following: America, 15; Great Britain, 15; Japan, 9.

Earlier today Japan was granted another concession by America and Great Britain. In a conference with Secretary of State Stimson and Senator Reed, Reijiro Wakatsuki, chief of the Japanese delegation, obtained an agreement allowing a 10 per cent transfer of tonnage between light cruisers and destroyers. Prime Minister MacDonald later assented to this concession.

Text of Battleship Pact.

The text of the battleship section of the treaty follows:

"1. The high contracting parties agree not to exercise the fullest extent of their respective rights for constructing or acquiring through replacement the tonnage in capital ships under chapter 2, part 3 of the treaty limiting naval armament signed at Washington on Feb. 6, 1922, and to limit such rights in the manner prescribed in the following article.

"2. The high contracting parties agree that the time prescribed in chapter two, part three, section 1A of the Washington treaty as that in which, subject to certain other provisions in the treaty, capital ships may be replaced and scrapped, should be postponed, and agreed not to lay down any of the capital ships for the laying down of which, in the years 1931 to 1936, inclusive, provision was made in the above mentioned treaty. It is understood, however, that France and Italy may build the capital ships they are entitled to build under the Washington treaty prior to 1930 which have not been laid down up to the present time.

Provides for Scrapping Ships.

"3. The following arrangements are also mutually agreed upon between the high contracting parties concerned in the amendment of that part of section two, part three, chapter two of the Washington treaty which deals with the scrapping of ships:

"[a] The United States will scrap the following ships: namely, the Florida and Utah. One of these shall be rendered unfit for further warlike service within 12 months of the ratification of the present treaty, and finally scrapped within 24 months of such ratification. The other ship shall be rendered unfit for further warlike service within 18 months of the ratification of the present treaty, and finally scrapped within 30 months of such ratification.

"[b] The British empire will scrap the following ships: namely, the Marlborough, Emperor of India, Benbow, and Tiger. Two ships shall be rendered unfit for further warlike service within 12 months of the ratification of the present treaty, and finally scrapped within 24 months of such ratification. Two ships shall be rendered unfit for further warlike service within 18 months of the ratification of the present treaty, and finally scrapped within 30 months of such ratification.

"4. The following ships may be retained for training purposes: By the United States, the Arkansas or Wyoming; by the British empire, the Iron Duke; by Japan, the Hiyei.

Start Work in 12 Months.

"The work of reducing these vessels to the required condition shall begin within 12 months of ratification of the present treaty in the case of the United States and of the British empire and 18 months in the case of Japan; the work shall be completed within six months from the expiration of the above mentioned periods.

"5. The high contracting parties agree that in the years up to 1936 no other capital ships shown in section two, part three, chapter two of the Washington treaty need be scrapped, excepting that France shall dispose of any replaced ship in accordance with the Washington treaty if any new capital ships permitted by that treaty to be laid down before 1930 are laid down at a subsequent date."

Naval Pact to Save U. S. a Half Billion, Idahoan Declares

[Chicago Tribune Press Service.]

Washington, D. C., April 14.—[Special.]—In announcing that work will be resumed at once on the annual naval appropriation bill, Chairman Burton L. French [Rep., Idaho] of the naval subcommittee of the house appropriations committee today predicted that the three power naval agreement would save the United States half a billion dollars in future expenditures.

Mr. French estimated that the London agreement would reduce the American navy by 165,000 tons, Great Britain by 275,000 tons, and Japan's by 75,000 tons. All the major work on the naval appropriation bill, which carries funds for carrying on construction work on cruisers and submarines already authorized by congress, has been done by the naval subcommittee.

"The London agreement, upon the basis of construction programs alone during the next six years, will mean a saving for the United States from $460,000,000 to $500,000,000 under what they would have been had the proposals of the United States at Geneva in 1927 been adopted," Mr. French said.

Senator Arthur Capper [Rep., Kas.], a member of the foreign relations committee, delivered today a radio address in which he said that, while the United State had not fully attained its goal at the London conference, notable and worth while progress had been made toward it.

Joseph P. Cotton, acting secretary of state, issued a brief statement in which he said that there was every promise that the London treaty will work to check rivalry in naval armament.

SIGNING OF NAVAL TREATY DELAYED TO NEXT TUESDAY

Envoys Run Into Trouble in Drafting of Pact.

BY JOHN STEELE.

[Chicago Tribune Press Service.]

LONDON, April 14.—The London naval treaty will not be signed before next Tuesday, owing to unexpected difficulties in drafting. It is not even certain that it will be ready Tuesday.

Secretary of State Stimson has asked the United States line to hold up the sailing of the Leviathan 24 or 48 hours, if necessary, because he wants to sail on the largest American ship instead of waiting a few days more or taking a ship under a foreign flag.

MacDonald Apologizes.

The plenary meeting held this morning in St. James's palace was purely a formal affair and lasted less than half an hour. Prime Minister MacDonald, who presided, apologized for the long interval since the last plenary session. The reason for the delay, he said, was because there was so much work to be done by individuals and committees.

Mr. MacDonald then read a list of resolutions drafted by the experts' committees and by the first committee, and suggested a course of action. The first was a report of the first committee on transfers between the destroyer and light cruiser classes. Mr. MacDonald said he understood a new agreement had been reached this morning and asked Mr. Stimson to explain.

Mr. Stimson said he and Reijiro Wakatsuki, chief of the Japanese delegation, had arrived at a compromise by which the Japanese received the right to a 10 per cent transfer between these classes of ships.

Many Reservations Made.

So many reservations were made to this report by the Japanese, Italians, and French that it was impossible for the plenary meeting to accept it, and on Mr. MacDonald's suggestion it was merely noted.

The next resolution also was held up because the Japanese insisted that displacement figures be included in the cruiser classification as well as gun calibers.

Reports on destroyers, special vessels, submarines, the disposal of over age vessels, replacements, and the capital ship naval holiday were all adopted and now are in the form of raw material to be drafted into the treaty. The drafting was already well underway in anticipation of today's action. All these reports will be ready for publication tomorrow.

The drafting committee, with the committee of experts, has been sitting continuously over the week-end, and will continue until the work is finished. They hope to have the final draft ready Thursday, when it will be referred to the various governments, and it is expected that comments will be received in time to have the treaty in final form and ready for signing Tuesday morning.

The signing will be a tame affair, as several of the leading delegates will not be there. Aristide Briand, French foreign minister, and the entire French delegation, except the drafting experts, left today for Paris, and it is likely that M. A. de Fleuriau, French ambassador to London, will sign for France.

Dino Grandi, Italian foreign minister, will leave tomorrow, and the Italian ambassador may sign for Italy.

GERMAN FLEET STARTS CRUISE; PARLEY GOSSIPS

[Chicago Tribune Press Service.]

LONDON, April 14.—Coincident with the London conference's agreement on naval limitation, Germany is making a little gesture. A fleet of German warships, comprising practically the total effective strength of the German navy, is now in Mediterranean waters on what is officially described as a "training cruise." This is the largest fleet of any nation which has undertaken a cruise in foreign waters since the war. There is speculation in political circles as to the precise significance of it.

The squadron, consisting of four battleships, the new cruiser Königsberg, and 12 destroyers, passed Gibraltar yesterday on its way to Spanish, Italian, and Greek ports. Next month two more half flotillas of destroyers will leave Germany. Thus every serviceable ship in the German fleet will be seen in southern waters in the next few weeks.

The itinerary of the cruise includes Valencia, Palermo, Syracuse, Athens, Smyrna, Corfu, and Cadiz.

Drunken Film Operator Blamed for Movie Panic

MEXICO CITY, April 14.—(AP)—Dispatches from Orizaba said today that a panic resulted and several persons were injured after a film caught fire in a motion picture theater. The theater was quickly emptied and police found the motion picture operator intoxicated.

'Daddy' Browning Fights Peaches Suit for Dower

New York, April 14.—(AP)—Edward W. Browning, wealthy husband of Frances "Peaches" Browning, filed a motion in Supreme court today to dismiss the dower suit recently brought by his estranged wife. He alleges he never promised to give her a share of his property held by the Edbro Realty company and that even if he did it would be void because it was not in writing. Mrs. Browning sued through her mother, claiming dower rights in 24 parcels of property. She said he promised her a share in the property during his courtship.

Chicago Daily Tribune
THE WORLD'S GREATEST NEWSPAPER

Vol. LXXXIX. Tuesday, April 15. No. 90.

Published daily at Tribune Square, Chicago, Illinois.
The Tribune company, publishers.
MAIL SUBSCRIPTION PRICES.
Mail subscription prices in Ill. [outside of Chicago], Ind., Iowa, Mich., and Wis.—Daily with Sunday, one year, $12.50.
Zones 3 and 4 in states other than Ill., Ind., Iowa, Mich., and Wis.—Daily, $7.50 per year.
Zones 5 to 8 inclusive—Canada, Mexico, and foreign—Daily, $12.00 per year.
Entered as second class matter June 3, 1903, at the postoffice at Chicago, Ill., under the act of March 3, 1879.

$1.00 DOWN $1.85 WEEKLY

Thor WASHER AND IRONER!

at a price usually asked for a good washer alone

THOR brings you this wonderful laundry outfit at a price you can easily afford and on terms so low that you'll never miss the money! Phone Wabash 7945 or any Thor Shop for FREE TRIAL. See for yourself how this washer washes your clothes clean and fast . . . then irons a week's washing in two short hours!

New improved models on display only at Authorized Dealers or

Thor ELECTRIC SHOPS
DIRECT FACTORY STORES . . . HURLEY MACHINE CO.
24 E. JACKSON BLVD. (WABash 7945)
(The Only Exclusive Washing Machine Store in the Loop)

3004 Lincoln Ave. BUCkingham 0900 — 4831 S. Ashland BOUlevard 6610 — 1950 Lawrence LONgbeach 6228
2610 Milwaukee ALBany 2124 — 6051 S. Halsted NORmal 0224 — 11444 S. Michigan PULlman 2640
EVANSTON 1521 Sherman GREenleaf 4646 — 1120 W. 95th St. BEVerly 9557 — BERWYN 6241 W. 22nd BERwyn 4636
[All Stores Except Loop Store Open Every Evening]
MAYWOOD 7 N. 5th Ave. MAYwood 511 — WAUKEGAN 226 N. Genesee ONTario 6812 — OAK PARK 1122 Lake St. VIllage 5158 — HAMMOND 643 Hohman St. HAMmond 6086

REAL VALUE! $79.50
A limited number of Thor No. 2 demonstrator washers at this low price
TRADE-IN YOUR OLD WASHER during this sale—extra liberal allowance

All MAKES of washers REPAIRED. Phone for FREE estimate

THE HICKEY-FREEMAN LABEL IS EXCLUSIVE WITH US IN CHICAGO

GLEN SPRAY TOPCOATS

of double-faced Scotch loomed cloths customized by

Hickey-Freeman

A Scotch genius wove Glen Spray, a textile masterpiece... outwardly soft and luxurious, inwardly tough, closely woven, tremendously strong. You'll like the carefree swing of the coat, you'll like the sparkling Scotch colorings, you'll like the nonchalant way that it stands all kinds of weather, and the way it's customized by Hickey-Freeman

$65

Hickey-Freeman topcoats of Worumbo polo cloth $125 $135. Topcoats of llama fleece $80 $90 $100. Dovers $50

Long-wearing Travlwear suits for men who are exceptionally hard on their clothes

$65

HICKEY-FREEMAN SILK LINED SUITS $75 $85 $90 $95 $100

MAURICE L ROTHSCHILD
State at Jackson
MINNEAPOLIS — CHICAGO — ST. PAUL

The Lounge Suit is Comfortable

LANGROCK FINE CLOTHES

IN APPRECIATION of modern informality, FIFIELD presents the Lounge Suit—a distinct FIFIELD achievement. Comfortable to the Nth degree, it fills one with a feeling of utter well-being.

The soft front accentuates the easy fitting coat with its draped custom lines—the graceful "hang" of the trousers evidences smart designing. A quiet dignity with faultless hand needle work distinguishes the clothes by "Langrock"—Outstanding values.

$55 and upwards

Fifield Ltd.
formerly Fifield & Stevenson
328 South Michigan Boulevard

CARSON PIRIE SCOTT & CO

Gay New Sox for Easter!

Specially Priced at

65c

Lisle sox in the 5/8 length may be had in plain colors with gaily figured cuffs, or in all-over patterns. Featured at 65c pair.

Whether it is marching in the Easter Parade, or merely hanging colorfully on the clothes line, every pair of sox in this well-chosen collection will do itself proud for the young fashionable who chooses it. To be had in either of two sections.

First Floor, North, State
Or Fifth Floor, East

COUNTY BATTLE WHOOP SOUNDED BY DEMOCRACY

Snow in G. O. P. Session Answers Party Foes.

BY PARKE BROWN.

(Pictures on back page.)

Assembled in convention yesterday morning, the Democratic organization of Cook county adopted a platform hitting at their Republican opponents in the election next November. In a similar gathering in the afternoon, the Republicans, who deferred action on their platform, struck back through their chairman, B. W. Snow.

The Democrats charged that the city hall machine is again in control of the Republican organization. Chairman Snow retorted that the Democrats used in the primary the worst steam roller that ever deprived voters of a chance to choose between candidates. The Democrats declared for the repeal of prohibition statutes. Snow charged they had deserted Al Smith and the demand for the repeal of the eighteenth amendment.

The Democratic Planks.

In its platform the Democratic convention opposed the league of nations and the world court. Snow countered with a charge that the reputation of James Hamilton Lewis, Democratic candidate for the senate, was made largely by his support of the league as a part of the Wilson program.

"We solemnly warn the citizens of Cook county," says the Democratic platform, "that the discredited and corrupt Republican city hall machine is again in control of the affairs of the Republican party in Cook county and is endeavoring to extend the notoriety and the odium of the Chicago city hall to the offices of Cook county.

"Still mindful of Washington's admonition, we declare against American adherence to the league of nations or the league court. We are opposed to the world court with or without the Root formula.

Attack on Prohibition.

"In true city hall fashion, that Republican machine supported the Anti-Saloon league candidate for United States senator and is apparently willing to stand with the Anti-Saloon league and its candidates.

"An experience of ten years clearly indicates that the prohibition laws cannot be enforced. They are violated generally and they constitute our greatest national disgrace. We favor the repeal of Jones' law and the Volstead act. We also favor the repeal of the Illinois search and seizure act, provided, however, that saloons must never be legalized."

This platform also charged Republican control of the board of review and the board of assessors with the responsibility for the present tax and financial troubles of the local government.

Snow Replies to Foes.

Chairman Snow's reply to the enemy came in what was considered his inaugural address following his unanimous reelection in the Louis XVI room of the Hotel Sherman, where the Democrats had convened a few hours earlier.

"The contrast between the Republican and the Democratic primary contests," he said after some preliminaries, "illustrates in a striking manner the difference in the local leadership of the two parties.

"In the Republican primary more than half a million Republican voters in the city of Chicago and approximately 100,000 in the outlying towns took part in the most orderly, fair expression at the ballot box that has ever been recorded in this community.

Contrasts Democratic Primary.

"The Democratic primary election was an altogether different proposition. It represented merely the motions necessary to register the decisions arrived at in the back room caucus by negotiation, trade, and barter. Less than 200,000 persons took part in the Democratic primary and, in the presence of a machine made and machine selected group of candidates, the rank and file of Democrats were given no choice whatever in the selection of candidates.

"The Republican ticket presents men of no particular background of office holding, but who represent a cross section of the business and professional life of Chicago. On the other hand, the Democratic candidates are made up almost entirely of men whose names loom large in public pay rolls and the records of the grand jury."

The election of county committee officials in both conventions went through as they had been scheduled and without conflict. The Democrats unanimously reelected Chairman A. J. Cermak and the other officers, but the Republicans made several changes.

Chief among these was the election of John W. O'Leary as treasurer to succeed Charles V. Barrett, who announced he was not a candidate again. Mr. O'Leary, president of the National Bank of the Republic and former head of both the Chicago Association of Commerce and the United States Chamber of Commerce, never has taken part in county politics, but was associated with George W. Woodruff in the Hoover Chicago headquarters two years ago.

Brekke Replaces Wallace.

The Republicans also elected Eden T. Brekke, committeeman for the Thirty-seventh ward, as vice chairman in the place of Circuit Clerk Thomas O. Wallace, who, with his chief, Edward J. Brundage, withdrew from the Snow organization before the recent campaign opened.

Several Deneen leaders also were present. Ald. John A. Massen, one of the committee victors last Tuesday, was among them. Others were County Commissioner William Busse, George A. Miller, and Peter M. Hoffman.

Both Republicans and Democrats announced that their state conventions called for Friday will be recessed. The Democratic will go over until fall and the Republican decision will be made at a state central committee conference at the Stevens hotel this morning.

ASSESSOR TAXES HIS OWN STRENGTH

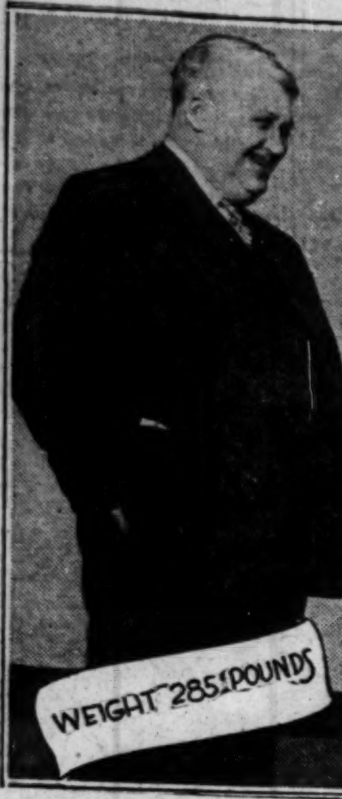

JOHN E. CONROY.
[TRIBUNE Photo.]

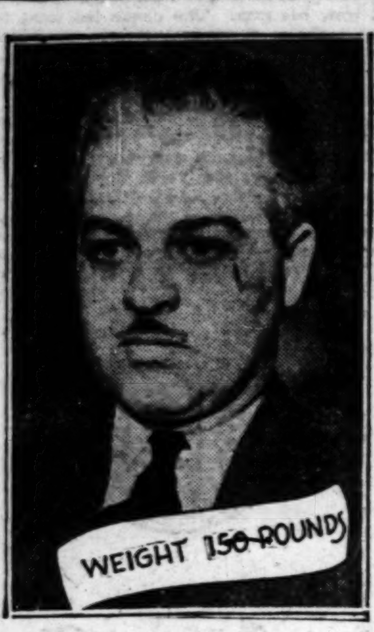

H. G. BOLLMAN.
[TRIBUNE Photo.]

CONROY SOCKS REASSESSMENT STAFF MEMBER

Battle Keeps Trio of Referees Busy.

John E. Conroy, 285 pound member of the board of assessors, swung his right fist twice at H. G. Bollman, 150 pound head of the real estate department of the reassessment staff, in a heated session of the board of assessors yesterday afternoon. Once, the assessor broke through three peacemakers to land a glancing blow, which left a bruise beneath Bollman's right eye, and the second time he was thwarted in his attack and left the meeting in a rage.

The meeting had been called to determine whether the assessors have the power to raise or lower assessments in years other than the quadrennial. Adjustments were made in the reassessment because it supplanted the 1927 quadrennial. Conroy, who opposed the reassessment, raised the question.

Uphold Power of Board.

The meeting had been called by Bollman. Attorneys Charles C. Carnahan, representing the board; Roy A. Massena, for the board of review; and Hayden Bell, representing the county, agreed that under decisions of the Supreme court the board of assessors is empowered to make adjustments. After this ruling, Conroy questioned Bollman's authority to call the meeting. The latter answered that he had the permission of Chairman Charles C. Krutckoff of the board of assessors.

"Don't snarl at me," Conroy shouted. "You've been insulting every member of this board. Who do you think you are?"

Bollman replied that he had merely answered a question.

"Your idea of raising assessments is going to bring a lot of stool pigeons and canaries blowing around. All you've been doing is pussyfooting. I ought to take a crack at you."

"Try it," Bollman invited.

Conroy leaped from his chair and swung. Krutckoff, Carnahan, and Harry S. Cutmore, director of the reassessment, intervened too late. They cut the swing short, but Conroy landed a blow. The combatants were separated.

Second Swing Blocked.

Conroy sulked in his seat and resumed the altercation. Trouble brewed a second time when Conroy became more personal and called Bollman a derogatory name and followed it up with another swing when Bollman told him to consider it returned. This time the peacemakers were successful in blocking the rush.

"I'm through," Conroy roared at his colleagues. "I quit. I am not going to be run by a clerk. Bollman's been trying to pick a fight with me all along. He wants to raise assessments on properties. I'm for the small home owner."

He strode out of the room and slammed the door.

Chattanooga Mayor and Nine Hurt as Lift Falls

Chattanooga, Tenn., April 14.—(AP)—Mayor E. D. Bass was seriously injured and nine others were hurt tonight when an elevator at a local hotel fell from the fourth floor to the basement of the building. The others injured were Judge Nathan Bachman, Harvey Wilson, manager Richmond Hosiery mills; Mark K. Wilson, contractor; Judge M. M. Alison, president of the Dixie Highway association; E. E. Brownell, Philadelphia; W. T. Bartlett, and Gladys Patterson, Negress operator of the elevator.

BROKER IN JAIL SEVEN WEEKS TO DEFEAT ALIMONY

Edward S. Sheridan, wealthy broker, who is being sued for divorce by Mrs. Edna Terreberry Sheridan, has been in the county jail for seven weeks to avoid paying her alimony. This was learned yesterday when the wife appeared before Superior Judge Sabath to ask that the Madison-Kedzie Trust & Savings bank be ordered to give her what money her husband has in a safety deposit box.

On March 6 Judge Gentzel granted her a writ to restrain Sheridan from leaving the jurisdiction of the court. His bond was set at $5,000. The wife charged that Sheridan refused to accept offers of his friends to give the bond and went to jail so that he would not have to pay $50 a week alimony. He had secured a cut from $100 a week when he pleaded heavy losses on horse races. The Sheridans were married Aug. 23, 1917, and separated last Jan. 15. They have a daughter, Ruth, 12 years old.

ELOPING AUTHOR AND HEIRESS ARE FORGIVEN

New York, April 14.—[Special.]—Eleanor Post Hutton, youngest daughter of Mrs. Edward P. Hutton and a granddaughter of the late C. W. Post of Battle Creek, Mich., who eloped Saturday and was married to Preston Sturges, author of "Strictly Dishonorable," has been forgiven.

Now that the young couple has received the parental blessing, the bride revealed that the honeymoon cost $7 and a wedding cake made with two eggs. Both the $7 and the cake were furnished by Mme. Desti, a friend of Isadora Duncan, the dancer. This she supplied after they had been married by a justice of the peace at Bedford Hills, N. Y.

NATALIE BLAIR WINS DIVORCE FROM BRADLEY

Gets Decree on Charge of Desertion.

Mrs. Natalie Blair Higinbotham Bradley, 49 years old, daughter of Henry A. Blair, president of the Chicago Surface lines, yesterday won a divorce from Neil Bradley, 28 years old, before Superior Judge Williams. She charged desertion and was supported by two children by a former marriage, Priscilla and Blair Higinbotham, the latter a former pal of Bradley.

The Bradleys were married Feb. 8, 1920, in Panhandle, Tex., where Bradley worked on a ranch. They were engaged secretly the preceding January and were to have been married in June, but Bradley became suddenly ill on the ranch. His fiancée hurried to his side and they were married at 5 a. m. the morning of her arrival by a justice of the peace.

Separated Again in 1928.

Two months later they separated, but a reconciliation followed in August, 1920, at Estes Park, Colo. They lived together until Jan. 3, 1928, when Bradley left their home at 1205 Ridge avenue, Evanston, for the woods of northern Wisconsin. The children testified to the separation.

Mrs. Bradley met her husband through her son, Blair. The son took his friend to visit his parents' home at Trout Lake, Wis., in 1918. A year later Mrs. Higinbotham divorced her husband, Henry Higinbotham, and became engaged to Bradley, who was twenty years her junior.

Marriage Kept Secret.

Their marriage was not announced until a month after it occurred. She was then 39 years old and her husband was 18. Her first husband was sixteen years her senior.

At the time of the first separation Mrs. Bradley denied rumors that a divorce was impending. A son, Cameron Franklin Bradley, now nine years old, was born after the reunion. Mrs. Bradley brought her suit for divorce a month ago through the law firm of Kirkland, Fleming, Green & Martin. She was granted custody of the child and waived alimony. Bradley was not represented in court.

Mrs. Mary D. Rinehart Gets Divorce in Nevada

Reno, Nev., April 14.—[Special.]—Mrs. Mary Doran Rinehart, daughter of George F. Doran of the publishing house of Doubleday, Doran & Co., today was granted a decree of divorce from Stanley Rinehart Jr., son of Mary Roberts Rinehart, authoress. Rinehart is in the publishing business in New York.

PLAN COMMISSION ADOPTS DESIGN FOR CITY WAR MEMORIAL

The design submitted by Eric Gugler and Roger Bailey in the architectural competition to select the official war memorial of Chicago was adopted yesterday by the executive committee of the Chicago plan commission. The committee's action was taken at the request of the Chicago war memorial committee, which already had adopted the design on the recommendation of a jury of award.

The memorial is to be erected on an island to be made in Lake Michigan 400 feet from the shore of Grant park opposite the Buckingham fountain. Causeways will lead from the park to the east side of the memorial, making it possible for visitors to enter the shrine at a point where the sight of the city will be shut out. The total height of the structure from the water level will equal that of an eighteen story office building and its columns or piers will rise 96 feet into the air.

The Gugler-Bailey design selected by the jury of award, of which John Mead Howells was chairman, was one of 114 submitted. It won a prize of $20,000.

Audit Shows Bandits Got Only $1,700, Not $15,000

Maxwell Kunin, vice president of Samuel Kunin & Sons, wholesale grocers at 347 North Sheldon street, announced yesterday that an audit of the company's accounts showed that four bandits who robbed the office on Friday obtained only $1,700 in currency and $600 in checks. The original estimate placed the loss at $15,000.

You get fullest value—every bottle of Apollinaris is perfectly corked. Its bubbling effervescence lasts longer.

The Finest Sparkling Table Water in the World

Sole Importers: Apollinaris Agency Co. Fifth Avenue at 42nd Street, New York

spring frocks need these COLORS
Easter purses need these SAVINGS

Regular Value $2.50 HOSIERY

$1.65

Gloriously sheer hosiery, of clear, even weave — beautiful in texture and color. Silk from top to toe, and priced at savings that are unmistakable!

Regular Value $1.85 HOSIERY

$1.00

Exquisitely sheer and clear, silk from top to toe, flawless—hosiery that's perfect in every detail, including the very remarkable price.

SHADES Flesh — Blond Dore — Plage — Grain — Rendez-Vous — Sunbask — Dove Grey — Misty Morn — Rosador — Sun Bronze — Light Gunmetal.

HASSEL'S
Dearborn and Van Buren

CHAS·A·STEVENS·&·BROS

BAGS

Stevens Sponsor Silk Crepe Handbags for Spring

Silk crepe bags have become so important that they are considered the outstanding Handbag for street, afternoon and informal evenings. The color highlights are Black . . Navy . . Cocoa . . Green . . and the Pastel Shades.

Bags Illustrated

The Prystal Rod across top of this Bag is reason enough for its importance. $25.

A Pouch Bag with back-strap, *second from top*, having a real stone Clasp of hand carved Rose Quartz or Crystal. $8.50.

Enamel zigzags smartly across the Frame of the Handbag *at top*. $10.

Another model tailored into the most simple lines, has a colorful novelty Enamel Clasp. $12.50.

HANDBAGS—FIRST FLOOR

Store Hours: 9:30 A. M. to 5 P. M.

ROTHMOOR COATS
and 3-piece suits

Our American girls and women are a practical lot... they want Paris style... but they want it made as practical as they are. Rothmoor does just that. The beautiful foreign woolens are practical... they wear. The fine tailoring is practical... it lasts. The practical styles fit all uses and even the prices are modest... and practical. Sizes 12 to 46

$50

Rothmoor 3-piece suits $50 to $85
Rothmoor coats $30 to $150

Maurice L Rothschild
State at Jackson

BRING US *Your watch*

ROOM 1312 5 So. WABASH
THE WATCH SHOP
30 YEARS IN ONE LOCATION

Coupon for Special LIFE INSURANCE POLICY

Issued Exclusively to Chicago Tribune Readers

$1.00 a month, with coupon below, for a Life Insurance Policy which pays $1,000 Plus!

No Medical Examination! No Subscription Necessary!

Note: Included Are Valuable Total and Permanent Disability Benefits!

This means that Full Amount of Insurance is payable to the insured, WHILE LIVING, in event of Total and Permanent Disability, as stated in Policy. Open to men, women, boys and girls in normal health, between ages of 9½ and 44½. Only one policy to a person. Issued by the Federal Life Insurance Company through special arrangement with the Chicago Tribune.

FILL IN AND MAIL.

COUPON

"Special Life Insurance Department"
FEDERAL LIFE INSURANCE COMPANY,
168 N. Michigan Avenue, Chicago, Ill.

I hereby certify that I am a reader of the Chicago Tribune and wish to apply for a Special Life Insurance Policy made available by the Chicago Tribune in the Federal Life Insurance Company, in the amount of $1,000 PLUS. I enclose check or money order for $.................. to pay for first Month's ☐ One Year's ☐ Premium.

Yearly Renewable [illegible] Term to Age 45. Whole Life Thereafter. NOTE: The premium is $1.00 per month up to the policy anniversary nearest age 45 of the insured. Thereafter $2.50 per month. If you wish to pay for a full year, enclose $11.00.

My Name is.................. Print name in full. Do not use initials
My Address is.................. Street City State
Date of Birth.................. Day Month Year My Age is..................
Beneficiary..................

Write here the full name of the person to whom you want Insurance paid at your death. NOTE: This Insurance will become effective if and when issued by the Home Office in Chicago. A short-form application blank will be mailed to applicants in accordance with requirements. The Federal Life Insurance Company reserves the right to reject any application for this Insurance for any cause whatsoever, and in such cases will return to the applicant the full amount of the payment sent with this coupon. This offer open only to persons between ages of 9½ and 44½. Only one of these Life Insurance Policies to a person.

COUPON FOR TRIBUNE ACCIDENT INSURANCE POLICY

For New Policy or Renewal

To secure the Chicago Tribune-Federal $7,500.00 Travel Accident Insurance Policy, or to renew for another year one previously issued to you, cut out and fill in the application below and send it with registration fee of $1.25 to Tribune Insurance Dept., Federal Life Insurance Co., 168 N. Michigan Ave., Chicago, Ill. Remit by money order or check payable to Federal Life Insurance Company. (As stated in the Policy, the value of all specific indemnities increases 10% each year your policy is renewed.)

☐ NEW POLICY OR ☐ RENEWAL
Check here if you wish new policy. Check here if you wish old policy renewed.

APPLICATION for $7,500.00 TRAVEL ACCIDENT INSURANCE POLICY

If Renewal, write Policy Number here (as shown on notice). No..................

Issued to Readers of the Chicago Tribune

(If you wish a new policy, ALL QUESTIONS BELOW MUST BE ANSWERED. If you wish to renew a Policy previously issued to you, indicate above and fill in name, address and policy number.)

Do you apply for a $7,500.00 Travel Accident Policy in the Federal Life Insurance Company, issued only to Readers of The Chicago Tribune?..................
What is your Full Name?..................
Address?.................. Number Street
.... City State
What is your Age?.................. Place of Birth?..................
Date of Birth? Month.................. Day.................. Year..................
Are you Totally Blind or Deaf?.................. Are you Crippled to the Extent That You Cannot Travel Safely in Public Places?..................
What is the name and address of person to whom you want this Insurance paid in case you are killed? (If not answered insurance will be payable to your Estate.)
Beneficiary's Name?..................
Relationship?.................. Address?..................
Do you certify that you are or will become a reader of the Chicago Tribune?..................
Sign your name here..................

NOTICE: Not more than one policy will be issued to any one person. Issued Only to Applicants Over 10 and Under 70 Years of Age.

JARECKI TELLS SWANSON TO TRY HIS OWN FRAUDS

Judge Says Prosecutor Is "Passing the Buck."

County Judge Jarecki, informed through the newspapers that State's Attorney Swanson plans to send the prosecution of alleged pre-primary frauds to the County court, declared last night that the state's attorney ought to finish the job himself.

"It looks to me as though somebody is trying to pass the buck," commented Judge Jarecki.

Mr. Swanson yesterday morning told newspaper men that he had sent a letter to Judge Jarecki suggesting that the judge assume the prosecution of registration day frauds which had been under investigation by the state's attorney and the grand jury.

Letter Fails to Arrive.

"I have received no letter from Mr. Swanson," Judge Jarecki said. "Of course, if any irregularities exist in the election department, or if complaints of fraud are filed in my court, they will be investigated and prosecuted. But it seems to me that after State's Attorney Swanson's pre-primary charges of wholesale frauds he should be made to back them up or withdraw them.

"Mr. Swanson and other Deneen leaders were responsible for charges that 50,000 names of voters had been fraudulently listed on the registration books. Now I gather from the newspapers that this number has dwindled to 1,392. The state's attorney's office issued statements that there was a conspiracy among high politicians to steal the election and that the ringleaders were to be indicted and sent to prison.

A Peaceful Primary.

"The primary has gone down into history as one of the most peaceful on record, with the fewest complaints of fraud ever reported. Now the state's attorney is seeking to pass to the County court the responsibility for supporting his charges.

"My court was open before the primary for the prosecution of frauds. Why didn't Mr. Swanson present his evidence then, instead of talking about gigantic frauds and of indicting political conspirators? The present action of the state's attorney in shifting the cases to the County court savors strongly of passing the well known buck. I urge him to follow through on his promise to indict the higher-ups."

Swanson's Proposal.

In the letter which Mr. Swanson gave out as having been sent to the county judge, he said:

"I feel that these cases can be prosecuted better by contempt of court proceedings than by prosecuting under the small penalties under the election law. We will be glad to turn over our files and to coöperate in the prosecution of the clerks and judges of election."

Several judges and clerks of election have been indicted under the state's attorney's direction, and these will be prosecuted in the Criminal court, Mr. Swanson said. Two political workers were reported named in true bills voted by the grand jury yesterday on charges of aiding and abetting false registration. They are Mose Feinberg, 4618 North Racine avenue, and Walter H. Robinson.

Official Canvass Begins.

The official picking of the winners in last Tuesday's primaries got away to a slow start yesterday at the office of the board of election commissioners.

Unofficially the votes have been counted and tabulated from the police returns, and Judge Jarecki, who supervised the beginning of the official canvass yesterday, said he anticipated no changes.

Twenty-five wards are being canvassed by as many teams, the 1st to the 24th, inclusively, and the 49th. When these are completed, perhaps within a week, the remaining 25 wards will be canvassed. The reason for counting the 49th ward out of turn is that the unofficial returns indicated a runoff election will be necessary in the special aldermanic election in that ward, and the election officials plan to issue their proclamation of the two leaders in the vote so that they may start immediately on their campaigns for the election to be held next month.

More Names on Ballot.

John S. Rusch, chief clerk of the election board, explaining why the teams had been able to canvass only from nine to twelve precincts in each of the wards, pointed out that the ballot in the primary contained more names than ever before.

"We expect to be better organized tomorrow, however," he said, "and we plan to complete the canvass within two weeks."

18 MORE FEDERAL JUDGES PROPOSED TO RELIEVE CONGESTION

Washington, D. C., April 14.—(AP)—As part of a substitute program to provide 18 additional federal judges in accordance with the law enforcement commission's proposals to relieve court congestion, Representative Bachmann [Rep., W. Va.] today introduced bills to provide for their appointment.

The measures are to be considered by the house judiciary committee at an executive session Wednesday, it being understood that both wets and drys have agreed with Chairman Graham that the course to bring about immediate relief is satisfactory to them.

The measures provide for an additional judge for the 5th Circuit Court of Appeals; a southern district in Kentucky and middle district in West Virginia; five additional judges in New York state; one each in Washington, Louisiana, Georgia, Texas, Michigan, California, Oklahoma, Missouri, and two in the Supreme court of the District of Columbia.

LINEBARGER ON WAY TO CHINA AS AID OF CHIANG

Paul Linebarger, former United States judge in the Philippines and adviser to the Chinese Nationalist government at Nanking, left last night for China to resume his position as legal adviser to Gen. Chiang Kai-chek, president of the executive council of the Nationalist party. As legal advisor to Sun Yat-sen, Judge Linebarger was, in effect, the attorney general of China for 18 years but was forced to flee as a refugee in 1928 because of communistic terrorism.

Since then he has been employed as counsel for the United States nationalization bureau, awaiting the return of normal conditions in China.

WIFE HAS "LOVE RIVAL" ARRESTED—AND HERSELF, TOO

(Picture on back page.)

At Clark and Randolph streets yesterday afternoon Mrs. Mary Speechley, 33 years old, 1322 North Lockwood avenue, hailed a cab, called Policeman Joseph Lynch to assist, and started in pursuit of another cab.

"I'm after a thief," she told Lynch, who leaped to the running board and drew his gun. The chase led west to Franklin street and thence north to Lake street, where Lynch was forced to jump off the cab to avoid being crushed against an elevated pillar.

At Wacker drive and Franklin street the other cab was overtaken. Patrolman Lynch arrested the driver, Otis Bohrer, 630 York place, and his passenger, Miss Jessie Riehl, 22 years old, 2153 Jackson boulevard. When he learned the nature of the "theft" Mrs. Speechley charged, he arrested her also. She declared Miss Riehl has attracted Mr. Speechley's attention too much.

15 Dead or Injured by Film House Fire in Sicily

LICATA, Sicily, April 14.—(AP)—A fire breaking out in a crowded moving picture theater here tonight caused the death or injury of fifteen persons.

Profit by Saving

Ready money in a savings bank smooths away worry. It gives security and a sense of independence; it opens opportunities in times of prosperity; it pays living expenses in adversity; it finances worth-while vacations; it aids development in business; it is available for advantageous buying.

You are invited to save at the First where the background of stability extends to the founding of the First National Bank of Chicago in 1863. Three per cent compound interest is a real aid in building cash reserves.

First Union Trust and Savings Bank

Affiliated

The First National Bank *of* Chicago

Combined Resources Exceed $600,000,000

Dearborn, Monroe and Clark Streets

HANDS OFF!

PIXLEY AND EHLERS Selected Bacon comes to us untouched by hands—clean, pure and wholesome—sliced and wrapped in individual one-pound packages just as you would purchase it in the better stores . . . *it's Mickelberry's!*

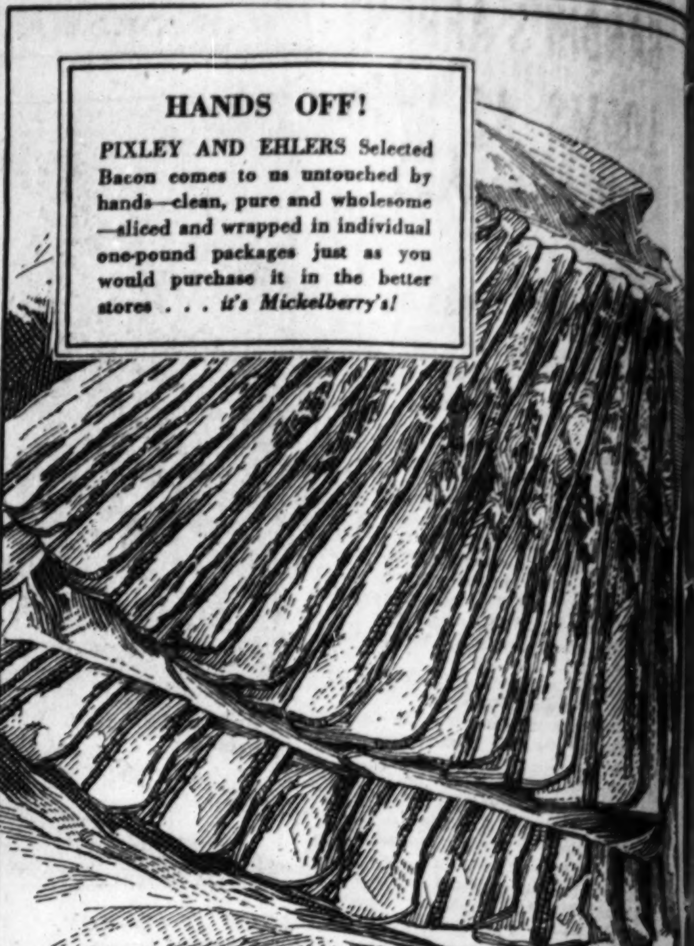

Sing a song of BACON!

LISTEN to its crackling, sputtering tune as it grills to a crispy, crinkly perfection. Your eyes tell you it's delicious and the aroma confirms the verdict. Give it the taste test—that wonderful hickory smoked flavor will thrill you. Enjoy it with a country egg and golden buttered toast in the Breakfast Special—in a sandwich—or as a side order. Then you'll know why we serve more bacon than any other chain of restaurants in the city.

Pixley and Ehlers LUNCH ROOMS

18 E. Van Buren St. · 20 So. Clark St. · 32 So. Clark St. · 34 N. Wells St. · 68 E. Lake St. · 73 W. Jackson Blvd. · 180 N. Wells St. · 206 W. Jackson Blvd. · 333 W. Madison St. · 716 W. Madison St. · 1606 W. Madison St.

Under Construction—33 W. Madison St.

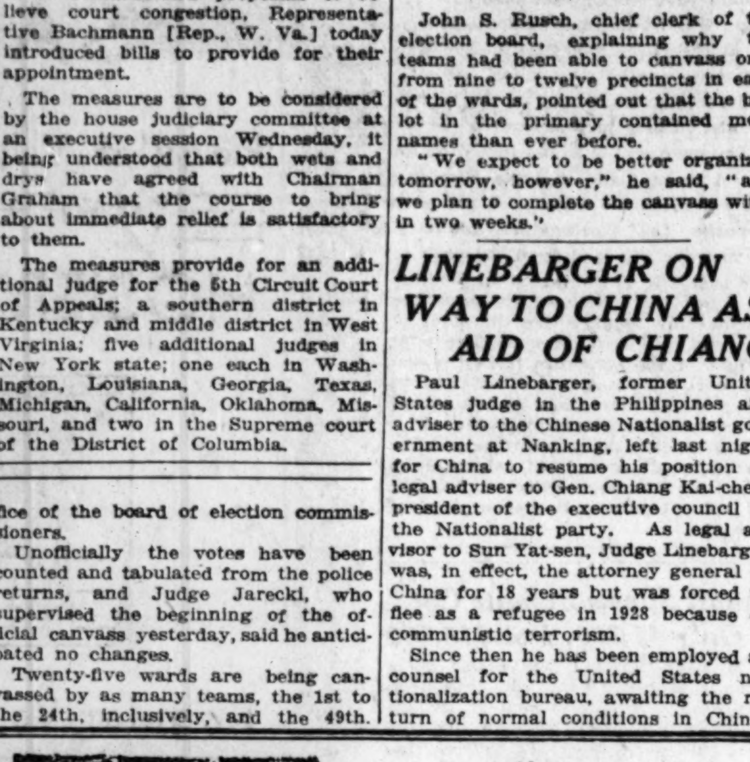

Clearly these shoes are for those men who demand the better things of life. They have the style and line of true gentility.

Exclusive lasts give a comforting sense to the eye as well as the foot. So well do they justify their higher price that their purchase is a definite economy.

Custom Grade Shoes for Men

STACY ADAMS

★

THE GLADSTONE BOOT SHOP

7th Floor, Republic Building

209 So. State St.

Walter Morton CLOTHES

The Linton

An Outstanding Style in Topcoats

There is an individuality about a raglan-shoulder topcoat that hints of swagger, youthful style. Gentlemen who discriminate in their wardrobe selections, find an enviable beauty in the Linton model, because of the master craftsmanship bestowed on all garments tailored for us by

WALTER MORTON

Capper & Capper

MICHIGAN AT MONROE · DETROIT · MILWAUKEE · MINNEAPOLIS and SAINT PAUL

125 S. LA SALLE ST. · HOTEL SHERMAN · 900 N. MICHIGAN AVE.

EXCLUSIVE REPRESENTATIVES FOR DOBBS HATS IN CHICAGO

CHAS A STEVENS & BROS

Moire Steps Into Feminine Favor!

And though feminine favor is reputed fickle, it's faithful to Moire from high noon to candlelight. There's a reason . . . the new feminine era sponsors fabric footwear, and Moire, the versatile, adapts itself charmingly to the varying formality of every hour.

HIGH NOON—and you can hardly wait for luncheon to ally the femininity of your new trim Moire oxfords with that of your bewitching silk suit............... $13.50

AFTERNOON—and you anticipate a very conversational tea for two, so you'll step forth, looking delightfully ladylike, in operas . . . Moires, of course............... $12.50

CANDLELIGHT . . . music . . . and the fluttery frills of an informal evening require your open-shank sandals of Moire trimmed with the sheen of Satin.......... $13.50

And remember to get your Pajama and Boudoir Slippers in Our New Slipper Boudoir.

SHOES—FIRST FLOOR—WABASH

Store Hours: 9:30 A. M. to 6:00 P. M.

The ERIE LIMITED and Companion Trains

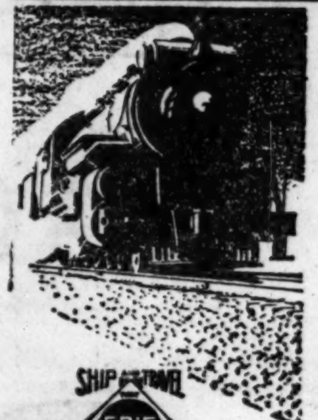

Convenient Schedules
Superb Equipment
Low Fares

The Erie Limited

Leaves Chicago (Dearborn Sta.) 8.35 P. M.

Sun Room Observation Lounge with radio. Latest type Sleeping Cars, Individual Seat Coaches, Coach Club Car with radio. Dining Car Service extraordinary. Local Akron Sleeping Car, which may be occupied until 8.00 A. M.

New York Express

Leaves Chicago (Dearborn Sta.) 10.40 A. M.

Pullmans, Coaches, Dining Car.

Atlantic Express

Leaves Chicago (Dearborn Sta.) 10.20 P. M.

Pullmans, Coaches, Dining Car. Through Columbus Sleeping Car.

For reservations or information apply

City Ticket Office, 163-165 W. Jackson Blvd. Phone Wabash 4600

Dearborn Station Phone Harrison 9880

H. T. HARLOW, *General Passenger Agent*

327 South La Salle St. Phone Harrison 6100

SHIP AND TRAVEL ERIE

Serving

COLUMBUS
AKRON
WARREN
YOUNGSTOWN
JAMESTOWN
ELMIRA
BINGHAMTON
PATERSON
NEW YORK

ERIE RAILROAD SYSTEM

CANARY SONG *on Easter Morn*

The message of these tiny creatures is cheer and happiness. Let a canary sing this message every day in your household.

Guaranteed SINGERS as low as $6.50

Our complete line of cages and cage stands offers excellent gift selections at reasonable prices.

Tom's Canary Shop

TOM SCHEIDACKER formerly with Kaempfer's

30 East Randolph Street

Room 220, Second Floor

SAVE 2 DAYS TO CALIFORNIA

26 hours to California . . . de luxe through train and plane service. Your favorite fast train to Kansas City, thence via swift dependable Western Air Express multi-motored planes. Luxurious cabins . . . steward service . . . world famous standards of service. Only one change from train to plane. One day's flying. New low fares now in effect. For complete information inquire at . . .

21 Palmer House Arcade Phone State 7111

WESTERN AIR EXPRESS

Subscribe for The Tribune

GANDHI'S ARREST LOOMS AS INDIA JAILS HIS CHIEFS

Women Volunteers Open Drive on Liquor.

BOMBAY, April 14.—(AP)—With the arrest of two prominent Indian Nationalist leaders in connection with the civil disobedience campaign of Mahatma Gandhi, the situation is believed to be growing more serious and the next event expected is the arrest of Gandhi himself, although the authorities thus far have been evading this step.

The Pandit Jawaharlal Nehru, president of the All-India congress, today was sentenced to six months' simple imprisonment for violation of the Salt law, while J. M. Sengupta, mayor of Calcutta and president of the Bengal civil disobedience committee, was sentenced to six months' rigorous imprisonment on charges of sedition, conspiracy, and obstructing the police.

Large crowds surrounded the court at Naini, where Nehru was tried, the sympathizers waving flags.

Call Day of Mourning.

Members of the Bombay congress committee immediately decided to observe a day of mourning, and the Nationalist "war council" sent out 500 volunteers as salesmen of contraband salt.

One of the leaders of the band was Mme. Kamaladevi Chattopadhyaya. She has been taking a leading part in the passive resistance movement at Bombay the last few days and once she auctioned salt at the cotton market.

Five other arrests were made here today for violation of the salt law. After the conviction of Sengupta at Calcutta, the police commissioner prohibited all public meetings and processions without licenses. Three meetings of Nationalists were dispersed.

Women in Drive on Rum.

As a preliminary to the picketing of liquor shops at Bhimrad tomorrow thirty women volunteers marched through the village today, chanting a war cry against alcoholic drinks. The marchers approached one liquor shop and implored the men and women patrons to drink the blood of the volunteers rather than liquor. One woman in the shop threw away her drink, but the men placidly drained their glasses.

The leader of the battle against the government salt tax, Gandhi himself, will go to Umber tomorrow for a mass civil disobedience meeting.

No Need for Alarm—Benn.

LONDON, April 14.—(AP)—An expression of full confidence that the government of India would be able to deal satisfactorily with the present campaign of nonviolent resistance was made in the house of commons today by Wedgwood Benn, secretary of state for India.

The minister declared Mahatma Gandhi's movement has developed generally along the lines anticipated by the government. Defiance of the provisions of the salt law by manufacture of illicit salt was not in itself causing much trouble, he declared, adding that the real significance lay in the attempt to use the acts as a means of rousing public sentiment to a dangerous pitch.

Falls 60 Feet Off Starved Rock, Youth Near Death

A 60 foot plunge off Starved Rock to a ledge above the Illinois river near La Salle on Sunday, left 16 year old Raymond Pawlikowski, 2246 West 25th street, near death in the La Salle hospital yesterday. The youth was walking along the edge of the precipice when a piece of turf loosened.

MOVIE STAR ASKS DIVORCE

COLLEEN MOORE.

Mental Cruelty, Charge

Los Angeles, Cal., April 14.—Colleen Moore, moving picture actress, filed a brief divorce complaint in Superior court today against her producer husband, John McCormick. Mental cruelty was charged.

Several specific occasions were listed by Miss Moore in her complaint. On Sept. 1, 1929, McCormick was alleged to have absented himself from a dinner party without explanation, and in the same month was said to have ordered some of his wife's guests off the tennis courts at the couple's Bel-Air home for no reason, and to the accompaniment of abusive language.

In January, 1929, Miss Moore declared, the producer left home in an angry mood and remained away for several days, and in December, 1929, he ordered her out of their home.

The couple was married Aug. 18, 1923, and separated March 7, 1930. A property settlement has been arranged and Miss Moore's complaint does not ask for any financial settlement. McCormick indicated he will not contest the suit.

POLICE BELIEVE KIDNAPERS HOLD ROCKFORD MAN

Rockford Ill., April 14.—(AP)—Lewis E. Heitter, 45, reputed racehorse bookmaker, was believed by police tonight to be a captive for ransom.

William S. Ryan, his partner, reported that he had found on his porch early yesterday a note in Heitter's handwriting asking him to "do what he could" toward raising a fund of $50,000 to buy Heitter's release. He added that Heitter left Janesville, Wis., Friday in an automobile to come to Rockford, but never arrived.

Police said that, when Heitter's "office" here was raided six months ago, he transferred his activities to Janesville, leaving Ryan in charge here.

ROBBED IN SERVICE STATION.

Two bandits held up John Miller, 7425 Wentworth avenue, in a Central Service station at 6011 Cottage Grove avenue early yesterday and robbed him of $18.

ENDS LIFE WITH POISON.

John Dobie, 33 year old machinist, of 7314 Drexel avenue, committed suicide by swallowing poison early yesterday.

JUDGE SEEKS DEFINITION OF "PARTY GIRL"

Fate of Movie Hinges on What He Learns.

Judge William B. Lindsay cocked a puzzled ear yesterday toward witnesses endeavoring to enlighten him as to exactly what is a "party girl." Opinions presented in the suit to dissolve the injunction under which the film of that name is being shown elicited the contradictory reports that it was an educational feature driving home a great moral lesson, and that it was too obscene even for the view of adults.

One matron who took the stand to protest against the picture gave her version of its interpretation, and averred she had been horrified beyond words at its content. She added primly that she had gone alone, when asked who accompanied her, and said that she "wouldn't care to have her husband or her son see such a disgraceful picture."

Reply Brings Laughter.

"What do your husband and your son do?" inquired Simon Herr, attorney for the motion picture interests.

"They are traveling salesmen," replied the witness. And the courtroom howled.

The levity was occasioned in part by the fact that the scenes to which objections were most strenuously made represented the philandering and high revel of business men attending a convention in a strange town.

Judge Lindsay indicated that his decision regarding the picture will be made today, largely on the basis of the definition of a "party girl," as nearly as he can learn it. It is the contention of the producers that the term implies merely a girl who lends her company to parties given for buyers, to promote the obtaining of large orders on which she collects a commission.

Proxy to View Picture.

Witnesses called by James N. Kearns of the corporation counsel's office, asserted the subtle but unmistakable trend of the picture was to present a "party girl" as one of those who definitely tread the primrose path. The alleged vicious influence of the story, they declared, was in making such a life picturesque and interesting to the younger generation.

Judge Lindsay delegated Arthur Burrage Farwell, widely known reform leader, to view the film and report to him tomorrow. Objection to the choice of a proxy was made by Herr, but the court order stood. The Rev. Philip Yarrow, also well known for his reform activities, was also in court. Others who gave testimony against the film included Edith E. Kerr and Anna M. Castello, both of the movie censorship board.

YOUR FEET ARE NOT HARD TO FIT

$10 up

Let Your Easter Shoes Be

Naro-Heel Reg. U. S. Pat. Off. **SHOES**

Promenade on Easter day . . . smartly, and without foot discomfort. Naro-Heel modes are the newest . . . and they assure you a perfect fit always. Sizes up to 10—AAAAA to C

Narrow Heel Bootery
Lacost & Schwedler
69 E. Madison St.

CIGARET BURNS MOTH HOLES TEARS

Rewoven in Clothes, Linens, Rugs

NO MENDING OR PATCHING

We reweave the imperfections in same design and color, like new.

Out of town business solicited. Mail garments for estimate.

Don't Wear **Shiny Clothes**

We remove the shine, restore original lustre and make your garments look like new.

AMERICAN WEAVING CO.
5 N. Wabash, Rm. 1501, Kesner Bldg.
Telephone Dearborn 3368-1693

The World's Largest Selection of

Stetson Hats for Easter

In Many Ultra Smart Styles
Designed for—and Confined to Us

Every smart shade—every fashionable shape is here in our tremendous Easter selections. And our carefully trained selling organization has but one objective: That is to assist YOU in selecting the Hat best suited to your particular type—the Hat from which you will derive real pleasure in wearing.

$8.50 *and* $10

and up to $50

Chicagoan Hats $5.00 Charter House Hats $7.00

THE HUB
HENRY C. LYTTON & SONS
Stein Bloch Clothes

Chicago Stores
STATE AT JACKSON
118 SOUTH MICHIGAN (NEAR MONROE)

Suburban Stores
EVANSTON
OAK PARK
GARY

KNOX HATS
for women

Hats that are dignified . . . hats that are whimsical . . . hats that are large and hats that are small . . . odd, quite individual hats, plain simple hats . . . straws or felts. There's a Knox that's just for you

$15

Other Knox straws and felts
$10 $12.50 $15 $20

Maurice L Rothschild
State at Jackson

John T. Shayne INCORPORATED
Shop for Women

very choice natural black fox pointed scarfs

$95

In the finest Shayne manner, either plain or pointed, these silky and luxurious scarfs preserve the Shayne tradition of quality. Of unusual beauty, they are rare values at this price.

impeccable Shayne style for Easter

the perfect coat

$110

The cape is very brisk and smart, though the soft galyac trimming softens and makes delightfully feminine this handsome coat. Of black telga cloth.

the hat

$27.50

Blithely new is the saucy white feather that peeks from the brim of this adorable panama laque hat. You'll love it!

black chiffon with Alencon lace

$65

A demure little frock with cunning small puffed sleeves and a quaint yoke are of Alencon lace, bewitchingly feminine. The fitted hipline is for slenderness.

MICHIGAN at RANDOLPH

$7.00 ROUND TRIP SATURDAY APRIL 26th to CLEVELAND, OHIO

$6.50 to Akron, O., $5.50 to Dayton, O.

EXCURSION FARES TO OTHER POINTS

$7.50 - - - - Rochester, Pa.
7.00 - - - - Cleveland, Ohio
6.50 - - - - Akron, Ohio
(Leaving Chicago 8:00 p. m. C. T.)

$6.75 - - - - Alliance, Ohio
6.50 - - - - Canton, Ohio
(Leaving Chicago 12:00 Night C. T.)

$5.75 - - - - Mansfield, Ohio
5.25 - - - - Bucyrus, Ohio
4.25 - - - - Lima, Ohio
3.00 - - - - Fort Wayne, Ind.
(Leaving Chicago 12:00 Night or 1:20 a. m. C. T.)

$3.50 - - - - Anderson, Ind.
3.00 - - - - Kokomo, Ind.
(Leaving Chicago 9:20 p. m. C. T.)

$6.00 - - - - Springfield, Ohio
5.50 - - - - Dayton, Ohio
3.00 - - - - Logansport, Ind.
(Leaving Chicago 11:20 p. m. C. T.)

$5.50 - - - - Hamilton, Ohio
4.50 - - - - Richmond, Ind.
(Leaving Chicago 11:45 p. m. C. T.)

$5.25 - - - - Urbana, Ohio
4.75 - - - - Bradford, Ohio
3.00 - - - - Marion, Ind.
(Leaving Chicago 10:15 p. m. C. T.)

$5.25 - - - - Seymour, Ind.
4.75 - - - - Columbus, Ind.
3.00 - - - - Frankfort, Ind.
(Leaving Chicago 11:00 p. m. C. T.)

Proportionately low fares to certain other points

Trains leave Englewood approximately 17 minutes later and South Chicago 24 minutes later than departure time shown from Chicago Union Station.

Returning: Leave excursion destination night of Sunday, April 27th, arriving Chicago early Monday morning, April 28th. Trains stop in both directions at Englewood and South Chicago.

Excursion tickets good only in coaches on trains shown.

For tickets and full particulars apply to ticket agents.

Pennsylvania Railroad

Our Rogers Peet Scotch Mist* topcoats shine in rainy days as well as fair.

Not only smart in appearance but the Scotch cheviot fabrics are woven waterproof our own special way without the use of rubber or wax.

In a wide variety of mixtures, fancy patterns and plain colors. $60.

New Spring Shoes from $7.50. Hats, $5 up.

*Reg. U. S. Pat. Off.

ROGERS PEET CLOTHING
Hats-Shoes-Furnishings
ANDERSON & BROTHERS
Michigan Blvd. at Washington

SUPREME COURT FIXES CHICAGO WATER QUOTA

Hughes Report Upheld in Decision.

(Continued from first page.)

that a flow of 1,500 cubic feet per second should be permitted for the needs of navigation in the port of Chicago. Without a flow of at least 1,000 cubic feet per second, Mr. Hughes held in his report, navigation would be obstructed by the effluent discharged into the drainage canal from the sewage treatment plants.

Sponsors of the lakes to the gulf waterway would have preferred to have had the court leave the ultimate amount of diversion for determination later, but they believe the way is left open for obtaining a larger amount of water than 1,500 cubic feet per second if the needs of the waterway demand it.

The court in its opinion recognizes the right of congress to legislate in such a way as to permit authorization of a larger flow of water. Under present laws the court was able to consider navigation needs only with respect to the Chicago river.

New Law Is Pending.

If the pending rivers and harbors bill becomes law, the Illinois state waterway project will become a federal project and there then will be a legal basis for consideration of the navigation needs of the lakes to the gulf waterway in determining the amount of water to be diverted from the lake. Whether the secretary of war, to whom it is contended congress already has delegated power to control diversions, will then be able to order a change in the amount of diversion, or whether legislation by congress will be necessary, may be a disputed point.

Also, there will be a controversy over the amount of water needed for the waterway, inasmuch as the pending rivers and harbors bill requires the engineers to construct the channel with a view to using the least possible amount of water.

Maj. Gen. Edgar Jadwin, former chief of engineers, estimated in testimony before Mr. Hughes that a flow of 5,000 feet a Lockport would be needed for the Illinois waterway. This would mean a diversion of probably 3,300 feet at Chicago. Maj. Gen. Lytle Brown, present chief of engineers, however, said in his recent report to congress on the Illinois waterway that there were various estimates as to the amount of water needed down to a flow of as little as 1,000 feet at Lockport, which would mean no diversion at all, inasmuch as domestic pumpage is included in the count at Lockport.

Illinois Held Guilty.

Justice Holmes, in summarizing the facts in the lake levels case, pointed out that it was decided in the decision of more than a year ago "that the defendant state and its creature, the sanitary district, were reducing the level of the great lakes, were inflicting great losses upon the complainants and were violating their rights, by diverting from Lake Michigan 8,500 or more cubic feet per second into the Chicago drainage canal for the purpose of diluting and carrying away the sewage of Chicago."

"The diversion of the water for that purpose was held illegal," continued Justice Holmes, "but the restoration of the just rights of the complainants was made gradual rather than immediate, in order to avoid, so far as might be, the possible pestilence and ruin with which the defendants have done much to confront themselves."

"The defendants' exceptions deal with the extent to which the diversion of water should be reduced and to the time at which the reductions should take place," said Justice Holmes. "They argue that a recent rise in the level of Lake Michigan should be taken into account. This cannot be done. Apart from the speculation involved as to the duration of the rise, there is a wrong to be righted, and the delays allowed are allowed only for the purpose of limiting, within fair possibility, the requirements of immediate justice pressed by the complaining states.

"These requirements as between the parties are the constitutional right of those states, subject to whatever modification they hereafter may be subjected by congress, acting within its authority. It will be time enough to consider the scope of that authority when it is exercised. In present conditions there is no invasion of it by the former decsion of this court, as urged by the defendants.

"The right of the complainants to a decree is not affected by the possibility that congress may take some action in the matter."

Decree Not Irrevocable.

"All action of the parties and the court in this case will be subject, of course," said Justice Holmes, "to any order that congress may make in pursuance of its constitutional powers, and any modification that necessity may show should be made by this court."

Justice Holmes said that the court approves the Hughes recommendations with minor modifications.

"The defendants argue for delay at every point," continued the opinion, "but we have indicated sufficiently why their arguments cannot prevail. The master was as liberal in the allowance of time as the evidence permitted him to be."

"The sewage of Chicago at present," said Justice Holmes, "is discharged into a canal that extends to Lockport on the Des Plaines river (which flows into the Illinois, which in its turn flows into the Mississippi), from Wilmette on the north and a point on the lake near the boundary line of Indiana on the south, with another intake midway between these two at the mouth of the Chicago river, which has been reversed from its former flow into Lake Michigan to a flow from the lake. This change is narrated at length in the former decision in this case. It is partially to oxidize and carry off this sewage that the main diversion of water is made.

Chicago Allowed Pumpage.

"The complainants demand that this diversion cease and the canal be closed at Lockport, with an incidental return of the Chicago river to its original course. They also argue that what is called the domestic pumpage after being purified in the sewage works be returned to the lake.

"These demands seem to us excessive, based upon the facts in this case. The master reports that the best way of preventing the pollution of navigable waters is to permit an outflow from the drainage canal at Lockport, and that the interests of navigation in the Chicago river, as a part of the port of Chicago, will require the diversion of an annual average of from 1,000 c. f. s. to 1,500 c. f. s. in addition to domestic pumpage after the sewage treatment program has been carried out.

"The canal was opened at the beginning of the century, 30 years ago. In 1900 it already was a subject of litigation in this court. The amount of water ultimately to be withdrawn, unless congress may prescribe a different measure, is relatively small.

"We think that upon the principles stated in Missouri vs. Illinois, 200 U. S., 496, 520, et seq., the claims of the complainants should not be pressed to a logical extreme, without regard to relative suffering and the time during which the complainants have let the defendants go on without complaint.

"Perhaps the complainants would be not very insistent with regard to the 1,000 or 1,500 c. f. s. which earlier in this case they seem to have admitted to be reasonable if their demands were allowed that the domestic pumpage be purified and returned to the lake—a demand not contemplated by their bill. But purification is not absolute. How nearly perfect it will be with the collosal works that the defendants have started is somewhat a matter of speculation. The master estimates that with efficient operation the proposed treatment should reach an average of 85 per cent purification, and probably will be 90 per cent or more.

"Even so, we are somewhat surprised that the complainants should desire effluent returned. The withdrawal of water for domestic purposes is not assailed by the complainants, and we are of the opinion that the course recommended by the master is more reasonable than the opposite demand.

Point Is Left Open.

If the amount withdrawn should be excessive it will be open to complaint. Whether the right for domestic use extends to great industrial plants within the district is not argued, but may be open to consideration at some future date."

The court's decree differs from that recommended by Mr. Hughes chiefly in that it does not require the completion of the various sewage treatment plants and controlling works by specified dates. The dates for the reductions in diversion, however, correspond to the dates in the Hughes proposal decree for completion of the various plants and controlling works.

The decree enjoins the defendants from diverting more than the amounts of water as previously stated on the specified dates. It is stipulated that "The provisions of this decree as to diverting of the water of the great lakes, St. Lawrence system or watershed relate to the flow diverted by the defendants, exclusive of the water drawn by the city of Chicago for domestic water supply purposes and entering the Chicago river and its branches or the Calumet river or the Chicago drainage canal as sewage."

Semi-Annual Report Ordered.

The decree requires the sanitary district to file with the clerk of the court semi-annually on July 1 and Jan. 1 of each year, a report "adequately setting forth the progress made in the construction of the sewage treatment plants and appurtenances outlined in the program as proposed by the sanitary district of Chicago, and also setting forth the extent and effects of the operation of the sewage treatment plants, respectively, that shall have been placed in operation and also the average diversion of water from Lake Michigan during the period from the entry of this decree down to the date of such report."

It is provided that "on the coming notice to the other parties, any of the parties to the above entitled suit, complainants or defendants, may apply to the court for such action or relief, either with respect to the time to be allowed for the construction or the progress of construction or the method of operation of any of said sewage treatment plants, or with respect to the diversion of water from Lake Michigan as may be deemed to be appropriate."

Any of the parties, it further stated, "irrespective of the filing of the above described reports may apply for any other or further action or relief and this court retains jurisdiction of the above entitled suits for the purpose of any other or direction or modification of this decree or any supplemental decree, which it may deem at any time to be proper in relation to any of the subject matter in controversy."

MICHIGAN BUREAU TO GUIDE VACATIONISTS TO OPEN HERE TODAY

The state of Michigan today will open its Chicago office at 161 North Michigan avenue, under the management of Hugh J. Gray, secretary-manager of the Michigan Tourist and Resort association, and George E. Bishop, secretary-manager of the upper peninsular development bureau. The office will supply information about Michigan resorts, highways, and recreational facilities.

A special feature of the office is a fishing department in charge of J. Bernard Small, which will give information on thousands of small streams in Michigan and on the best fishing spots. A vacation directory containing historical data about Michigan is to be given to all applicants.

The maintenance of the state office was made possible by the Rushton-Hartman act, signed recently by Gov. Green, and its opening was rushed in anticipation of the fishing season, which begins on May 1, and the annual Blossom week festival in the southwestern part of the state to be celebrated early next month.

Mrs. Jacob Baur

Chicago's wealthy and internationally famous society leader permits her precious linens . . . silks . . . lingerie . . . to be washed only with "the purest soap on the market—American Family Flakes." In most Gold Coast homes this is the only soap trusted with their priceless laundry. Because these women know from years of experience that American Family Flakes never dulls a silken sheen, never weakens a delicate fibre. Their laundresses say it's easy on the hands as fine toilet soap . . . requires less rubbing and rinsing. Test it on your dishes. 3 liberal size packages, at all dealers.

Made by James S. Kirk & Co. Chicago

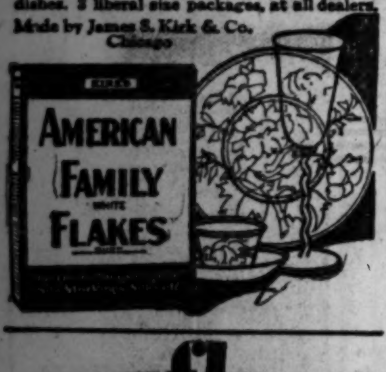

new flavor for soups

JUST sprinkle in some Kellogg's Rice Krispies next time you have soup. Adds the flavor of toasted rice. Delicious!

Rice Krispies are the new and different cereal. So crisp they crackle in milk or cream. Wonderful for breakfast, lunch or supper. Try a package. At grocers. Made by Kellogg in Battle Creek.

snap! crackle! pop!

Kellogg's RICE KRISPIES

Cuticura Ointment

Pure, Soothing and Healing

Soft, smooth skin and a scalp that is in healthy condition are assured you by using this OINTMENT, together with CUTICURA SOAP. Do not trifle with itching, burning and scaly skin affections—eczema and dandruff—banish them by applying this effective emollient regularly!

Is your name on this select passenger list?

LEVIATHAN SAILINGS

May 3

May 24 June 11
June 28 July 16

Smart folk who wintered at Palm Beach and Aiken, bankers, diplomats, debutantes and stars of the sport and screen firmament ... sail with them May 3 on the newer and smarter LEVIATHAN, World's Largest Ship. Gorgeous new Night Club . . . a snappy, jazzy Ben Bernie orchestra in addition to the famous Leviathan Concert Orchestra . . . "Talkies" . . . ship-to-shore telephone service . . . brokerage offices . . . your newly renovated and redecorated stateroom a revelation in beauty . . . telephone in every room . . . divertissement without end; comfort without compromise. Surely, the lane of luxury to Cherbourg and Southampton!

Consult Your Local Steamship Agent or

UNITED STATES LINES

CHARLES KRCILEK, Genl. Agt., 61-63 W. Jackson Blvd., Chicago. Wab. 2460.

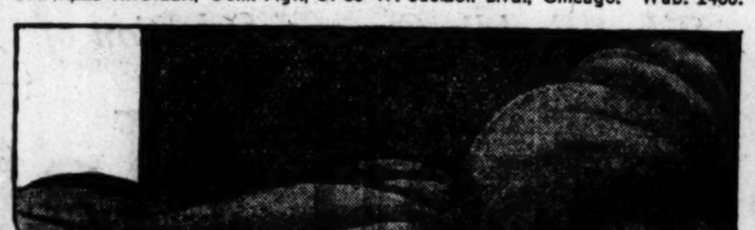

the Outstanding ORIENTAL RUG VALUES at Pushman's have a message for you

Values . . . unsurpassed . . . compelling "Pushman Values" now offered are the result of our superior merchandising methods . . . our ability to meet any market condition . . . our policy always to give the Chicago public, under all conditions, the lowest possible price on Oriental Rugs of unquestioned dependability! What is the message of these tempting values to you and to all discriminating buyers? BUY NOW—BUY AT PUSHMAN'S.

Here are a few typical Pushman Values

Anatolian	8.5 x 6.2	$ 95	Kandahar	19.0 x11.3	$ 850
Chinese	12.0 x 6.0	125	Saruk	20.2 x11.10	1500
Chinese	12.0 x 9.0	250	Lavere	21.5 x12.9	1750
Siswan	12.3 x 8.10	250	Saruk	24.4 x12.0	2500
Saruk	11.10x 8.4	395	Kashan	17.3 x11.0	1575
Saruk	13.0 x10.9	825	Lavere	19.6 x 9.10	1500
Kandahar	15.5 x12.0	595	Pamir	30.0 x16.0	2650

HUNDREDS OF SMALL RUGS SPECIALLY PRICED

Pushman Bros.
16 South Wabash Avenue Near Madison

ORIENTAL RUGS—CARPETING

CHICAGO -:- New York
Los Angeles -:- Sultanabad, Persia

Cleaning—Repairing—Storing

Our service department, primarily maintained for the care of the rugs we have sold, is available to you. Your rugs are safe in the hands of native experts who know how to treat each rug individually. Our charges are uniform and very moderate. We will call for your rugs and deliver them.

Phone Central 5767

Open Until 8 o'Clock Every Night This Week

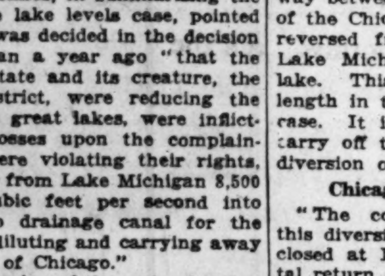

SOME OF THE NEW

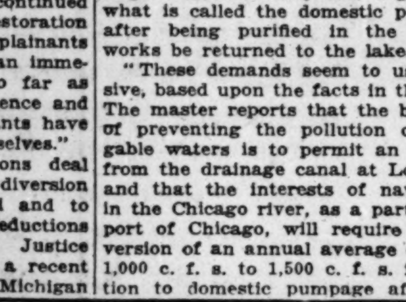

GROUND GRIPPER

MODELS FOR SPRING

THAT YOU WILL LIKE

The NEW GROUND GRIPPER COMFORT MODELS *ARE HERE!*

BY far the finest shoes we have ever offered—finest in appearance—finest in fitting. And, of course, UNEQUALLED Ground Gripper Comfort in every pair. Smart, trim lines that give smooth, supple fit; charming effects in straps, ties and oxfords; all the modish leathers.

FOR THE CHILDREN TOO

Naturally the wise mother will have her children shod in Ground Gripper shoes for Easter. All with the Ground Gripper foot health features. For foot health an ounce of prevention is the best policy.

Come in today—bring the children.

GROUND GRIPPER STORES, INC.
29 East Lake St. 110 West Monroe St.
64 East Adams St. 335 South Dearborn St.
Uptown Store: 1026 Lawrence Ave.
In Evanston: 1735 Sherman Ave.
In Oak Park: 128 South Oak Park Ave.

THE HOME OF STETSON HATS

ROTHSCHILD-STETSONS

Smart new shades and shapes for all men

You'll like the sparkling grays, the mellow tans, the rich browns and greens You'll like the stylish swing of the brims, the becoming slope of the crowns. You'll like to pick from the tremendous selection . . . the largest in the world in any one store . . . it's easy, very pleasant

$10

Other Rothschild-Stetson hats $8.50 $15 $20 and up

MAURICE L ROTHSCHILD
State at Jackson
MINNEAPOLIS CHICAGO ST. PAUL

ADVERTISE IN THE CHICAGO TRIBUNE

CITY ASSURED 3,200 FT. FLOW IN PERPETUITY

Court's Decree Is Fair, Officials Say.

Officials of the sanitary district last night found some encouraging angles in the United States Supreme court decree returned yesterday in the long pending lake diversion litigation.

They pointed out that the decree will permit after Dec. 31, 1938, a diversion of water from Lake Michigan for sewage disposal purposes amounting to a total of 3,200 cubic feet per second, including 1,700 normal pumpage. The six lake states fighting the diversion contended this amount was excessive.

The sanitary district, in the decree, is allowed 9 years in which to build its sewage disposal system. The lake states demanded a five year limit, while the sanitary district asked for twelve years.

The entire cost of the system, estimated at upwards of $250,000,000, must be borne by the district. Already $81,000,000 has been spent on disposal works. Ways of raising the additional $175,000,000 will be discussed at once, they said.

Decision Fair, Says Kelley.

"There is nothing surprising about the decision of the Supreme court," Edward J. Kelley, chief engineer for the drainage board, said last night. "We felt that the master's report would be confirmed by the court. I believe that Master Hughes, after weighing every phase of the matter, made a very fair recommendation when one considers that the financial ability of the sanitary district could not be given weight by the court.

"The engineering department is in a position to go ahead and do the work within the nine years as specified. However, it is my belief that the people will have to be enlightened as to sewage disposal and sewage disposal works. It is unfortunate that most of these plants are on the outskirts of the city and are not viewed by our citizens

Perpetual Flow Assured.

"The opposing states contended we should not flow any water whatsoever, but with the 1,500 second feet diversion plus the ordinary pumpage of 1,700 allowed by the decision, we are assured a total of 3,200 cubic feet per second perpetual flow.

"We should be grateful that the states' contention was overruled in that we do not have sewage going into the lake, thereby contaminating our drinking water and destroying our bathing beaches."

Walter E. Beebe, attorney for the district, pointed out that the complainant's contention that there should be no flow at Lockport, which would result in the discharge of all wastes into the lake, was not countenanced by the court. In view of the Supreme court decision handed down in January, 1929, the decree now given can be regarded as a definite victory for Chicago, he said.

Howard W. Elmore, president of the sanitary board, said that every effort will be made to comply with the requirement for the completion of the artificial sewage treatment program.

RUSSIAN CHILDREN TO BE GIVEN PRIZES IF THEY FIGHT CHURCH

[Chicago Tribune Press Service.]

RIGA, Latvia, April 14.—The soviet government organization, Bezboshniki—the Godless—is organizing school children into a campaign against Easter, according to the Moscow Pravda.

Every boy promising to fight observance of Easter in his home will receive a red necktie. Girls will receive red scarfs.

During the week before Easter, teachers will instruct children in methods for combating religious observance in their homes. Special anti-Easter courses in subjects formulated by the commissariat of education are being taught this week.

PETER BOLAND, STORE OFFICIAL, DIES OF INJURY

Hit by Auto as He Goes Home from Church.

Peter Boland, 168 Lawndale avenue, Elmhurst, died yesterday in the Elmhurst hospital of injuries received last Friday when he was run down by an automobile as he was returning from a Lenten service with his wife and daughter. Mrs. Boland was seriously injured and the daughter escaped unhurt. Mr. Boland has been an official of The Fair store for 35 years.

Four deaths in Cook county yesterday raised the 1930 motor toll to 249. The victims:

Charles Gehrke, 47 years old, a rag picker, 1515 West Austin avenue. Died in his home of injuries received Sunday when his wagon was struck by an automobile driven by Raymond Peterson, 3314 Fullerton avenue, at Grand and California avenues. Gehrke's horse was so badly injured that it was shot.

Joseph McGowan, 55 years old, 7518 South May street. Died in the Auburn Park hospital of injuries received Sunday when he was struck by an automobile at Racine avenue and 75th street. The driver, Thomas Burke, 8024 South Paulina street, was not held.

Joseph Cianciarulo, 61 years old, 1215 Erie street. Died in the county hospital of injuries received in an automobile accident Aug. 8.

Lupe Bargos, 9 years old, 1140 South Halsted street. Died in the county hospital of injuries received Saturday when he was struck by an automobile at Roosevelt road and Halsted street. The driver, Charles Arndola, 1507 West Monroe street, was held.

The coroner's office yesterday began an investigation of the death of Everett J. Dean, 1707 South 6th avenue, Maywood, who saved the lives of two sons but lost his own by doing so when his automobile was trapped on a railroad crossing in Broadview. Dean threw George, 3 years old, and Martin, 7, from the machine. As he prepared to throw a third son, John, 9, from the car it was struck by an Indiana Harbor Belt line freight train. The two youngest boys suffered only slight bruises, and John was slightly hurt.

WINS DIVORCE FROM DR. EYE.

Mrs. Gladys Esther Eye, 3821 North Whipple street, yesterday won a divorce from Dr. Charles Howard Eye before Superior Judge Lewis. She charged cruelty and was awarded the custody of their son, Charles Jr., and $25 a week alimony. The Eyes were married Aug. 8, 1925, and separated Sept. 21, 1928.

Deaf Hear Again Through New Aid

Earpiece No Bigger Than Dime Wins Enthusiastic Following Ten-Day Free Trial Offer

After twenty-five years devoted exclusively to the manufacture of scientific hearing-aids, the Dictograph Products Co., Inc., Dept. 509M, 180 North Michigan Blvd., Chicago, Ill., has just perfected a new model Acousticon that represents the greatest advance yet made in the recreation of hearing for the deaf. This latest Acousticon is featured by a tiny earpiece no bigger than a dime. Through this device, sounds are clearly and distinctly transmitted to subnormal ears with wonderful benefit to hearing and health alike. The makers offer an absolutely free trial for 10 days to any person who may be interested, and a letter will bring one of these remarkable aids to your home for a thorough and convincing test. Send them your name and address today!

Sally FROCKS
A NATIONAL INSTITUTION

We've the new CHIFFONS smart young things are choosing this Easter!

Flower-printed chiffons and plain chiffons in the most heavenly pastel hues. Dotted chiffons, in the styles of Paris. No wonder smart young things are choosing them at SALLY'S this Easter!

This Paris copy is a most flattering style, with its youthful collar and saucy cuffs of net frilling. It would be a marvelous value at $15 without the jacket, which it includes!

$15 EXCLUSIVELY

SALLY invites your particular attention to the hundreds of other beautiful Easter fashions she is now featuring at $15 exclusively.

35 South State Street

4741 Broadway
736 Sheridan Road
605 Diversey Parkway
4752 Sheridan Road
4008 Sheridan Road
3307 Lawrence Avenue
3244 Lincoln Avenue
1108 Lake Street, Oak Park
2730 Milwaukee Avenue
4049 West Madison Street
1519 East 53d Street
6434 South Halsted Street
1019 East 63d Street
7850 South Halsted Street
2332 East 71st Street
627 Davis Street, Evanston

Beginning Today

LYON & HEALY OFFERS

$76

For Your Old Victrola or Radio in Trade on the Purchase of a New

VICTOR-RADIO ELECTROLA COMBINATION

"Music from the Air and Records"

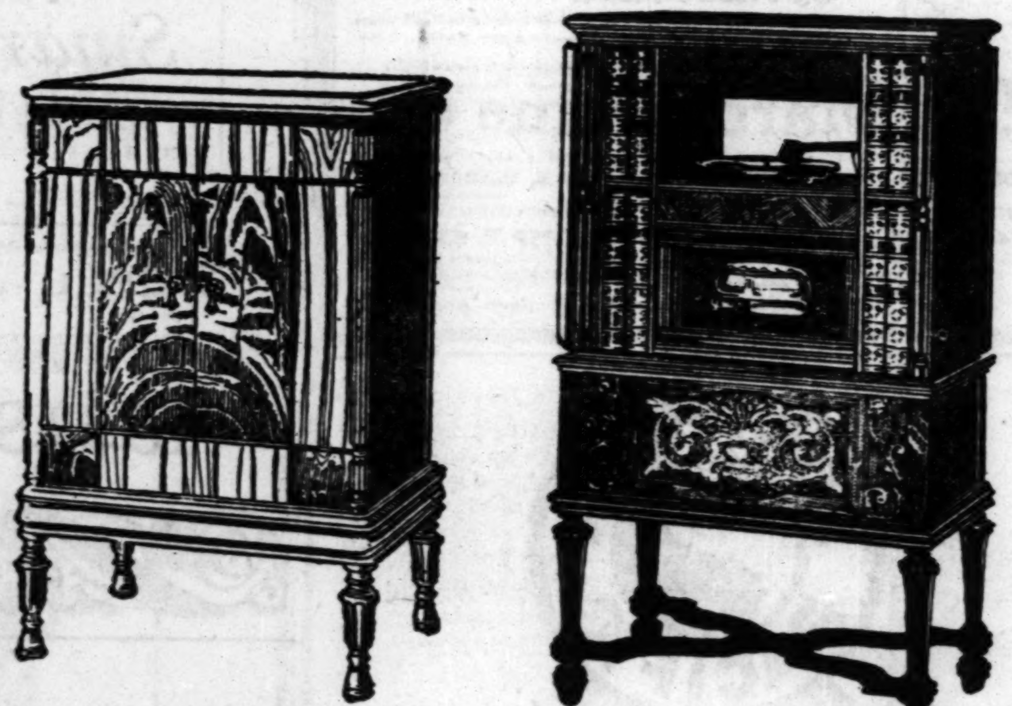

VICTOR-RADIO ELECTROLA RE-45		VICTOR-RADIO ELECTROLA RE-75	
Regularly	$275	Regularly	$350
Credit on your old Victrola or Radio ...	76	Credit on your old Victrola or Radio ...	76
	$199 LESS TUBES		$274 LESS TUBES

This offer is open for a limited time only. Act now before this offer is withdrawn. Get rid of your old phonograph or obsolete radio and own one of these superlative instruments with a low down payment and easy monthly terms.

Lyon & Healy

Wabash at Jackson
4646 Sheridan Road
870 East 63rd Street
EVANSTON: 615 Davis St.
2410 Devon Avenue
4710 Lincoln Avenue
4047 Milwaukee Ave.
OAK PARK: 123 Marion St.

OPEN EVENINGS

IMPORTANT—All Stores Open Every Evening Till Easter

GOLDE CLOTHES

100% PURE WOOL

all $22.50

Dress Up in Fifth Avenue Style this EASTER!

All over the world, Fifth Avenue is recognized as the leader for smartness and correctness in men's clothes. It's the style center! And the Golde Tailor-plant is right there—ready to interpret these ideas for you as fast as they come out. As a result, you get the last word in style—choice 100% pure wool fabrics; careful, thorough tailoring, perfect fit and complete satisfaction — and because you buy direct from the manufacturer—through our own stores —thus eliminating all middlemen's profits, you pay only 22.50—instead of $35 or $40.

GOLDE *Super-Value* Suits and Topcoats

all $22.50

GOLDE CLOTHES
MASTER DESIGNED and TAILORED on FIFTH AVE.

16 NORTH DEARBORN STREET

185 NORTH STATE
414 SOUTH STATE
MADISON AND WELLS
6222 SOUTH HALSTED
862 EAST 63RD
ROOSEVELT AND SPAULDING
MADISON AND KARLOV
MAXWELL AND HALSTED
1236 MILWAUKEE
2746 MILWAUKEE
4066 MILWAUKEE COR. CUYLER
KEDZIE AND LAWRENCE
LINCOLN AND GIDDINGS
26TH AND TRUMBULL
3243 NORTH CLARK
WILSON AND KENMORE
47TH AND SOUTH PARKWAY

IMPORTANT! All Stores Open Every Evening Till Easter

WEST PARK HEAD PLANS REPLY TO PAY ROLL CHARGE

"City Hall Raid" Told by Commissioner.

W. R. James, president of the west park board, said yesterday that "within a few days" he would issue an answer to charges made by James J. Cullen, another member of the board.

Mr. Cullen earlier in the day made public a letter sent by him before the primary to Gov. Emmerson in which Cullen charged that the west park pay rolls are loaded with followers of former State's Attorney Robert E. Crowe and leaders of the city hall organization.

"I have been engaged for some weeks in managing the campaign for United States senator of Mrs. McCormick," said President James. He pointed out that Cullen, who was a Deneen supporter and candidate for ward committeeman, had been defeated in the primary. "I don't know anything about his charges," Mr. James added, "and they sound like the cries of a disgruntled loser, but they will be investigated and I shall issue a formal answer, probably on Wednesday."

Both James and Cullen were appointed by Gov. Emmerson, who, up to now, has taken no side in the controversy, which is expected to flare into an open battle at the next meeting of the board.

In his letter to the governor Cullen declared that he had signed the March pay roll under protest.

Sees Raid by "City Hall."

"My reason for this I wish to state now," he wrote. "To prevent the worthy workers of the west parks from being made to suffer by reason of a raid on the treasury of this system by the 'city hall' pay roll brigade I agreed to approve this month's pay roll.

"But I believe it to be my duty to inform you that advantage of the absence of your representative as president of the commission [James] is being taken by the political element responsible for the era of waste, graft, extravagance, and overloaded pay rolls in the Chicago city hall which is now the subject of inquiry by the Cook county grand jury and the state's attorney.

"This last month's pay roll of the west park commission reflects on its face a violation of state civil service rules and regulations and an increase of $18,000 over and above the total for the corresponding period of 1929.

Crowe Sponsors Employés.

"I am reliably informed that there stands charged on the employment records of the park system a total of 11 employés to Robert E. Crowe, former state's attorney. In addition there are at least 30 employés carried on the pay roll credited to the sponsorship of the president, W. R. James, and a considerable number of places for which the Thompson-Galpin-Snow organization represented by one Frank Ringa, Charles E. Graydon, Thomas Brockmeyer, and John Dempsey assume responsibility."

Mr. Cullen charged in the letter that Commissioner John A. Pelka acted as president with the permission of President James while James was engaged in the McCormick campaign and that this arrangement was the factor which permitted the pay roll loading. The duties of president, in the absence of Mr. James, should have fallen to Vice President Theodore W. Bunte, Cullen declared.

Mr. James denied that he arranged to have Pelka serve as president. Commissioner Bunte said he had been out of town and knew nothing of the Cullen charges.

Mr. Cullen closed his letter to the governor as follows:

"Unless I am to be expected, in my capacity as commissioner, to function only as a rubber stamp for the activities of an agent of the city hall machine, may I respectfully request that you give this communication your earliest consideration."

JOHN D. IS MOVING N. Y. CENTRAL TRACKS OFF POCANTICO ESTATE

Tarrytown, N. Y., April 14.—(AP)—Five hundred workmen in the employ of John D. Rockefeller Jr. today were at work building a spur railroad track which will reroute the New York Central railroad around Mr. Rockefeller's Pocantico Hills estate. Removal of the road from the property is expected to cost Mr. Rockefeller $5,000,000.

Clearing the railroad away from his estate marks a victory for Mr. Rockefeller in a fight his father started 25 years ago. The spur under construction will perhaps be the costliest five miles of railroad in the world.

Mr. Rockefeller's only gain will be removal of the spur from Pocantico Hills and possession of the right of way.

WRIGHT ACCUSED OF SLAYING FOE, DRY PROSECUTOR

(Continued from first page.)

and there the bloody trail had gaps and it was reasoned that the wounded man had placed his hand in his pocket. The drops of blood led to the back door of Wright's home in town and there ceased.

Shortly afterward Wright was arrested while walking in the main street. His hand was bandaged. His right hand pocket was bloodstained. He was intoxicated, the officials said, and was noisy and abusive when taken to the jail. The rowboat had been stolen from Chester Beckman. A search revealed blood on another boat nearby and on the lock which had been broken.

Wright late tonight indicated what his explanation of the blood trail would be. He said he had cut his finger while fishing and that the drops of blood seen near his home probably were from this cut. He declared he knew nothing of the traces of blood which were followed from the rowboat to the main street of town. Mysterious telephone calls made by Wright last Saturday were being traced. He made several long distance calls to Milwaukee, according to witnesses, and conversed with one "Red." To this person he was said to have remarked "better let things rest for a day or two."

Mrs. Frances Liest, secretary to the slain prosecutor, may be called as a witness today, it was learned. A report persisted that she had taken down part of the statement which Price had promised to expose booze conditions here. She refused to be interviewed pending a summons before the coroner's jury.

The shot gun which had killed Price was found on the river bottom near where the rowboat had been abandoned.

QUIZ CHICAGOAN.

At the request of Sheriff Hempelman of Juneau county, Wisconsin, a detective bureau squad took Albert Engers, 50, 528 North Elizabeth street, into custody yesterday for questioning. Engers told Lieut. Phil Carroll that from 6:30 o'clock to midnight of Sunday he was at the home of Mr. and Mrs. Charles Steinbeck, 2007 Sedgwick street, and this statement was corroborated.

TAKE FOOTPRINTS OF BABY IN HUNT FOR HIS MOTHER

Jimmie Taylor Stevens, who has held open house to hundreds of would-be foster fathers and mothers since his arrival in St. Vincent's orphanage, yesterday was escorted to the detective bureau of information, where his footprint was taken.

Detective Sergeant Thomas Baynes, Detective Thomas Barlow and Policewoman May Corbin, who are trying to find the mother of the 11 months' old baby, took his footprint for the purpose of sending it to all Detroit hospitals. Hospitals keep records of all babies born in the institutions by their footprints.

Jimmie was found abandoned in Room 755-A of the Stevens hotel on April 6. The previous night two women, with Jimmie, had registered as "Mrs. M. Taylor, daughter and child, Detroit."

Sisters in charge in St. Vincent's orphanage last night said that they probably would take Jimmie to their institution's branch home at Park Ridge, as daily stream of visitors he receives is exciting him too much.

The Florsheim Shoe

You'll find the slender, close-fitting shape of the VISTA to your liking. This trim shoe . . . skeleton lined for greater comfort on warm days . . . is the time-and-again choice of men who consider quality first . . . in Black and new Browns

Most Styles $10

THE FLORSHEIM SHOE SHOPS

32 East Jackson Blvd.
215 S. Dearborn Street
116 S. Wabash Avenue
108 S. Clark Street . . .
*58 W. Randolph Street
*9 S. Dearborn Street
*12 N. Dearborn Street
*Open Evenings Until 9 o'clock

TUNE IN every Tuesday night—FLORSHEIM FROLIC—N. B. C. Network. W-G-N—7:30 P. M.

New Super **Starck** Screen Grid

ZENITH RADIO

This beautiful new Zenith Electric Radio will be sent to your home for trial and test with the understanding that at the end of 30 days if you are not satisfied you can select any other Radio or we will refund all money paid.

30 Days' Trial | $5 Down

Including These Special Features

SCREEN GRID CIRCUIT.
DOUBLE PUSH PULL AUDIO AMPLIFICATION.
TONE QUALITY.
ELECTRO DYNAMIC SPEAKER.
SELECTIVITY.
GENUINE ZENITH BUILT CABINET.
Fully Guaranteed

New Super Zenith Model 61

Now Only $155 Less Tubes

The Zenith is conceded to be one of the best radios on the market today, and is made to give complete satisfaction. We not only offer this beautiful Zenith at this extremely low price, but also give you a $10.00 Radio Bench for the payment of only $1.00.

Bring This Coupon With You

This coupon and $1.00 entitles you to a beautiful $10.00 Radio Bench with the Purchase of a Radio.

Must be presented at time of purchase. Only one coupon good on each purchase

$10

TRADE IN YOUR OLD RADIO, PIANO OR PHONOGRAPH

If you are going to move soon or on May 1st, we will call for your old piano now and deliver the new piano to your new home when you are ready. Absolutely no expense to you.

P. A. Starck Piano Co.

Manufacturers of Starck Grand, Upright and Player-Pianos

LOOP STORE——STARCK BUILDING, 228 S. WABASH AVE.

Uptown Salesrooms 4744 Broadway One Door South of Riviera Theater

All Stores Open Evenings

South Side Salesrooms 859 E. 63d St. Two Doors East of Maryland Theater

Factory Salesrooms—39th Street and S. Ashland Ave.

THE HUB

HENRY C. LYTTON & SONS

Stein Bloch Clothes

Chicago Stores: STATE AT JACKSON, 118 SOUTH MICHIGAN (Near Monroe)

Suburban Stores: EVANSTON, OAK PARK, GARY

Don't Miss This Great Opening Sale of Gene Sarazen $13.50

Matched Woods

$6.85 at each

Matched, registered and autographed Gene Sarazen Drivers, Brassies and Spoons—1929 models. Ivora insets, steel shafts with natural indestructo sheaths, fine calf grips. Beautifully finished and perfectly balanced Clubs. Matched Set of Three Clubs, $20.

Special Values In Sets of

5 Matched Irons

Archie Compston, Chromium Plated, $13.85

Crest Autographed, Stainless Steel, $23.50

J. H. Golf Balls, 55c

You've known the reputation of J. H. in former years. Here it is in the new large size—or the small size. Mesh marked with beauty spots. An extraordinary value, $6.50 a dozen.

A Complete Stock of All Standard Balls

Smart Wool Knickers, $10

Regular and Plus 4 models—in pastel shades of Tan and Gray as well as the new Rust color—attractively priced. Others $6.85 to $15.

Suede Jackets

For early season golf—every golfer needs one.

$15 $18.50 $22.50

Leather Bags

6-inch Elk Golf Bags, full zipper hood and pockets.

$16.50

HANAN SHOES

THE new HANAN Models are more than exclusive creations in modern footwear design. They are individually styled expressions of the subtle values of line and contour that are essential to the New Silhouette.

For the fulfillment of her latest *creations in the New Silhouette*, Mme SCHIAPARELLI, couturiere of Paris, chose HANAN Models to be worn by the mannequins at her recent showing. These models may now be seen at all HANAN Shops, here and abroad

HANAN & SON
STATE AND WASHINGTON
WABASH AND MADISON

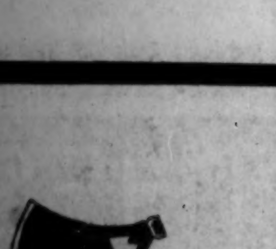

The new HANAN Strap Pump, favored by Schiaparelli, in Black and Green Kid, and the season's smart tones.

The new HANAN Opera Pump, sponsored by Schiaparelli. In all the favored materials and tones of the mode.

The HANAN Gore Model, selected by Schiaparelli. Executed in Black Satin Kidskin, with Sport Tongue, ornamented with Black Leather.

NORTHERN PACIFIC YELLOWSTONE PARK LINE

Escorted Tours

As low as

Yellowstone Park - - -	$140.04
Colorado-Yellowstone -	167.94
Pacific Northwest - - -	229.69
Yellowstone-Glacier - -	211.97
Black Hills-Yellowstone	181.48
Alaska - - - - - - - -	382.96
California - - - - - - -	338.10

All expenses

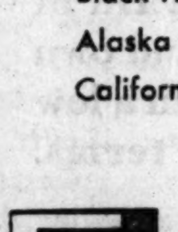

Free on request

M. E. Harlan
Northern Pacific Ry.
73 E. Jackson Blvd., Chicago
Phone: Wabash 1271

For Western Travelers

NORTH COAST LIMITEDS

Newest of Transcontinental Trains

A NEW QUEEN OF THE PACIFIC

THE CHICHIBU MARU

First Sailing from Los Angeles April 23 . . from San Francisco April 26 . .

Reigning in swiftness and exquisite beauty...the new CHICHIBU MARU ...joining her sister queen...the ASAMA MARU...fastest in the California-Orient run to Japan, China, and the Philippines, with stop-over at Honolulu . . . taking her part in the huge $60,000,000 building program of the N. Y. K. LINE...binding East to West in golden service.

For detailed information, and descriptive literature write Dept. M. C.

New York: 10 Bridge Street, 545 Fifth Avenue—Chicago: 40 No. Dearborn Street. Other offices in Seattle, San Francisco, and Los Angeles. Or your local steamship or railroad agent.

N.Y.K. LINE
JAPAN MAIL

NO SNAPSHOT ESCAPES . . .

We give individual attention to every print

YOUR prints are ready...awaiting your inspection. You take the envelope. Flip it open.

Sparkling...clear...full of detail...snapshots that almost talk! You're proud of your prints.

Up-to-date equipment, scientific methods, careful workmanship and individual inspection have done their best.

Let Kodak Headquarters develop and print your next roll of film. Service is prompt, prices reasonable.

Two Kodak Hours Weekly—Thursday, Columbia Chain and extra stations. Friday, N. B. C. Blue Chain and extra stations. Watch radio page.

EASTMAN KODAK STORES, CO.
133 North Wabash Ave.

Subscribe for The Tribune

5,000 BOY SCOUTS TO SEARCH SHORE FOR FLYER TODAY

Girl Flies Again in Vain Hunt for Skelton.

While the staff of flyers at Palwaukee airport yesterday dropped their search for Ralph Fisher Skelton, Chicago artist and aviator, who has been missing since Thursday on a flight from Ann Arbor to Chicago, a ground search of the lake shore on the Michigan side will be instituted today by Boy Scout troops.

Walter H. Head, scout executive and Chicago financier, yesterday ordered the mobilization of 5,000 Michigan Boy Scouts to start the search in the dunes country and along the Lake Michigan shore. W. H. Kiplinger, Boy Scout regional commander, said that troops from Jackson, Kalamazoo, Benton Harbor, Michigan City, and Battle Creek would participate in the search.

Girl Makes 2 Flights.

Miss Betty Cook of Evanston, a friend of Skelton, took to the air twice yesterday in the belief that the flyer might still be found. In the morning she left the municipal airport with Pilot Charles Rouse and retraced the course from Lake Michigan to Kalamazoo which she had flown with other pilots on the day before.

Late in the afternoon Miss Cook made a hurried flight to Chesterton, Ind., where it was reported that a plane which might have been Skelton's tapered wing Waco had been seen last Thursday, the day of the flyer's disappearance. When this news reached Chicago Miss Cook took off from Curtiss airport in a plane piloted by Perry Hodgson, who gave Skelton his flight training. At Chesterton they learned that a plane which one pilot said was a Waco biplane passed over the town about 6:30 Thursday evening, headed southward and later returned, flying toward the lake. Such a plane would be of the same type as Skelton's.

To Await Definite Word.

Miss Cook and Pilot Hodgson found no trace of the plane, however, in their search of the region about Chesterton. They returned to Chicago late in the evening. Miss Cook announced that she would not fly out again in search of Skelton unless some definite information regarding his whereabouts is received.

Clifford Condit, chief pilot for Palwaukee airport, stated last night that further search for the lost flyer would be futile and expressed the belief that Skelton's plane had gone into the lake. Maj. R. W. Schroeder, manager of the Curtiss-Wright flying service, stated that a strong south wind was blowing Thursday night and that if Skelton's plane fell into the lake the wreckage of it may be found along the lake shore north of Chicago.

The missing flyer's mother, Mrs. Grace Skelton, accompanied by her younger son, Byron, and her daughters, Mrs. C. Ralph Wartman and Mrs. C. A. Olson, arrived here last night from Port Byron, Ill. After a conference with Pilot Perry Hodgson in her son's apartment, 619 North Michigan avenue, Mrs. Skelton authorized publication of a notice that she would pay a $500 reward for any information leading to the finding of her son.

POSE AS INSPECTORS, ROB SHOP.

Posing as health inspectors, three Negroes held up David Freashman, colored proprietor of a butcher shop at 4054 Prairie avenue, robbed him of $15, and a customer, Charles Kinella, of $6, and escaped.

Heir to 12 Millions

MRS. NICHOLAS F. BRADY.
[Associated Press Photo.]

New York, April 14.—[Special.]—Mrs. Genevieve Garvan Brady, widow of Nicholas F. Brady, financier, inherits his entire estate, estimated at more than twelve million dollars, under the terms of his will, filed for probate before Surrogate Howell at Mineola, L. I., today.

Mrs. Brady also was named sole executrix. The will was filed by Former Governor Nathan L. Miller.

Mr. Brady, who was chairman of the board of the New York Edison company, and a director of more than fifty other corporations, died of arthritis at his town house, 910 Fifth avenue, on March 27.

EMMERSON HERE TODAY TO CONFER ON TAX RELIEF

Gov. Emmerson will be in Chicago today to consult with officials and civic leaders over the revenue problems of Cook county and the state generally. The governor has received requests to call a special session of the legislature for the consideration of amendments to the state revenue statutes which will afford relief for the crippled tax spending agencies of the county.

NYE PLANS HUNT FOR BIG FUND IN PENN PRIMARIES

Illinois Senate Race Also May Be Probed.

(Picture on back page.)

Washington, D. C., April 14.—[Special.]—Senator Gerald P. Nye [Rep., N. D.], named today as chairman of the special senatorial campaign expenditures committee, indicated in a statement accepting the appointment that the Grundy-Davis primary contest in Pennsylvania will probably be the first to come under the committee's scrutiny. The Pennsylvania primary will be held on May 20.

Within an hour after he had been selected for the post declined by Senator Hiram Johnson [Rep., Cal.] and Senator C. C. Dill [Dem., Wash.] was named to the place refused by Senator Key Pittman [Dem., Nev.], the North Dakota senator, one of the senate radical group, announced that the committee will meet Wednesday to map out its procedure. At that time Nye said, a suggestion that former Senator James A. Reed of Missouri, who conducted a similar probe in 1926, be retained as special counsel, will be considered.

"Numerous complaints have been received concerning both the recent McCormick-Deneen primary fight in Illinois and the Grundy-Davis primary in Pennsylvania," said Nye.

As chairman of the public lands committee, Nye, the second youngest member of the senate, conducted the 1927 Teapot Dome oil scandal investigation into the Continental Trading company phase of the dealings between Harry F. Sinclair and Albert B. Fall, former secretary of the interior.

Three Companies Fined for Violations of Smoke Law

Three firms were fined in the Municipal court yesterday for violations of the city's smoke abatement ordinance, one of the companies receiving a fine on each of three violations. Those fined were the A. R. Thompson company, 213 East Illinois street, $50; Perfection Bedding company, 2501 West 48th street, $10 on each of three offenses; and the Throop Street Auto and Wagon company, 2100 South Throop street, $10.

You don't drink 8-cent ice-cream sodas. Or smoke 3-cent cigars.

....why take chances with cheap cigarettes?

For those who can afford 20 cents for the best... Marlboros. The cigarettes of successful men. And smart women. You will like Marlboros. If you are particular about your lips, try the new Ivory Tips.

Philip Morris

Plain or Ivory Tipped
No difference in price

At Our Price—A Hat for Every Frock

Brimmed hat in baku weave.

Bonnet style in hair and lacy hair.

The Hits of the Season

Wyle Hats are the outstanding fashion successes for spring. Smart young moderns pronounce them perfect in style and quality and they're busy making their Easter selections. It's really amazing that hats can be so utterly correct and cost so little. Choose from a wide variety of new modes in Baku Braid, Bangkok Toyo, Penit Toyo, Perle Hemp, Hair Braid, Felt, Lacy Hair, Combinations and Lacy Straw. All colors.

$1.88 NONE HIGHER WHY PAY MORE WYLE HAT CO.

WYLE HAT COMPANY

On sale at our 101 stores in Chicago and suburbs, Oak Park, Evanston, Elgin, Kankakee, Fond du Lac, Chicago Heights, Milwaukee, Racine, Madison, Oshkosh, Joliet, La Grange, Gary, Waukegan, Streator, Aurora, La Salle, Hammond, Ottawa, Maywood, Berwyn, Forest Park, Mont Clare and Edison Park.

101 STORES IN CHICAGO AND SUBURBS

NINE WYLE HAT SHOPS IN THE LOOP:

1 W. MONROE ST. | 172 W. VAN BUREN ST. | 212 W. ADAMS ST.
188 N. STATE ST. | 53 E. JACKSON BLVD. | 63 E. ADAMS ST.
106 N. WELLS ST. | 72 W. WASHINGTON | 159 W. WASHINGTON

Look for the Wyle Name on the Window

Open Tuesday, Thursday and Saturday evenings until 10 (loop stores excepted)

Phone our factory—Victory 5000—for address of Wyle Hat Shop nearest you.

At MANDEL'S—A Store of Youth—A Store of Fashion—A Store of Moderate Price

Not--"Shall You Wear a Suit, Easter?" But, "Which Suit Shall You Wear?"

Visit Mandel's Historical Exhibits

The Chicago Historical Society has contributed greatly to this exhibit—from fascinating relics of pioneer days through the colorful years right up until today! It's a graphic history of Chicago's growth! It's on the Seventh Floor, Wabash Avenue.

Will it be the TAILORED SUIT with the "nipped-in" waistline (it's so softly tailored that it's awfully easy to wear)? Will it be the CAPE SUIT (with a deep cape if you're terribly slim . . . and little shoulder capes if you already have a husky "broadshouldered" look)? Will it be one of those very feminine affairs with a PEPLUM, perhaps, and frilly gadgets? Think as seriously as you like about the style—but you won't need to worry about the price . . . because they're ALL most moderately priced—AT, MANDEL'S!

This Beret of Porte Bonheur . . .

$10

is the hat to go with a suit because it's the type that will go the same places a suit does—it will feel perfectly at ease with a fur scarf . . . it knows the suit depends upon it to "carry on" with the neckline and it's here in all headsizes! Priced just $10.

Mandel's Millinery Salon—Fifth Floor—State.

The Silk Suit—for Feminine Fancies
(Sketched far left)

$55

—In fact, it's almost no suit at all—but rather a charming daytime frock for a very charming woman! And it makes up for its straight jacket with fluttery little frills of net, fagoted to give a blouse effect and for flaring cuffs on jacket.

Mandel's Woman's Frock—Fourth Floor—Madison.

The Suit with the Longer Coat . . .
(Sketched just left)

$49.50

—is particularly becoming to the shorter woman—but is extremely smart for the average figure, as well! This one's of wool crepe with a bow-tied blouse. It's the sort of thing you can wear quite casually on the street—or to luncheon—traveling—oh, everywhere. $49.50.

Mandel's Ensembles—Fourth Floor—Wabash.

The Pointed Fox Scarf . . .

$75

has that air of nonchalance that's perfect with a suit . . . does wonders for plain necklines . . . is wise enough to fall back for frilly necklines. These are soft and silky—and long. Most unusual at this price! Price $75.

Mandel's Furs—Fifth Floor—Wabash.

The Suit with the Fitted Waistline
(Sketched for right)

$49.50

—contrives to do all sorts of things . . . buttons down the front, puts on a cape, and, as if it weren't smart enough already, adds a bolero to the blouse! It's of basket-weave tweed—and in the Sport Shop! Sizes 14-20.

Olympia Sport Shop—Third Floor—Wabash.

A Cape Suit "Curves" To Success . . .
(Sketched just right)

$49.50

—It's so terribly becoming that those smart little people who wear sizes 11 to 17 are making it one of the most talked of suits in Chicago! It's of a new sort of basket-weave . . . and has an egg-shell crepe blouse. $49.50.

Mandel's Junior Miss Suits—Fourth Floor—State.

The Extra Silk Blouse, $8.75

—that will perk up the suit in jaded moments is the blouse that does unexpected things . . . like having short sleeves, for instance—or a swanky row of buttons . . . or a twist of a bow (like a frock) at the neckline. The blouse sketched is of crepe de chine and appears in soft pastel shades. Sizes 14 to 42.

Mandel's Blouses—Third Floor—Wabash.

A 75 Day Anniversary Celebration in

MANDEL'S 75TH YEAR

is paris in league with lovers?

So IT would seem! This return to more feminine fashions is reviving romance everywhere.

And with the new clothes—a glorious new complexion!

The vogue today is for more "natural" beauty—a fine skin-freshness that can only come with thorough cleansing. Go deep into the pores tonight with Armand Cleansing Cream—purge them—soften the texture—smooth away every little roughness. You'll love this fragrant cream—it's so much lighter and daintier.

At good beauty counters, 50c and $1.25

ARMAND CLEANSING CREAM

EASTER EXCURSION
Round Trip
via
Chicago & Alton
to

KANSAS CITY, MO.	$10.00
SPRINGFIELD, ILL.	5.00
Alton, Ill.	6.00
Bloomington, Ill.	4.00
Carlinville, Ill.	6.00
Jacksonville, Ill.	5.00
Lincoln, Ill.	5.00
Louisiana, Mo.	8.00
Mexico, Mo.	9.00
Higginsville, Mo.	10.00

Correspondingly Low Fares to Other Illinois and Missouri Stations

Tickets to Illinois points will be good on 11:30 p. m. train Friday, April 18 (to points where that train is scheduled to stop); on all trains of Saturday, April 19, and on 12:15 a. m. train Sunday, April 20.

Tickets to Springfield will be good also on 9:30 a. m. train Sunday, April 20.

Returning, tickets will be honored on trains up to and including train arriving Chicago 7:00 a. m. Monday, April 21.

Tickets to Missouri points will be good on 8:00 p. m. train Friday, April 18 (to points where that train is scheduled to stop) and on all trains of Saturday, April 19.

Good returning up to and including train arriving Chicago 8:00 a. m. Monday, April 21.

Tickets good in chair cars and coaches. Half fare for children of 5 to 12 years. No baggage checked.

All C. & A. Trains leave new Union Station
City Ticket Office
179 W. Jackson Blvd.
Telephone Wabash 6600
Union Station
Phone Franklin 6700

Subscribe for The Tribune

22½% OF BRITISH INCOMES TAKEN BY NEW TAX LAW

New Budget Also Hits Beer and Death Duties.

BY JOHN STEELE.
[Chicago Tribune Press Service.]

LONDON, April 14.—Financial and commercial England breathed a sigh of relief when the terms of the first budget by Philip Snowdon, Laborite chancellor of the exchequer, became known this afternoon. For weeks the air has been full of rumors that Mr. Snowden had planned all sorts of raids on the rich; but this afternoon when he revealed the budget it was found to be on orthodox financial lines.

There is not a single new tax, and the only increases are laid on those most able to bear them. This is really Mr. Snowden's first budget, for, although he introduced one when the Labor party was in power in 1924, it was not entirely his own. Owing to the short time he had for its preparation he had to base his taxation plans on those of his Tory predecessor.

Faced Seventy Million Deficit.

This time he was faced again with the legacy of the Tories, for he had to provide for a deficit of $70,470,000, which was left by his predecessor, Winston Churchill.

Mr. Snowden estimated the revenue for the coming year on existing taxes at $3,593,875,000, and the expenditures at $3,799,278,740. Therefore, he had to find $205,403,040 extra, and proposed to do this in the least painful way.

The outstanding change in the taxation is an increase of six pence in the pound [12 cents in $4.86] in the income tax, making the standard rate four shillings and six pence in the pound [$1.12 in $4.86], or 22½ per cent. This is tempered, however, to those with small incomes by a relief of two shillings and six pence in the pound [60 cents] in the first 250 pounds of income, so that for some people the actual tax will be less than last year. This extra six pence tax will produce an estimated $116,640,000.

Another increase is in the death duties. Estates of over $10,000,000 will now pay 50 instead of 40 per cent death duties to the state, and legislation will be introduced to block the evasion of these duties by the formation of limited companies or taking out large one payment insurances.

The supertax is also to be increased. It will begin as at present, at 2,000 pounds ($9,720) annually; but the tax will be increased from 9 pence to a shilling in a pound (18 cents to 24c cents in $4.86). He estimated the supertax would bring in $60,750,000.

Drinking Tax Boosted.

Lest the budget should seem to be directed entirely against the middle and upper classes, the workingman will get his share of increase in the tax on beer of 75 cents per barrel. It is estimated that by the time the publican and the brewer get through with the tax the drinker will have to pay 1 cent more for his pint.

The McKenna duties are to be maintained, but allowed to expire in accordance with the periods fixed when they were instituted.

One Socialist measure which all expected was only foreshadowed. Mr. Snowden said that he was anxious to put a tax on land values, but before doing so it would be necessary to know what they are. Therefore he proposed the introduction of legislation for the revaluation of all of the land in Great Britain, preparatory to a land tax in the next budget.

TWO BANDITS ROB THEATER.

Two bandits yesterday forced Edwin B. Lewis, manager of the Tivoli theater in Aurora, to open the safe in his office and after taking $466 from it, they bound Lewis and Walter Grometer, his assistant, and fled. Lewis and Grometer freed themselves after an hour's effort.

DUCHESS FOUND GUILTY OF TRYING TO KILL HERSELF

[Chicago Tribune Press Service.]

LONDON, April 14.—The duchess of Leinster, formerly May Etheridge and once a musical comedy star, was found guilty today of attempting to commit suicide on April 1, when she was found apparently unconscious in the gas filled kitchen of her two room London flat. The duchess was remanded to custody until Saturday pending a medical report.

Spectators, who jammed the courtroom, were treated to a spicy rehash of the bitter squabble between the duchess and Stanley Williams, a jobless chef, which led up to his smashing the radio and her turning on the gas.

The duchess maintained she had not the slightest intention of killing herself and only wanted to frighten Mr. Williams. Williams told the court he did not care whether she committed suicide or not. He admitted she had supported him for six months. According to her testimony, the duchess faked the suicide, writing farewell postcards and leaving them where Williams would see them. She claimed she turned on the gas.

DENIED RIGHT TO ADVERTISE PURE RUM, KILLS SELF

Columbia, S. C., April 14.—(AP)—A police court judge gave S. B. Hiller, Columbia man, charged with attempting to advertise "pure charred corn whisky" in an afternoon paper here, his orders today. He obeyed them to the letter.

"I am going to release you," the judge told him, "on condition that you leave town. We don't want your kind in Columbia."

Hiller, with three pistol wounds in his head, was found in his home a few hours later. He died on the way to a hospital. It was suicide, officers said.

BARRETT OUT TO WIN TREASURER POST, HE SAYS

"I'm going into the campaign this fall to win."

This declaration was made yesterday by Edward James Barrett, 30 year old former service man, who defeated M. C. Zacharias, a banker, the Democratic organization candidate for state treasurer.

Until the primary election last Tuesday Barrett was classed as a political unknown and his nomination without any organization support brought inquiry from the Democratic leaders of the state about his identity.

Barrett is unmarried and lives with his parents and three sisters at 5728 South Maplewood avenue. He served with the 131st infantry overseas and spent 37 months in hospitals as a results of wounds.

He was formerly private secretary to "Dago Mike" Carrozzo, who several years ago was associated with the late "Big Tim" Murphy in the management of the street sweepers', street foremen's, and license investigators' unions.

"Democratic leaders of the regular organization began to bear down on Carrozzo, trying to force me out of the race," Barrett said. "I didn't want to get Mike in bad, so I stepped out of his organization." He added that he spent only $100 on his campaign.

Cops Nab "Ghost" Playing in Cemetery; He's Fined $5

Charged with disturbing the peace by attempting to impersonate a ghost, Jack Gambley, 34 years old, a Waukegan plumber, was fined $5 yesterday by Judge Erickson in Town Hall court. Residents living on the border of Rosehill cemetery summoned Town Hall police Monday night to investigate a wraithlike figure they had seen frisking among the tombstones. A police squad stalked the figure and captured the plumber in his underwear.

Raid Counterfeit Plant; Man and Woman Arrested

Elaborate apparatus for the production of counterfeit $20 federal reserve notes was seized yesterday in a raid by federal secret service operatives on a plant at 3719 Pine Grove avenue before a single reproduction had been made. Kurt W. Kirschberg and Marie T. Lorenz, the latter having a record for shoplifting, were arrested and held in bonds of $5,000 each by United States Commissioner Walker. A preliminary hearing was set for April 18. Seven negatives for $20 notes, together with copper plates and other equipment, were seized. The woman tried to destroy the negatives in the office of Capt. Thomas Callaghan, chief of the Chicago secret service branch.

TREAT that corn courteously

Digging it out will only make it "dig in" for another siege. Blue-jay, the gentle, safe 3-day *treatment,* will soothe its torments, shield it from friction, coax it quietly away. No cutting—no harsh chemicals—no discomfort or danger. Clean, pleasant, bath-proof. Made by a famous producer of surgical dressings. At all druggists. 6 for 25c.

Blue-jay CORN PLASTER
BAUER & BLACK

"In character, in manners, in style, in all things, the supreme excellence is simplicity"
—LONGFELLOW

If any foods measured up to "supreme excellence" in the poet's land of Acadia, home of Evangeline, assuredly those foods were epitomized in the simple wholesomeness of sweet milk and cream, supplemented with the goodness of fresh fruits.

And if any food, available to the home of today, measures up to an Acadian ideal of supreme excellence, that food is the same healthful simplicity of cream and milk and fruits which makes Hydrox Ice Cream supremely excellent.

In the interests of healthfulness and of economy, patronize your Hydrox agent.

There is a Hydrox Agency near your home

HYDROX
A PRODUCT OF NATIONAL DAIRY

The Tailored Man Looks Prosperous

His good appearance is a business asset. He has confidence in himself. He inspires respect among his associates. Of course he is well-dressed... not extravagantly—but correctly... in the kind of tailored-to-measure clothes that Jerrems would cut and needle to his individual needs.

Outstanding Values

Genuine Hand-woven Scotch Tweeds **$85** — **$65** — *West-of-England Worsteds and Cashmeres* **$100**

Jerrems
324 South Michigan Ave.
71 East Monroe Street
7 South LaSalle Street
Wabash at Wacker Drive
Clark at Adams

SPRING IS HERE!

WHY NOT MAKE YOUR RADIO SET A REAL CHAMPION?

...*"Use RCA Radiotrons throughout"*
Say Engineers

Finest reception of the greatest spring and summer broadcasts can easily be yours... *Now's* the time to pep up *your* set with standard, uniform RCA Radiotrons in every socket... *today!*

RCA Radiotron
THE HEART OF YOUR RADIO SET

ONLY $60.90 ROUND TRIP
Effective June 1

GLACIER PARK

YELLOWSTONE added fare only $4.75
CODY ROAD no extra rail cost
DENVER AND COLORADO SPRINGS FREE
Total Rail Fare $65.65

A *bargain* vacation? Yes—the greatest America offers. But far more! . . *the thrill of the Rockies at their mightiest.* It will bring you back another time, to see and enjoy again this matchless country!

This is the mountain world. Come out and ride the skyline trails, cross the high passes, fish for mountain trout, cruise over the Alpine lakes.

Know the Indians and their lore. And in the cool evenings, dance or just relax by the log fires of cosy, pleasant chalets or famous up-to-the-minute hotels.

After Glacier—to Yellowstone for only $4.75 more! The glorious 90-mile Cody Road trip can be included in your tour through Yellowstone *without extra cost.* Then on to Colorado, *at no extra rail fare.*

Burlington also offers en route a two-day all expense motor tour of the famous Black Hills—for only $29.50. Mail coupon for big free travel book.

Burlington Escorted Tours

Carefree vacations . . . Congenial traveling house-parties to the Rockies, the National Parks, California, the Pacific Northwest . . . Everything is planned and paid in advance. Not a trouble or care. Mark coupon for Escorted Tours Book.

This FREE book tells where to go, what to see, gives full details

S. J. Owens, General Agent, Dept. T-4
179 W. Jackson St., Chicago, Ill. Phone WABash 4600
Please send me free booklet about Glacier Park vacations.
Name..........
Street.......... City..........
☐ Mark an "X" here if you wish Escorted Tours Book.

Burlington Route
BURLINGTON

CAR CONFEREES AGREE ON WAY TO FIX RETURN RATE

Franchise Clause Up to Attorneys Today.

BY OSCAR HEWITT.

An agreement on the financial return to the new consolidated car company was reached yesterday afternoon in the transportation franchise negotiations. The rate of return is said to be the chief obstacle to a complete accord on the ordinance franchise. Yesterday's understanding is to be passed upon today by attorneys.

The view of Attorney Walter L. Fisher prevailed. As now written, the section provides a "fair and reasonable" return to the new company to be formed by a consolidation of the surface and elevated lines. But during the first three years the return shall not be more than the separate companies earned last year, plus the same rate on new money invested. Any excess earnings are to be used to reduce the capitalization of the company. In that three year period a minimum of $65,000,000 is to be spent on extensions and betterments.

Excess to be Recaptured.

After the three years the "fair and reasonable" return is to be determined by the regulatory commission. Any excess collected shall be turned over to the transit trustee of the city. The company is permitted to appeal to the courts from a ruling of the commission on a fair and reasonable return.

After that section has been written the bankers—Frank O. Wetmore, Eugene M. Stevens, and C. F. Clarke—left the conference in Attorney Fisher's office to ascertain the views of their lawyers. If they approve this morning, it is expected that other disputes will be ironed out during the day, or during tomorrow, at the latest.

It was the contention of the company lawyers yesterday that neither the Illinois commerce commission nor the new local commission has authority to fix a return to the company. Only the power to fix fares, it was claimed, has been conferred by the legislature.

Trusteeship Is a Problem.

Of the remaining points in dispute, the powers of the transit trustee are looked upon as the most difficult of settlement. This trustee will take over the city's $61,000,000 car fund and receive and disburse the city's compensation of 3 per cent of the gross annual receipts of the new company.

In the draft of ordinance presented yesterday it provided that the trustee might invest his trust funds in the city's tax anticipation warrants. When the conference adjourned last night it was practically agreed that this provision shall be eliminated.

When the trustee, who is to be appointed by the mayor, subject to approval by the city council, receives the city's $61,000,000 transit fund he will get about $2,600,000 in cash and the remainder in city tax warrants based mostly on anticipated revenues of 1929 and 1930. If the ordinance becomes effective this year it was argued that the city administration would insist that the trustee buy more 1930 warrants and probably start in buying 1931 warrants next January. It was pointed out that this would put all of the cash in tax warrants and no funds would be available for subway building.

The conferees tentatively decided to avoid delay in subway construction.

A clause in the trusteeship provision says the trustee shall pay the expense of the city in carrying out its duties under the franchise. That was interpreted to mean that in a rate case the city could call upon the trustee for large sums of money for special lawyers and experts. The trustee is also obliged to pay the expenses of the local utility commission.

The negotiations will be resumed in Attorney Fisher's office at 11 o'clock this morning.

Ability to Ride Bicycle Disproves Drunk Charge

August Woltman, 1146 Wesley avenue, Evanston, arrested on a charge of riding a bicycle while intoxicated, won his freedom yesterday when he challenged Police Magistrate J. P. Russ of Evanston to try to ride the bicycle while intoxicated. Woltman admitted that the bicycle was weaving from side to side but attributed the eccentric conduct to the fact that the handlebars are crooked and the front tire was leaking. Judge Russ agreed that ability to ride the machine at all was proof of sobriety.

SEEK TO PREVENT POLICE ACTION AGAINST CABARET

A petition for an injunction to restrain the police from interfering with the operation of the Little club, a cafe at 975 North State street, was filed yesterday in the Superior court by Attorney Louis Fisher. Fisher said the Chicago avenue police have threatened to arrest any one who tries to enter the night club if it is reopened.

The Little club was operated formerly by Leonard Leon and Leon Sweitzer, who was shot in Texas Guinan's Green Mill cabaret at 4806 Broadway on March 23. Leon and Sweitzer since then have sold the club and Fisher said he filed the petition on behalf of the new owners, who "wish to operate it in a lawful manner." He refused to disclose their identities.

Shortly before Sweitzer was shot in a quarrel over the rent which he claimed Miss Guinan and her manager, Harry O. Voller, owed him a bomb was placed at a rear door of the Little club, but it failed to explode. The police attributed the bombing attempt to trouble which Sweitzer and Leon had been having with other night club operators.

QUIZ SUSPECT IN MORALS CASE ON STATION KILLING

John De Wolf, 34 years old, 1922 South 14th avenue, Maywood, was being held by the police of West Chicago last night for questioning concerning the murder of Mrs. Agnes Lavander, 5451 Ludlam avenue, who was shot to death near the Forest Glen station of the Chicago, Milwaukee, St. Paul and Pacific railroad station two months ago. De Wolf was arrested in St. Charles yesterday on a charge of annoying several West Chicago women.

He admitted that he was the "inquiring autoist" about whom the West Chicago police had received many complaints, but denied that he knew anything about the Lavander case. Chief of Police Clarence Sullivan asked Allen Myers, chief investigator for State's Attorney Chauncey W. Reed of Du Page county, to investigate the case. De Wolf is married and the father of three children. He is employed as a crane operator by a Geneva contractor.

He will be arraigned today before Justice J. M. Heiser, in West Chicago, on the indecent exposure charge.

Mrs. Cornelius Vanderbilt Leaves Chicago for West

Mrs. Cornelius Vanderbilt Jr. left Chicago yesterday on the Overland limited of the Chicago and North Western railroad for San Francisco. Mrs. Vanderbilt was formerly Mary Weir, daughter of W. R. Weir of Davenport, Ia.

WANT TO LOOK YOUNG!

The secret of keeping young is to feel young—to do this you must watch your liver and bowels—there's no need of having a sallow complexion—dark rings under your eyes—pimples—a bilious look in your face—dull eye with no sparkle. Your doctor will tell you ninety per cent of all sickness comes from inactive bowels and liver.

Dr. Edwards, a well-known physician in Ohio, perfected a vegetable compound, as a substitute for calomel to act on the liver and bowels, which he gave to his patients for years.

Dr. Edwards Olive Tablets are gentle in their action, yet always effective. They help bring about that natural buoyancy which all should enjoy by toning up the liver and clearing the system of impurities.

Dr. Edwards Olive Tablets are known by their olive color. 15c, 30c, 60c.

Cadillac V-8

. . . the truly *economical* car — what it gives you

Special Spring Showing THIS WEEK of Cadillac La Salle and Cadillac V-16

THE Cadillac V-8 is the most economical of fine cars because Cadillac manufacturing renders repair, upkeep and operating costs so low. In what it gives you in value, no car outside of the Cadillac family can possibly equal. None other has the magnificent manufacturing facilities and the years of precision experience. No other fine car has such an extensive ownership.

. . .

CONSIDER the exclusive advantages which the Cadillac V-8 gives you:

With the entire industry discussing transmissions, Cadillac perfected a transmission that *simplifies* gear-shifting instead of complicating it. This transmission virtually gives you an unlimited number of speeds, because you can shift *without hesitation* from second to high, and from high to second *at any reasonable speed* without the slightest noise or clashing.

So too, the eight-cylinder Cadillac is equipped with the most scientific brakes ever developed—brakes that permit you to make more miles per hour with greater safety; brakes that are unfailing—you cannot overheat them, effortless in operation because of fifteen sets of roller bearings, positive because the brake shoes always give full surface action.

The Cadillac Eight harmonized steering system permits you to maneuver the most congested traffic or drive cross-country without the slightest steering strain or whip.

Save for La Salle and the sixteen-cylinder Cadillac, no other cars at any price possess these ultra-modern features.

IN THE Cadillac V-8, eight-cylinders attain their maximum effectiveness.

Clutch; fuel system; electrical equipment; spring suspension; frame construction; front and rear axle construction—every mechanism and appointment in the Cadillac V-8 has been refined and improved to the extreme limit of engineering and manufacturing knowledge.

As for body construction and appointment, your own eyes can quickly see the startling difference between the Fisher and Fleetwood bodies with which the eight-cylinder Cadillac is equipped, and all other motor car bodies.

The eight-cylinder Cadillac is equipped throughout with non-shatterable plate glass *without any additional cost.*

. . .

A telephone message to the Cadillac dealer in your community will bring a trials car to your door. Take advantage of the G. M. A. C. Deferred Payment Plan. Your present car may well cover the initial payment.

CADILLAC MOTOR CAR COMPANY

Division of General Motors

CHICAGO BRANCHES

2301 South Michigan Ave.
5201 Broadway
4114 Irving Park Blvd.
2015 East 71st St.
1810 Ridge Ave., Evanston
818-26 Madison St., Oak Park
108 N. 1st St., Highland Park

DEALERS

3860 Ogden Ave. .... Emil Denemark, Inc.
10432 S. Michigan .... Walter A. Mack Company
Aurora, Ill. .... A. C. Berthold Company
Blue Island, Ill. .... Commercial Motors
Champaign, Ill. ..... Rickard Motor Car Company
Chicago Heights, Ill. .. Spindler-Ellis Motor Sales
Danville, Ill. .... Morris Motor Company
De Kalb, Ill. .... John C. Killian
Dixon, Ill. .... Wilson Auto Company
Elmhurst, Ill. .... Sperry Motors
Freeport, Ill. .... Noeske Brothers
Gary, Ind. .... Kickels Motor Sales
Hammond, Ind. .... Leo P. Knoerzer
Joliet, Ill. .... Joliet Cadillac Company
Kankakee, Ill. .... Jeffers & McBroom
La Grange, Ill. .... Emil Denemark, Inc.
La Porte, Ind. .... P. W. Way
Park Ridge, Ill. .... Burkitt's Service Station
Pontiac, Ill. .... D. J. Bohm
Rockford, Ill. .... A. C. Price Company
Wheaton, Ill. .... E. H. Holstein

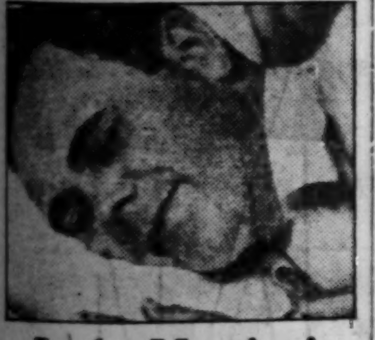

In the Morning!

Just take a pleasant-tasting candy Cascaret tonight and see how fine you feel next morning. You wake with coating gone from your tongue. Breath is sweet; eyes brighter; you feel like a different person. The most pleasant way to be rid of constipation ills is with candy Cascarets. They are made from cascara—a never-failing laxative—as any doctor will tell you—and a laxative that *actually helps strengthen the bowel muscles.* So the prompt, harmless relief Cascarets always bring is lasting! Their gentle, thorough action makes them ideal for elderly people. Children love their delicious candy flavor.

Cascarets CANDY CATHARTIC — THEY WORK WHILE YOU SLEEP 10c

It's a Job Worth While!

There is an opportunity for successful men of the right caliber who have the urge to do more than they are now doing for themselves, their wives and their families.

The Provident Mutual, with its valuable training course for new salesmen, may represent YOUR opportunity. Phone or call in person. "It's a Job Worth While."

LEONARD ELLSWORTH
Randolph 6068
STEWART D. MARQUIS
Randolph 4487
General Agents for Chicago
111 West Monroe Street

THE MEN'S STORE · MONROE *at* WABASH

The

HARRIS TWEED

Made in Scotland

There's not another fabric in the world exactly like a Harris tweed! . . . That's why so many men, after years of service from one of these topcoats, turn to the same makers for these incomparable tweeds. For there's an individuality in these club checks, the diagonal stripings, the herringbones, not to be found elsewhere.

$65

Topcoats in other materials, $32.50 to $90

CARSON PIRIE SCOTT & CO

Excursion to Milwaukee

$2.15 ROUND TRIP

Sunday, April 20

GOING—Fast Special Train

Lv. Chicago, Union Station . . . 8:20 am
Lv. Western Ave. . . . . . . 8:31 am
Ar. National Ave. . . . . . . 10:15 am
Ar. Milwaukee . . . . 10:20 am

RETURNING

Lv. Milwaukee . . . . 7:15 pm
Lv. National Ave. . . . . . 7:20 pm

Go With Friends — Visit Friends!

Half Fare for Children
Tickets Good in Coaches Only
Buy Your Tickets Early

City Ticket Office, 59 So. Clark St.
Phone Central 7600
Union Station, Jackson Blvd. and Canal St.
Phone Franklin 6700
Western Avenue Station, Austin and Western Ave.
Phone Brunswick 7900

The MILWAUKEE ROAD
ELECTRIFIED OVER THE ROCKIES TO THE SEA

Why You Should Never Cut a Corn

If you are troubled with corns or callouses, do not run the risk of blood poison by paring them. Statistics show that many deaths have occurred from this seemingly innocent practice of paring corns.

Simply go to your druggist and get a few cents' worth of Ice-Mint, rub a little on any painful corn or callous. Immediately the pain will disappear and in a short time the corn or callous will loosen and lift off easily with the fingers—root and all—leaving the surrounding skin in a healthy normal condition.

This, together with the fact that Ice-Mint overcomes such affections as sore, tired, aching, puffed or burning feet and makes them cool, easy and comfortable, is probably responsible for the hearty endorsement given it by druggists.

To rid one's feet of every hard corn, soft corn, corn between the toes or painful callouses in such a pleasant and safe way, makes it seem the height of folly for anyone to pare a corn and people are warned to stop it.

Ice-Mint Co., Binghamton, N. Y.

Subscribe for The Tribune

EDUCATIONAL

CENTRAL Y SCHOOLS — Fully accredited day and evening high schools and junior college; also practical commerce courses of collegiate grade. Free catalog. 19 S. LA SALLE ST. CENtral 6762.

La Salle Extension University
Home Study Business Training for Men and Women
116 So. Michigan Avenue Randolph 5525

De Paul UNIVERSITY — LIBERAL ARTS, MUSIC, ART—regular Day, late Afternoon, Evening and Saturday classes. Free Bulletin. Address 1010 Webster or phone Lincoln 7610

Northwestern University
Evanston and Chicago, Illinois. 8 Complete Schools. Downtown Evening Classes. *Write for Bulletin.*

Advertise in The Tribune

Now the elastic must be right

By Pamela Hill

New lines for old!—The new Silhouette is a matter of personal accomplishment; a matter between you and your Foundation Garment. Remember that when you buy your new Foundation.

Remember too, that your Foundation is the one garment that you buy, not for what it is, *but for what it does.* Its only measure of value is in its performance.

That is why makers of America's finest Foundations are so scrupulously careful in the selection of the elastic—the *active* element in the service of the Garment and the Fabric that makes possible the new Silhouette. They use one supreme quality knitted elastic—Kenlastic.

That you may recognize this superlative fabric that insures complete and perfect accomplishment in your Foundation, every piece of genuine Kenlastic is marked at top and bottom borders with *a wavy blue line.* It is your guarantee of supreme quality knitted elastic.

Kenlastic
– the life of fine corsets

©1930, James R. Kendrick Co., Inc., Philadelphia, New York

ARABS DEMAND BIGGER VOICE IN PALESTINE RULE

Accuse Britain of Ignoring Mandate Promises.

[Chicago Tribune Press Service.]

JERUSALEM, April 14.—The Arabs in Palestine have felt since the war that they have been deprived of even the small amount of self-government that they enjoyed under the Turks. There were accredited Arab representatives in the Ottoman parliament. They believed that, according to the promises given by the British to the Arabs, Palestine was included in the Arab area and would be given independence and a national government. They especially mention the circulars dropped from British airplanes calling upon the Arabs in the Turkish army to join the British, with a promise of national government.

The Arab population was upset by the Balfour declaration. Ever since the mandatory government under a high commissioner was established, they charge, the whole policy has been more or less controlled by the Jewish Agency, or Zionist Executive, which has practically become a dominant part of the administration. The Arabs declare that the mandatory government is inconsistent with the league of nations.

Protest Land Policy.

One of the most burning questions is the appropriation of lands in Palestine by the Jews. The official scheme was that the best lands were to be acquired by the Jews, say the Arabs, who claim that this has to a large extent been achieved. They claim that in many cases the original owners had to accept whatever compensation was given them. For a long time previous to the mandate the Arabs had been occupying the land under what was called the Miri system, which is not leasehold, but almost approached freehold land. The only condition attached was that the land was not to be left uncultivated.

The law which has come in force since the mandatory government is said to have practically deprived the Arabs of their lands without any adequate compensation. It is computed that more than 70,000 Arabs have thus been left without means of support.

Charge Immigration Violations.

The next question was the immigration of the Jews. The number of Jews coming into the country was to be limited, and the limitation was to be under the supervision of a government officer. According to the Arabs, however, the officer was for a long time a Jew, and large numbers of Jews were thus admitted without the proper safeguards being taken.

Other Arab claims include the following: Almost all the economic concessions of the country were given to the Jews at the expense of the Arabs; the "most monstrous" concession was that of the Dead sea; article 2 of the mandate definitely stated that no concession was to be given which would lead to the exploitation of the land by private individuals, but all examples cited show that the concessions so far given were to the advantage of individual Jews only.

Regard'ng the religious situation, the Arabs specified only that there should be a status quo as existed under the Turkish régime until the whole question was decided by the manditory power after a full inquiry. The Arabs demand:

To be given self-government according to the population without fear or favor.

To be given an equal chance with the other inhabitants to develop the country.

To be able to maintain all their land rights, as under the old system.

That their religious rights be not interfered with.

That there should be no Zionist domination in their own country.

Playwright's Son Dies

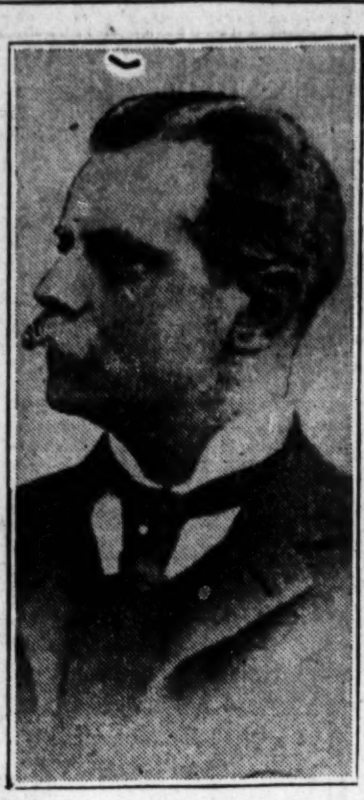

SIGURD IBSEN.

FREIBURG, Germany, April 14.—(AP)—Sigurd Ibsen, former Norwegian premier and son of the great playwright, Henrik Ibsen, died today, aged 71. Dr. Ibsen in 1906 was appointed a member of The Hague court of arbitration and served on that court for some time.

Sweden Beats Russia to Lithuania Match Monopoly

[Chicago Tribune Press Service.]

KOVNO, Lithuania, April 14.—After a year of negotiations the Swedish match trust has concluded an agreement with the Lithuanian government for a 35 year monopoly in return for a $6,000,000 loan. The soviet government made strong objections and the completion of this agreement practically closes the European market to the Russian match trust.

REICHSTAG PUTS HIGHER TAX ON BEER BY 9 VOTES

Skimpy Majorities Save Bruening Cabinet.

BY SIGRID SCHULTZ.

[Chicago Tribune Press Service.]

BERLIN, April 14.—The German reichstag today accepted the financial proposals and farm relief plan as demanded by Chancellor Heinrich Bruening. But the reichstag only accepted them after a spectacular battle in which every weapon known in the game of politics was brought into play. Skimpy majorities of four, five and nine votes saved the government, thereby preventing the dissolution of the reichstag.

Only once did the government win by a large majority, 46 votes, and that was regarded as a political accident. It happened to the Nationalist leader, Dr. Alfred Hugenberg, the Hitlerites and Fascisti. Dr. Hugenberg and his followers had sworn they would fight acceptance of the law, known as the "Junctim," coupling farm relief with the government's financial proposals.

This morning the reichstag deputies were given the regular agenda with the numbers of the laws, on which they were to pass in the third reading. Dr. Hugenberg and his deputies, failing to read the paper, voted for the "Junctim," believing they were voting for increased customs on benzol, butter and eggs.

Rush Back by Plane.

Government supporters, who were A. W. O. L. in advance of the Easter holidays in Italy, or in Bavaria, rushed back by airplane to help save the Bruening cabinet. One prominent Democrat, Frau Dr. Elsbeth Lueders, who was at The Hague signing the protocol of the international law codification conference, hurried back to Berlin to cast her vote for the government.

But they were all of minor importance compared to Georg Eisenberger, a Bavarian in knee pants, who together with his two Bavarian colleagues thought they could make or break the cabinet or the present reichstag by voting for or against the increase in the tax on beer.

Beer Tax Wins by 9 Votes.

The Nationalists and Centrists besieged the three Bavarians for their votes in the middle of the hall. One of the Nationalist Junkers pressed his point too strongly, and Eisenberger and his cronies from the Bavarian mountains became angered and voted for the Bruening cabinet, and the increase in the beer tax won by a majority of nine votes.

A still smaller majority of four votes saved the government, when the reichstag voted a tax on mineral water. Ten of the twelve members of the cabinet, who are also members of the reichstag, diligently kept casting votes for the government measures during the hot debates.

PAIR SENTENCED TO BRIDEWELL FOR GUN TOTING

CRIMINAL COURT.

Frank Urrutia, Louis Vallecello, and Edward Jiminez, burglary, sentenced to one year each in the bridewell; Ediss Strong, carrying concealed weapons, sentenced to one year in the bridewell, by Judge D. J. Normoyle.

Aurelia Racha, rape, sentenced to two years in the penitentiary by Judge Walter P. Steffen.

Ediss Strong, 23 years old, and Durrell Foster, 26, both colored, were sentenced to the bridewell yesterday when they pleaded guilty before Chief Justice D. J. Normoyle of the Criminal court to carrying concealed weapons. Strong, who has a police record, was sentenced to the maximum of 1 year, while Foster, who had not been arrested before, was sentenced to three months. The pair were arrested at Vernon avenue and 30th street during the recent police drive against gun toters.

CLEANERS GROUP RAISES PRICES FOR SERVICES

F. W. Crowley, former president of the Master Cleaners and Dyers association, announced yesterday that the price of cleaning and pressing men's suits in the city has been raised from $1 to $1.50. Crowley, who is now head of the City Dye Works at 3012 West Lake street, said the master cleaners now plan a campaign to acquaint the public with the necessity of raising the price for men's suits and also for women's garments, on which the price is raised from $1.50 to $1.75.

Morris Becker, who charged he was ousted from the master's association because of his refusal to enforce their price list, announced his independent firm will continue to charge the $1 rate for cleaning men's suits. Master cleaners state they had to raise prices because of the decision made by Prof. B. M. Squires, arbiter, to restore the 1928 wage scales for the employés of the cleaning industry.

Burlington Route

BACK HOME EXCURSION

Round Trip to

OMAHA
ST. JOSEPH } **$10.00**
KANSAS CITY

LINCOLN · $11.50

And Many Points in Illinois, Iowa, Missouri, Kansas, Wisconsin and Minnesota

Representative Round Trip Fares To Other Points

Galesburg	$4.00	Quincy	$ 5.25	Rochelle	$1.90
Burlington	5.00	Hannibal	6.25	Dubuque	4.25
Ottumwa	5.60	Leavenworth	10.00	Prairie du Chien	5.00
Creston	8.00	Atchison	10.00	La Crosse	5.25
Red Oak	8.90	Savanna	3.45	Winona	6.00

Correspondingly low fares to other authorized destinations in Illinois, Iowa, Missouri and Wisconsin

Tickets On Sale for Certain Trains Only
(Ask Agent for Details)

April 18-19—To Missouri, Kansas, Wisconsin and Minnesota points
April 18-19-20—To Iowa and Nebraska points
April 18-19—To Illinois points—except tickets to Rochelle, Oregon, Mendota, Galesburg, Princeton, Kewanee, Monmouth, Buda and Galva will also be on sale, April 20
Returning—To reach Chicago not later than 9 a.m., April 21
Tickets Good Only in Coaches
Half Fare for Children. No Baggage Checked.

BURLINGTON

Information and Tickets at UNION STATION, Jackson and Canal
Phone Franklin 6700
or CITY TICKET OFFICE, 179 West Jackson, Phone Wabash 4600

Pep for play. Vigor for work. Help yourself to health with Kellogg's Pep Bran Flakes. Just taste these *better bran flakes.*

All the famous flavor of PEP. All the nutrition of whole wheat. And just enough bran added to be mildly laxative. A matchless combination with a matchless flavor.

In the red-and-green package. Made by Kellogg in Battle Creek.

Kellogg's PEP BRAN FLAKES

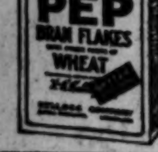

Four O'clock EYESTRAIN

THE conditions of modern life, office work under artificial illumination, dust filled city air, smoking and motoring all produce inflammation and eyestrain. Iris is recommended by oculists to prevent such conditions. Keep a bottle of it in your desk. It contains boric acid, and healing oils to soothe irritated tissues. Gives instant relief from "four o'clock strain." In sterile flasks with eye-cup, 50c and $1.00.

For Sale at All Walgreen, Economical and Drug and Toilet Counters Everywhere.

IRIS

Advertise in The Tribune

Wherever You Go— You Find Blue Ribbon Malt

Fishing Boy

BASEBALL SCORES!
Tune in Blue Ribbon Malt Sport Report Every Evening, 6:30 P. M., Station WMAQ, Chicago.

Blue Ribbon Malt is accepted with equal enthusiasm wherever you go. Uniform quality (always the same) is responsible for its great popularity. It has attained and maintained leadership, not only as America's Biggest Seller but also as the Standard of Quality. Packed full 3 lbs.

Write for Lena's Free Recipe Book for delicious foods and candies. Address: Premier Malt Sales Co., 720 N. Michigan Ave., Chicago.

THE MOST 3 THE BEST

Blue Ribbon Malt Extract
America's Biggest Seller

Copyright, 1930, by Premier Malt Products Co.

Listen to Marshall Field & Company's musical clock over KYW, 7 to 9 a. m. every week-day—A progam of cheerful music.

MARSHALL FIELD & COMPANY

Every Home Can Afford Several SMALL
ORIENTAL RUGS

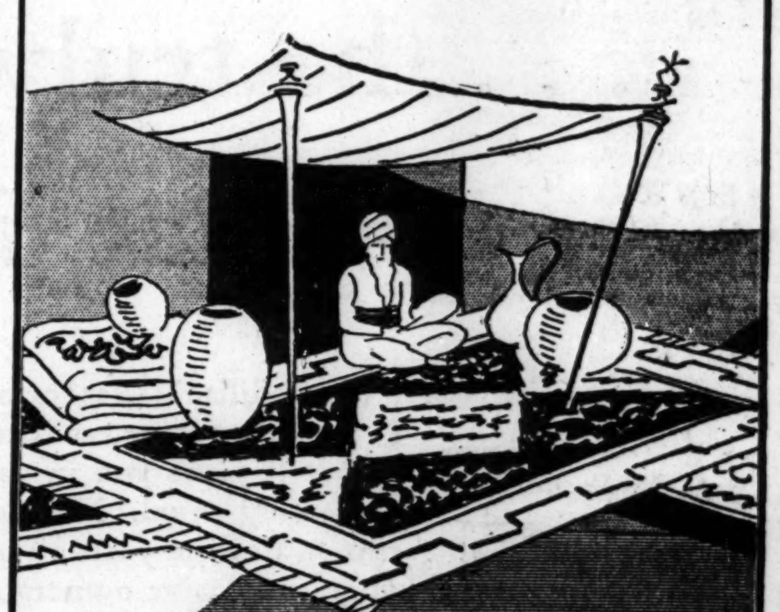

Small Oriental Rugs are now so moderately priced that no home need be without the beauty and comfort which they provide.

They are designed in just as good taste and made with just as much care as are room size Orientals, yet they are priced well within reach of every budget. Prices on larger rugs are also considerably lower, for

Every Oriental Rug in Stock Is Now Specially Priced . . .

You may want to take advantage of our Extended Payment Plan in purchasing Oriental Rugs.

Price	Rug	Size
$2.95	Chinese Mats	Size 1.3 x 2
$9.85	Lilahans	Size 2 x 3
$13.50	Persians	Size 3 x 4.6
$19.50	Persians	Size 3.6 x 5.6, heavy
$25.50	Karadjas	2.6 x 9 strips
$29.25	Persians	3.3 x 6, heavy
$450	Sarooks	9 x 12, rose

THIRD FLOOR, MIDDLE, WABASH - ALSO EVANSTON AND WEST SUBURBAN STORES

MARSHALL FIELD & COMPANY

Let This Be
YOUR EASTER SUIT

BECAUSE it is of covert cloth

BECAUSE it has a three-quarter coat

BECAUSE it is flattering as well as smart

BECAUSE it is very moderately priced at (2-piece — sizes 34 to 44)

$65

Women's and Misses' Ensembles
Sixth Floor, Middle, State

Your Fur Scarf will be Cleaned and Returned in time for Easter
Fur Salon
Sixth Floor, North, Wabash

BLAMES [...]
DOG" C[...]
FOR SCH[...]

Scopes Lawy[...]
Ousted P[...]

Harrogate, Ten[...] cial.]—Dr. John [...] the ousted profess[...] dents of Lincoln M[...] today issued a sta[...] explained the caus[...] The real basis [...] said, lies in what [...] legiate yellow dog [...] he said the mem[...] were forced to sig[...] Attorney Neal's st[...] in reply to court [...] by Chancellor J. [...] members of the f[...] dent. Prof. and M[...] and Prof. and M[...] Diller and Clay [...] leader, are enjoine[...] strike. The prof[...] served with notic[...] from their homes [...]

Condemned b[...]

In his statement [...] counsel for defen[...] "monkey trial" a[...] trouble at Lincoln [...] direct consequence [...] the contracts unde[...] hold their position[...] which all profess[...] sign," he said, "[...] provision in regar[...] and kind of instr[...] by the professor [...] the contract was t[...] tains a very extra[...] to the effect that [...] subject to cancella[...] the president of the[...] reasons he deemed [...] "This collegiate [...] tract" has been c[...] university associat[...] is regarded by t[...] American College [...] lutely destructive [...] dom.

"Without any pr[...] conversations, or [...] intimations that th[...] or standing is u[...] added, "the preside[...] cation through the [...] professors that thei[...] caled, not stating [...] letter reached the [...] hours after the pre[...] left the university.'[...]

Students Con[...]

Undismayed by c[...] warning that suspe[...] if the revolt did not [...] tinued their activiti[...] ranks were augment[...] bers of the baseball [...] who, heretofore, on [...] committee of the st[...] been attending clas[...] embarrass their ath[...] An orderly meetin[...] body was held this [...] by rendering of seve[...] the Bible and Singin[...] tian Soldiers." Du[...] eight deputy sheriff[...] did not interfere. The strike was c[...] dents as a protest [...] missal of the faculty [...] for an impartial inve[...] mine why the college [...] ognized as standard [...] national educational [...]

Ar[...]
fo[...]

. . . Wi[...]
the res[...]

Drop in [...]
and let u[...]
sheer hos[...]
Easter E[...]

61 East Randolp[...]
Near the Boul[...]

BLAMES "YELLOW DOG" CONTRACT FOR SCHOOL ROW

Scopes Lawyer to Defend Ousted Professors.

Harrogate, Tenn., April 14.—[Special.]—Dr. John R. Neal, counsel for the ousted professors and striking students of Lincoln Memorial university, today issued a statement in which he explained the causes of the trouble.

The real basis of the trouble, he said, lies in what he termed the "collegiate yellow dog contracts" which he said the members of the faculty were forced to sign.

Attorney Neal's statement was issued in reply to court injunctions issued by Chancellor J. K. Wallace on two members of the faculty and one student. Prof. and Mrs. Merlin N. Miller and Prof. and Mrs. Elliott Van N. Diller and Clay McCarroll, student leader, are enjoined from aiding the strike. The professors also were served with notices evicting them from their homes on the campus.

Condemned by Educators.

In his statement Dr. Neal, who was counsel for defense in the Scopes "monkey trial" at Dayton, says the trouble at Lincoln Memorial "is the direct consequence of the character of the contracts under which professors hold their positions. "This contract, which all professors are forced to sign," he said, "contains the usual provision in regard to salary, amount, and kind of instructions to be given by the professor and length of time the contract was to last, but also contains a very extraordinary provision to the effect that the contracts were subject to cancellation at any time by the president of the university for any reasons he deemed sufficient.

"This collegiate yellow dog contract" has been condemned by every university association in the land; it is regarded by the Association of American College Professors as absolutely destructive of academic freedom.

"Without any previous conferences, conversations, or even the slightest intimations that the professors' work or standing is unsatisfactory," he added, "the president sent a communication through the mail to four of the professors that their contract was canceled, not stating his reasons. This letter reached the professors several hours after the president himself had left the university."

Students Continue Strike.

Undismayed by court action and a warning that suspension would follow if the revolt did not end, students continued their activities. The strikers' ranks were augmented today by members of the baseball and track teams, who, heretofore, on advice of a strike committee of the student body, have been attending classes so as not to embarrass their athletic status.

An orderly meeting of the student body was held this morning, featured by rendering of several chapters from the Bible and singing "Onward, Christian Soldiers." During the meeting eight deputy sheriffs stood about, but did not interfere.

The strike was called by the students as a protest against the dismissal of the faculty and as a demand for an impartial investigation to determine why the college had not been recognized as standard by southern and national educational bodies.

4 BANKS CLOSED IN WILLIAMSON COUNTY; 7 WITHIN 2 WEEKS

Marion, Ill., April 14.—(AP)—A shipment of currency from the Federal Reserve bank of St. Louis was received at 4 o'clock today by the First National bank, while Sheriff Oren Coleman and his deputies stood guard with a machine gun, the request for the cash followed the failure of the Marion Trust and Savings bank, the Carterville State and Savings bank, the State bank at Cambria, and the First State bank of Pittsburg to open for business today.

Three other state banks at Herrin, Johnston City and Hurst closed last week.

Only one state bank remained open in the county, the Citizens State bank of Creal Springs which had resources of $249,329.45 on March 27. There has been no run at Creal Springs, as the bank is considered one of the strongest in the county. Five national banks were unaffected by the closing of the seven state institutions, the First and City National banks at Herrin, and the First National banks in Marion, Carterville and Johnston City.

Italian Reds Kill Two Fascists in Paris Battle

[Chicago Tribune Press Service.]

PARIS, April 14.—A gang of Italian communists tonight ambushed four Fascist compatriots, killing two. The Fascists returned the fire and wounded one of the communists. The police arrested two of the communists.

BACK HOME Excursions

$4 Round Trip *to* Decatur, Illinois

Tickets good leaving Chicago 12.05 am, 11.30 am, 3.00 pm and 9.55 pm Saturday, April 19th; also 12.05 am and 11.30 am Sunday, April 20th. Good returning on all trains leaving Decatur up to and including 2.55 am train Monday, April 21st.

$5 Round Trip *to* Springfield, Ill.

Tickets good leaving Chicago 12.05 am and 11.30 am Saturday, April 19th; also 12.05 am Sunday, April 20th. Good returning on all trains leaving Springfield up to and including 12.03 am train Monday, April 21st.

$5 Round Trip *to* Jacksonville, Ill.

Tickets good leaving Chicago 12.05 am and 11.30 am Saturday, April 19th; also 12.05 am Sunday, April 20th. Good returning on all trains leaving Jacksonville up to and including 10.45 pm train Sunday, April 20th.

Correspondingly low fares to various other Illinois and Missouri stations

Tickets will not be honored in Parlor or Sleeping Cars. No baggage checked.

Tickets on Sale, Wabash Ticket Offices 144 So. Clark St., Phone Harrison 4500 Dearborn Station, Phone Harrison 9830

WABASH

VICTORY IS WON BY GOVERNMENT IN CAPONE TRIAL

Evidence of Five Bank Accounts Admitted.

The prosecution yesterday won its major point in the trial of Ralph J. Capone, who is charged with defrauding the government out of income taxes. Federal Judge Wilkerson admitted in evidence bank records relative to five accounts the defendant is alleged to have maintained.

Defense Counsel Dennis M. Kelleher had objected to the admission of these records, unless the bank employés who actually made the entries were called as witnesses. Judge Wilkerson had deferred a ruling on this point and heard arguments yesterday in the absence of the jury.

Call Victory Important.

The government regards the admission of these documents as important because of the defense contention that Capone, who went on trial as "race horse man," was insolvent when the government charges he failed to make income tax returns and later falsified his assets in connection with a $1,000 offer in compromise.

"Modern business methods make it impossible to put all the employés of a bank who handled records on the witness stand," said Judge Wilkerson. "Under modern procedure, it has been held sufficient for an executive to testify that entries were made under his supervision and in the regular course of business."

The accounts were maintained at the Pinkert State bank, Cicero, from 1924 to 1929, under the names of Ralph Capone, James Costello Jr., James Carson, James Carter, and James Carroll. The government charges that Capone deposited from $300,000 to $500,000 a year under these signatures.

Says Capone Confessed.

Clarence Converse of the intelligence unit of the internal revenue department testified that Capone admitted after his arrest that all the accounts were his, and Judge Wilkerson referred to this testimony in his ruling.

Elmer Kodidek, auditor of the bank, was on the stand most of yesterday identifying the various deposit slips, ledger slips and canceled checks relative to the accounts. He also testified that an admitted standard of Capone's signature was the same as that on the deposit slips.

Mrs. Blanche Wright, former first receiving teller at the bank, testified that all the deposits were made through her window and that the same person, one Tony Aresso, described as a runner for Capone, handled most of them. None of the deposits was made by Capone personally, she said.

The trial of Capone, which began last Wednesday, is the first on a series of indictments obtained by United States Attorney Johnson on income tax fraud charges. The case is expected to require the remainder of the week.

DR. WYNEKOOP IS FINED $200 ON GIRLS' CHARGES

Acting as his own attorney, Dr. Gilbert H. Wynekoop, on his eighth appearance before Judge Fairbank in Jury court yesterday was fined $200 and costs on complaint of Miss Edith Bieze, 23 year old nurse of 3571 Palmer avenue, who said he had made improper advances when she answered his advertisement for an assistant.

As a star surprise witness, Dr. Wynekoop called Donald Aflack, 1084 Thorndale avenue, a student of chiropody, who testified he was sitting in a closet reading medical books during the interval Miss Bieze, was in the room. He pictured the nurse as the aggressor and his testimony brought Miss Bieze to the verge of hysterics.

Another of Wynekoop's witnesses, Miss Charlotte Fargo, 1803 Humboldt avenue, refuted the star witness' story under cross-examination. Miss Fargo, the physician's secretary, said she saw no one in the closet of the room all day. Unable to pay the fine, Wynekoop asked for an extension of time, which was granted.

Just call Keystone 8000

and your valet comes once every week

All you have to do is phone us once. We become your weekly valet. You specify what day to call; we call on that day, every week, without further reminder. Each time we take away one of your suits, soiled or out of shape, and bring it back clean, fresh as a daisy, beautifully pressed! Minor repairs are attended to without cost to you, all included in our weekly valet service. We keep your wardrobe like a personal valet would. The finest work, but no fancy prices... Try us out for a month.

SALZMAN PEISERT COMPANY

and the Clifton Cleaners & Dyers

Main Office & Works, 4052 Elston Ave.

KEYSTONE 8000

Rogers Park 7717 Greenleaf 1400
Park Ridge 66 Long Beach 7600

The Chiller

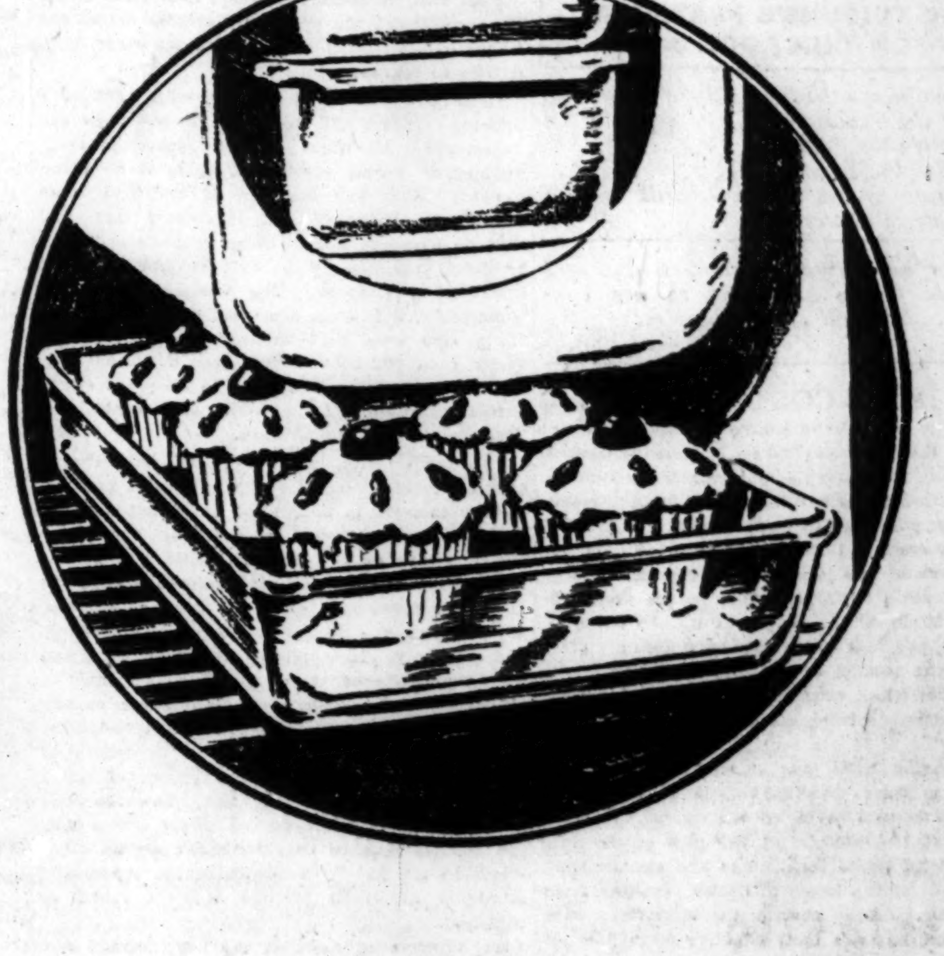

Keeps FROZEN dishes *always ready to serve*

WHAT a delight the Chiller will be to you when the hot, muggy days of summer are here!

Frapped chicken broth for the noon meal. Frozen fruit salad for dinner. Iced fruit cocktails for the guests who are coming later in the evening. You can have them *all* prepared and out of the way in the *early* morning, with the help of the Chiller.

The Chiller keeps frozen dishes frozen all day. It's just the thing to put your extra ice cubes in, when thirsty company is expected. And *every* General Electric Refrigerator has one.

Multi-Temperature Feature

The Chiller is only one of the delightful conveniences you'll find in the Multi-Temperature Feature of the General Electric Refrigerator. Before the General Electric Company ever offered its Refrigerator to you, fifteen solid years of research were spent in studying your needs, your problems, and your desires. It is this preliminary study which eliminated all necessity for afterthoughts in the design of the General Electric. In the General Electric Refrigerator you will find all the refinements of electric refrigeration—all the extra conveniences —all the useful accessories *included.* Drop in and let us show you!

In every General Electric Refrigerator
MULTI-TEMPERATURE FEATURE

1 *In the Super-freezer*

A quick-freezing temperature for making ice cubes and frozen desserts.

2 *In the Chiller*

An extra cold temperature for the storing of frozen foods and extra ice cubes.

3 *In the Cabinet*

A temperature under 50 degrees, for keeping foods fresh, safe and wholesome.

The Temperature Regulator

General Electric Refrigerators have always had the temperature regulator. It is possible for you, by a mere twist of its dial, to regulate the temperature of your Refrigerator to that degree of coldness which you may desire.

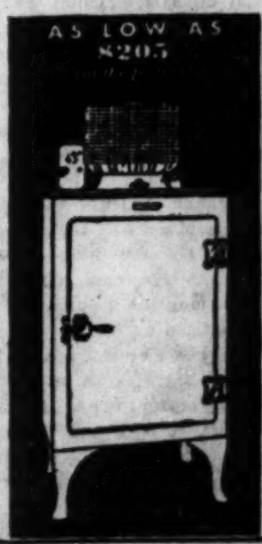

GENERAL ELECTRIC
ALL-STEEL REFRIGERATOR

Join us in the General Electric Hour, broadcast every Saturday evening on a nation-wide N. B. C. network

Of the hundreds of thousands of owners of GENERAL ELECTRIC REFRIGERATORS *not* 1 has paid a cent for SERVICE

R. COOPER, Jr.
INCORPORATED

120 SOUTH LA SALLE STREET — DISPLAY ROOMS OPEN EVENINGS — TELEPHONE FRANKLIN 5720

NORTH
824 Tower Court
Cor. Wilson Ave. & Sheridan Road
North Shore Hotel Bldg., Evanston

LOOP
120 S. La Salle St.—10th Floor

WEST
134 N. Oak Park Ave., Oak Park

SOUTH
6901 Stony Island Avenue
1155 W. 79th Street
801 Broadway, Gary, Ind.

AUTHORIZED DEALERS

Commonwealth Edison Co.: All Stores
The Fair: All Stores
A. H. Revell & Co., 180 N. Wabash
John M. Smyth, 701 W. Madison St.
AURORA: Home Comforts, Inc., 121 Downer Pl.
BEVERLY HILLS: Modern Refrigerator Co. 9457 South Ashland Ave.

GLEN ELLYN: Heaney Home Appliance Co.
BLUE ISLAND: Garrett Electric Co.
CHICAGO HEIGHTS: R. V. Carrier & Co.
CICERO: Justin Brothers
DOWNERS GROVE: G. B. Austin Radio Co.
ELMHURST: Heaney Home Appliance Co.
FOREST PARK: Penslee Hardware Co.
LAKE FOREST: W. N. Frye
WINNETKA: Vie J. Killian
HAMMOND: Radio Sales Corporation

HARVEY: Harvey Radio Sales
HIGHLAND PARK: Vie J. Killian
HINSDALE: Home Electric Co., 235 First St.
ILLINOIS NORTHERN UTILITIES CO.
JOLIET: Standard Home Utilities, Inc.
MAYWOOD: H. H. Martens, 705 S. Fifth Ave.
NILES CENTER: Niles Center Electric Co.
PARK RIDGE: Novak & Parker
RIVERSIDE: Riverside Electric Co.
ROSELAND: The Peoples Stores
WAUKEGAN: Standard Home Utilities, Inc.

SEE THE GENERAL ELECTRIC REFRIGERATOR DEALER IN YOUR COMMUNITY

Are you ready for Easter?

... Will your hosiery complement the rest of your Easter Ensemble?

Drop in at Campbell's for a few moments and let us assist you in selecting beautiful, sheer hosiery that will be sure to make your Easter Ensemble complete in every detail.

Campbell Hosiery is appreciated for its sheerness and quality ... and the fact its price is never high.

CAMPBELL INC.
HOSIERY SPECIALISTS

TWO STORES

61 East Randolph Street
Near the Boulevard

156 W. Washington St.
Near La Salle

RSHALL
ELD &
MPANY
This Be
OUR
ASTER
SUIT

SE it is of
oth
SE it has a
uarter coat
E it is flatter-
ell as smart
E it is very
ly priced at
sizes 34 to 44)
$65
Misses' Ensembles
Middle, State
Scarf will be
nd Returned
for Easter
Salon
North, Wabash

Chicago Daily Tribune
THE WORLD'S GREATEST NEWSPAPER

FOUNDED JUNE 10, 1847

ENTERED AS SECOND CLASS MATTER JUNE 8, 1903, AT THE POSTOFFICE AT CHICAGO, ILL., UNDER ACT OF MARCH 3, 1879.

All unsolicited articles, manuscripts, letters and pictures sent to The Tribune are sent at the owner's risk, and The Tribune company expressly repudiates any liability or responsibility for their safe custody or return.

TUESDAY, APRIL 15, 1930.

THE TRIBUNE OFFICES.

CHICAGO—TRIBUNE SQUARE.
MILWAUKEE—616 TRUST COMPANY BUILDING.
NEW YORK—512 FIFTH AVENUE.
WASHINGTON—815 ALBEE BUILDING.
BOSTON—718 CHAMBER OF COMMERCE BUILDING.
ATLANTA—1825 RHODES-HAVERTY BUILDING.
LONDON—72-78 FLEET STREET, E. C. 4.
PARIS—1 RUE SCRIBE.
BERLIN—69 UNTER DEN LINDEN.
RIGA—ELIZABETES IELA 15/3.
ROME—GALLERIA COLONNA (SCALA A).
VIENNA—8 ROSENBURSENSTRASSE.
WARSAW—PLAC KRASINSKA 6.
GIBRALTAR—HOTEL CECIL.
PEKING—GRAND HOTEL DES WAGON-LITS.
SHANGHAI—4 AVENUE EDWARD VII.
TOKIO—IMPERIAL HOTEL.
MEXICO CITY—HOTEL REGIS.
PANAMA CANAL—HOTEL TIVOLI.
SPECIAL REPRESENTATION.
SAN FRANCISCO—820 KOHL BUILDING.

THE TRIBUNE'S PLATFORM FOR CHICAGOLAND

1. *Make Chicago the First City in the World.*
2. *Start the Subway.*
3. *Electrify the Railroads.*
4. *Abolish the Smoke Pall.*
5. *Separate grades of Boulevards and of Through Streets.*

"Give me liberty to know, to utter and to argue freely according to my conscience, above all other liberties."
—Milton.

THE HIGH COST OF SMOKE.

The high cost of the smoke nuisance was emphasized the other day in an address by Joseph Harrington, who served as administrative engineer of the United States fuel board in Illinois. Smoke, he said, implies the waste of valuable heat units, a loss sufficient in itself to justify prevention. A second serious loss is caused by deposits of soot on the heating surfaces, which reduce their efficiency. Much of the coal goes up the chimney unburned, and that which does burn does not yield all it might because of the soot insulation.

Mr. Harrington estimated that smoke elimination by complete combustion could effect a maximum saving of 25 per cent in Chicago's fuel bill. If the saving were only 10 per cent it would amount to more than $20,000,000 a year. This figure, of course, takes no account of the enormous cost to residents of the city of cleaning smoke soiled house furnishings and clothing and no account of the losses to health resulting from impure air. Smoke absorbs the ultra-violet rays of the sun, nature's most effective germicide. It is difficult to estimate the cost to Chicago of the ill health resulting from the presence of smoke, but the figure must be a large one.

The time of year is here when these losses can be eliminated with least annoyance. Domestic furnaces are about to shut down for the summer. Many of them are of antiquated design. New ones can be installed which will pay for themselves in fuel savings. Owners of buildings owe it to themselves no less than to their neighbors to contribute to the removal of a costly nuisance.

THE REST WAS SILENCE.

Nothing was more significant in the whole course of the congressional inquest upon prohibition than the grand climax of the dry testimony. The great bosses failed to appear. Their statements were sent and duly put in the record.

Here was the chance for the Rev. Scott McBride and the Rev. Clarence True Wilson and the Rt. Rev. Bishop Cannon, to say nothing of the lesser lights of the teetotalist galaxy, to shine forth and enlighten our darkness. Here was the chance to sweep the forces of evil from the field.

Why didn't the prohibition bosses appear to overwhelm the adversary? Was it by any possibility that they were afraid? Cross-examination is unpleasant. It may be disastrous. The reluctance of the Anti-Saloon league to have its resources and methods aired, when it was exposed, began the downfall of that great machine. It has never been itself since. Year by year its ruthless power has dwindled. No wonder the Rev. Mr. McBride and his fellow bosses preferred to be excused from questioning. We sympathize, but we are sorry. It would have been interesting to know how the great moral jackpot that supports the dry lobby is collected and how it is spent.

HARVARD IN THE AIR.

The air it would seem belongs to Harvard. With the sea in command of Yale, at least when the Yale crew wins; with the land divided feudally between the Army, Princeton, Notre Dame and the barbaric powers of western football, the air remains for Harvard's domination. The Loening prize for intercollegiate flying has gone this year to Crimson zoomers along the Charles.

Years ago Harvard started the air game. Well before the great war her students were experimenting and a famous plane was built that was the Crimson's pride. On the best theoretical principles, fresh from the classroom, it was made. It coasted generously along the ground, but somehow never could get off.

In the air Harvard has always been at home. She lives farther in the future than most schools, and as long as flying remains more what it will be than what it is Harvard will be interested. In new fields Harvard usually makes the first failure, often the first success. The pioneer is there.

WASHINGTON'S ADVICE FOR CANADA.

The Canadian parliament by adopting the optional clause of the league court protocol has accepted the jurisdiction of the court as compulsory and also has approved the terms agreed upon for adherence of the United States. Conservative and Liberal leaders expressed the hope that the United States would enter the court and accept its compulsory jurisdiction. Both agreed there was no chance of Canada's being able alone to enforce any of her rights which we might be disposed to transgress, and the Liberal leader, Mr. Bourassa, said Great Britain could best serve Canada by keeping out of conflict with the United States.

We would suggest that Canada is in no need of losing sleep for fear of aggression upon her rights by the United States so long as her policies are not complicated or perverted by European politics. She has lived at peace behind an undefended frontier for over a century and her last conflict with us was over issues in which she was not seriously concerned. As for compulsory adjudication of disputes in which the United States is interested, we would assure the Canadian parliament it will not be accepted by the United States and we think should not have been adopted by Canada. American disputes should be settled by Americans, by American means, in America, and it is hardly less foolish and shortsighted for Canada to let itself and its great future be entangled in the European political system represented by the league of nations and its lawmaking and judicial branch, the league court, than it would be for the United States. There is a strong sense among the Canadians of independence, of being men of the new world, and that should protect Canada from such European entanglements.

TURNING THE FLANK OF CRIME.

Crime in Chicago is bred less by individual initiative than by environments made from the social turmoil of a great city's growth. With delinquency areas concentrated, according to Dr. Clifford R. Shaw, sociologist of the Institute for Juvenile Research, in slum regions where social and economic coördination have not yet been worked out, it would seem that crime breeding as well as crime repression is a civic affair. With one hand the great city creates conditions father to widespread crime. With the other hand it tries to repress crime.

In a back-of-the-yards district, with 1,600 boys between 10 and 17, fully 450 to 500 boys are delinquent. In other districts, more ordered, prosperous, purely residential, there is no delinquency. That one boy out of three in some districts is naturally and inherently bad and that no boys are bad in other districts is hardly an intelligent answer to the problem of crime breeding in Chicago. The weaker boys of a community, it is true, are more likely to go bad. It is also true that thousands of boys, who under good conditions would lead a normal life, are led to crime in conditions in all great cities. Crime prevention is a civic and sociological problem of first significance.

The boy's gang, source of the majority of criminal reputations, is really a natural and impulsive interest in adolescent boys that may be directed constructively, as the Boy Scouts, or destructively, as the Ragen's Colts. It is the boy's drive towards a self-organized society in an environment that offers no good substitutes. It expresses for him leadership and discipline and solidarity. It founds a society for him, and that thousands of these spontaneous gangs in Chicago are the enemies of the larger society rather than organic parts of it is largely the fault of that larger group. For thousands of boy members of the gangs, a record of crime and delinquency is a social asset. Towards their gangs they are loyal. To the larger group they are disloyal because they have learned no other way. In the gangs thousands of these potential criminals are bred to one who is killed or captured.

Dr. Shaw suggests that the psychiatrists and psychologists of the Institute of Juvenile Research be given an administrative area back of the yards for experiment in crime prevention. Here they can know the boys, give them individual and friendly attention, and with an adequate staff reduce the propagation of crime in the district. The plan should be worth trying.

If Chicago could carry out a project in city social planning as wise and courageous as her civic building plan the crime of this city would decline in the same way that the eyesores of the old South Water street have gone down under the wrecker's hammer. The physical environments of crime, the slums and sunless streets and alleys would go. The social environments of crime and the hereditary and mental elements in crime all would receive intelligent attention. A plan of action could be evolved that would make Chicago relatively crimeless. With courage and imagination it is not impossible. With a desire for improvement strong enough, improvement will come.

HOME OWNERSHIP OF RAILROADS.

Control of the Chicago Great Western railroad has passed to a group of Chicago financiers, who now dominate the board of directors. Here is at least one western railway which is directed by men who live in the territory it serves. Their influence should result favorably for the railroad and no less favorably for the region.

Chicago, though the capital of American transportation, has been slighted by the railroads. Only one important line has made any progress toward electrification here, and only two of the six important passenger terminals can be regarded as in any way meeting the needs of the railroads, not to speak of the comfort of the passengers who must use them. Eastern cities which are better represented in railroad management have fared better. It is to be hoped that the movement toward home ownership of the railroads serving the central states will continue. The dividends in improved service should be large.

Editorial of the Day

THE DEFEAT OF SENATOR DENEEN.

[Peoria, Ill., Transcript.]

In repudiating Senator Deneen, Illinois ran true to form. Due chiefly to interlocking and corrupt politics in Cook county, only three senators since the civil war have been reëlected. These were Shelby M. Cullom, who served five terms; John A. Logan, and Lawrence Y. Sherman. Logan died before the expiration of his second term and Sherman did not serve two full terms. He was elected to fill the vacancy caused by the ouster of Senator Lorimer in July, 1912. The record therefore discloses that only one senator—Cullom—actually served two or more terms since the civ'l war.

Mrs. McCormick's Democratic opponent will be former Senator James Hamilton Lewis, who is avowedly anti-league, anti-court, and anti-prohibition. Mrs. McCormick is a professed dry. The senatorial campaign in Illinois will therefore be tantamount to a referendum on Volsteadism. Inasmuch as the Illinois primary is the first to be held in the country, it will be notice to the Hoover administration that the Washington formula of "no entangling foreign alliances" is a live wire in the west.

Senator Deneen probably will vote on the world court protocols, as his term does not expire until March 4, 1931. Whether he will consider yesterday's vote a mandate to oppose the world court after having supported the original protocol with reservations in 1926 is a matter which he himself must decide.

CONSERVATION OF ENERGY.

Football Coach [in rage]—Why didn't you run for a touchdown, you confounded idiot?

Player—Because I saw that the radio announcer was not looking.—Pathfinder.

How to Keep Well By Dr W. A. Evans

To the limit of space questions pertaining to hygiene and prevention of disease will be answered in this column. Personal replies will be made to inquiries, under proper limitations, when return stamped envelope is inclosed. Dr. Evans will not make diagnosis or prescribe for individual disease.

[Copyright: 1930: By The Chicago Tribune.]

SMALLPOX IN HOLLAND.

IN 1929 Hollanders went through what was for them a very severe smallpox epidemic. Holland has the lowest death rate of any European country, lower than that of the United States. They do health work in an excellent way, and the epidemic of smallpox, of which they are very much ashamed, would not cause any health officer in the middle west to hang his head.

A sailor coming from the tropics developed a very mild case of smallpox in Rotterdam. The disease was of the type which they call alastrim in the tropics. When a related mild form reached this country from the tropics about thirty years ago we called it Cuban itch for a while. Ten days later the sailor's wife developed the same disease and two weeks later still his daughter.

At first it was so mild that many disagreed with the diagnosis. No isolation was done and vaccination was unsatisfactory. A commission appointed to settle the question reported that the disease was alastrim, or mild, modified smallpox.

However, before long, the community had proof more convincing to them than even the report of the commission. The disease changed from mild smallpox to the severe form of the disease. Hollanders are proverbially conservative and stubborn, but the severity of the disease moved them to action. They vaccinated one and a quarter million of their comparatively small population. The disease soon disappeared.

It was discovered that though every one is supposed to be vaccinated and then periodically revaccinated in Holland, a part of the population had never been vaccinated and many others had not been vaccinated since childhood. The protective power of a successful vaccination lasts only seven years and oftentimes does not last longer than five years. Most of the smallpox in Holland occurred among people who had not been vaccinated within ten to thirty years. Roughly, they were divided into: one-fourth children under six who had never been vaccinated; one-fourth under thirty vaccinated in childhood; one-half over thirty vaccinated in youth.

It was from Holland that there came the first reports of lethargic encephalitis after vaccination. This was about the time of the world war. Among the million and a quarter people who were vaccinated in this epidemic there subsequently developed sixty-eight cases suspected of being lethargic encephalitis. Of those, fourteen died. This was one case for each twenty thousand vaccinations and one death for each one hundred and eleven thousand.

LOW BLOOD PRESSURE.

H. S. C. writes:

1. Please describe the symptoms of low blood pressure.

2. Will that condition cause extreme nervousness, such as twitching of the legs and at times much difficulty in speaking, waiting often some minutes before being able to express himself?

3. Will low blood pressure cause gas and acidity of the stomach?

REPLY.

1. Chronic invalidism, a long list of complaints, but no definite illness, lack of pep and energy, no enthusiasms.

2. Since the symptoms are largely psychic in origin they may take almost any form.

3. Probably the shoe is on the other foot. Starch indigestion is charged with being one cause of low blood pressure. Sagging of the abdominal organs, so prominent in low blood pressure, may be a factor.

MIGHT BE HIT HARD.

Mrs. E. W. M. writes: On my left wrist I have a hard lump, the size of an olive, which pains a little. Seems like a bone or cord is out of place.

1. What is this?

2. A friend told me to hit it hard and it would jump back into place. Is this true?

REPLY.

1. This is a bursal cyst.
2. As a rule, it is.

IT ALSO MAY BANKRUPT HIM.

Mrs. C. writes: What harm can a person do to himself by drinking a pint of whisky a day? He eats well.

REPLY.

Drinking a pint of whisky a day will probably lead to gastritis, indigestion, drunkard's liver, and possibly to Bright's disease. A few other possibilities might be added to the list. A good appetite lessens the harmful effects of the whisky.

FRIEND OF THE PEOPLE

Letters to this department must be signed with names and addresses of writers.

SLEEPLESS NIGHTS.

Chicago, April 12.—[Legal Friend of the People.]—Is there a law that will prohibit the playing of electric instruments until 3 o'clock in the morning in a store where there are tenants occupying the flats above. The people living in the flats above have to work all day and must have some sleep. E. M.

There is no express time limit in our statutes or ordinances, but noises amounting to legal nuisances can be enjoined or if the facts amount to disorderly conduct can be stopped by the police. In determining whether a noise amounts to a nuisance the previous character of the neighborhood must be considered.

TRIBUNE LAW DEPARTMENT.

HEAD TAX IN 1910.

Chicago, April 10.—[Friend of the People.]—I would like to know whether immigrants from Europe had to pay head tax in 1910, and if so, how much.

J. J. M.

Immigrants who entered the United States in 1910 were required to pay a head tax of $4.00. S. D. SMITH, District Director of Immigration.

RECEIVED STOCK AS GIFT.

Chicago, April 9.—[Legal Friend of the People.]—Two shares of corporate stock were given me as a gift. No record was made to show these were a gift. The firm became insolvent. Am I responsible for the par value of these stocks if I cannot prove the circumstances under which I received them?

B. K.

If it can be shown that you accepted the gift, you would be a stockholder and would be liable for debts accruing while you were a stockholder.

TRIBUNE LAW DEPARTMENT.

A LINE O' TYPE OR TWO

Hew to the Line, let the quips fall where they may. R. H. L.

THEY'RE BRINGING THE "IF" HOME.

The naval parley in London is about over and the net result seems to be a very large "IF." Great Britain, Japan, and the U. S. of A. will do so and so and so IF. Think of all the bands marching around, and the king making speeches, and the delegates and experts from the five greatest nations in the world eating themselves sick at banquets, breakfasts, and luncheons, and going into a huddle every few minutes for weeks and weeks, and then telling us that there will be peace in the world, and naval reductions, and the sinking of some old battleships, and a limit put on navy building—IF!

Well, anyhow, the London hotelkeepers want the boys to go home before the tourists come, and perhaps it's just as well. The American delegates are having their IF wrapped up in cotton and burlap and put into a packing case and trundled down to the dock. It will arrive in due time and probably be put into the Smithsonian institution. IF it doesn't fall overboard, or IF the senate doesn't shoot it at sunrise, or IF—that's the trouble, doggone it, IF! IF! IF!

ADAPTABLE.

No more in quavering breathlessness I go
To keep my tryst with you. The corner turned,
I now stand window-gazing—unconcerned
That you are waiting—dawdling in a slow
Amazing listlessness. I do not know
How this has happened—how I could have learned
To smile complacently, who once had burned
With weak, unshriven tears that irked you so.

Doubt upon doubt, perhaps—drops on a stone—
Have calmed me, left me tolerant, even gay.
I think that you are glad I've changed this way—
So undemanding—sensible—I've grown.
I wonder will you notice some fine day
That, in its wisdom, love has also flown.

JUDY SHEA.

Hey! Quit Shaking That White Powder Into Our Soup!

The Democrats down in New York are all het up over Gaston B. Means' "The Strange Death of President Harding," as it proves to them their worst fears of what the Republicans can do in Washington when they get a good running start. Mr. Means, who recently completed three years' residence in the federal penitentiary at Atlanta, tells of the big whoopees at the White House, the "House of Mystery" on H street and the "Little Green House" in K street, of nine sudden and somewhat mysterious deaths of persons connected with the goings on down there while Mr. Harding was President and of certain little white powders former Atty. Gen. Daugherty's roommate, Jess Smith, said were waiting around the corner to give quick dispatch to people who knew too much. We don't know that the Republicans are trying to suppress the book or that they'll withdraw their advertising from the Line or do anything about it when they find out we've published this notice of Gaston's thriller. But you bet that for the next few weeks we're going to look out for any little white powder or invitations to go for an auto ride with any Republicans. Whoops, my dear, Gaston Means can tell things that Edgar Wallace never dreamed of.

EVERYBODY, except the conductor of this Colyum of Calumny, tells everybody else who horns into their affairs to mind their own business. It is considered one of the very best comebacks known. But a man in South Chicago told another man to "mind your own business," and now he's in jail. He was talking to one of those here now senses takers.

Cut This Out and Paste It in Your Hat.

The mass of mankind has not been born with saddles on their backs, nor a favored few booted and spurred, ready to ride them legitimately, by the grace of God.

We celebrated the 187th anniversary of the birth of Thomas Jefferson Sunday by reading from his collected works. As our edition consists of twenty very fat volumes, needless to say we hardly skimmed the surface; but from the italics above, taken from Jefferson's last letter, you may get some idea of what he was driving at. And if you do not recall the name Jefferson at the moment, may we not remind you that he was the author of a once famous document known as The Declaration of Independence, and one of the most enthusiastic founders of this great commonwealth of ours? However, Jefferson was no blue-eyed optimist; he dreamed great dreams and saw some of them come true; but in a moment of prophetic pessimism he also looked about him and said:

The spirit of the times may alter, will alter. Our rulers will become corrupt, our people careless. A single zealot may commence persecutions, and better men be his victims. . . . It will not then be necessary to resort every moment to the people for support. They will be forgotten therefore and their rights disregarded. They will forget themselves, but in the sole faculty of making money, and will never think of uniting to effect a due respect for their rights. The shackles will remain on us long, will be made heavier and heavier, till our rights shall revive or expire in a convulsion.

That is well worth thinking over, dear friends, even two days after Mr. Jefferson's official birthday.

Nature Faker! Nature Faker!

Oh, the sadness of it! How we have slipped back! American newspapers have printed all over the place the cable from Berlin that a muvie pitcher star, one Lillian Harvey, had invented a cocktail she called the "Hokus pokus," which won the first prize for original mixtures, composed of one-third each of gin, lemon, and Cointreau. We don't blame the Berlin committee for letting Lillian slip one over on 'em. What can they ever know about cocktails in Germany? But to think of American copy readers handling that story and letting Lillian get by as having invented a cocktail when for these many years a cocktail composed of one-third each of gin, lemon, and Cointreau has been known as the "Side Car." And lots of these lads were once famous as knowing all about likkers and how to mix 'em and they could reel you off a list of twenty-five or fifty cocktails without batting an eye. And now they let Lillian slip the recipe of an antique cocktail over on them as her own original invention. O tempora! O mores!

NO LAST LINE today. Our grandmother's sick! Well, she isn't exactly sick right now, but she's going to be at 3 o'clock this afternoon. And we'll have to hurry right out to see her. *('Atta boy! Slide! slide, yuh big stiff, slide!)* R. H. L.

THE PICK-UP

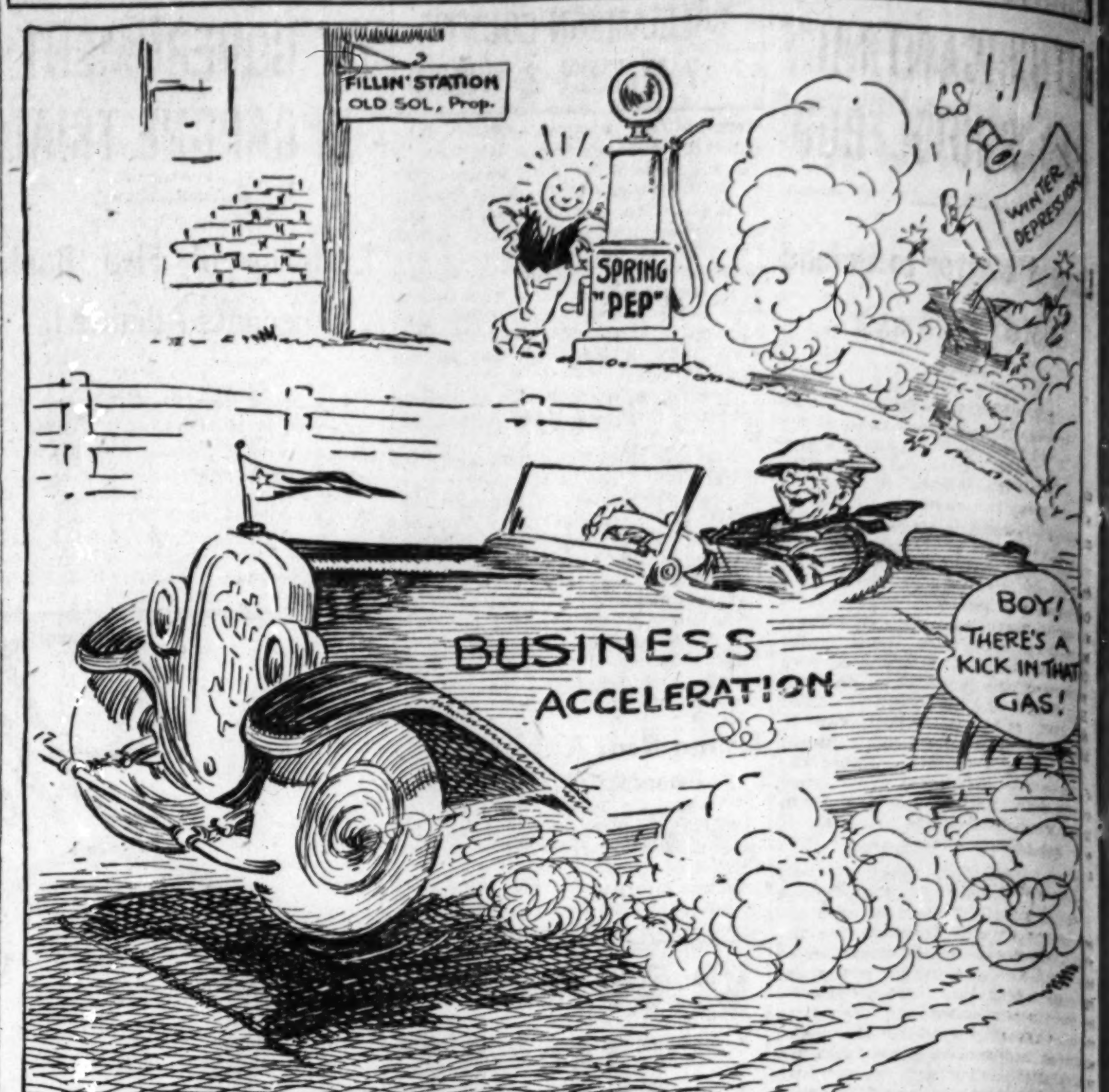

FROM THE TRIBUNE'S COLUMNS

65 YEARS AGO TODAY

APRIL 15, 1865.

WASHINGTON, D. C.—The President and Mrs. Lincoln were at Ford's theater last night listening to the performance of the "American Cousin," occupying a box in the second tier. At the close of the third act a person entered the box occupied by the President and shot Mr. Lincoln, the bullet entering the back part of his head and coming out above the temple. The assassin then jumped from the box upon the stage, and ran across to the other side, exhibiting a dagger in his hand, flourishing it in a tragical manner, and shouting the motto of the state of Virginia, "Sic Semper Tyrannis," adding to it, "The south is avenged." He then escaped from the back entrance to the theater, but in passing he dropped his pistol and his hat.

Mr. Lincoln fell forward in his seat and Mrs. Lincoln fainted. The President was carried to Mrs. Peterson's house in 10th street, opposite the theater. At 1:15 this morning Mr. Lincoln is dying slowly. There is an occasional lifting of his hand, and heavy stertorous breathing—that's all.

The person who fired the pistol was a man about 30 years old. Laura Keene, the actress, and the leader of the orchestra declare they recognized him as J. Wilkes Booth, an actor and a rabid secessionist.

At about the same time the President was shot an effort was made to assassinate Secretary of State Seward. A well dressed man appeared at the Seward home and asked to see the secretary. When told he could not do so he said he had a prescription from Surgeon General Barnes which he had been ordered to deliver in person. Fred Seward attempted to bar the man, but he rushed past and struck the secretary in the throat and breast with a dagger. Fred Seward and Clarence A. Seward also were seriously cut. The surgeon general pronounced Secretary Seward safe, the jugular vein not having been cut.

Gathered about the President's bedside are Senator Sumner, several members of his cabinet, a large number of surgeons, and numerous personal and family friends. All are in tears. Vice President Andy Johnson is here. He was in bed at the Kirkwood when Mr. Lincoln was shot. He came to the President's bedside as soon as he was apprised of the tragedy.

There is evidence that Secretary of War Stanton also was marked for assassination. Capt. Rathbone of Albany was in the box with the President and was slightly wounded.

30 YEARS AGO TODAY

APRIL 15, 1900.

PARIS.—The exposition is open. Paris has witnessed the elaborate inauguration and has been impressed by the lavish decorations, the blazonry of colors, the fanfare of trumpets and bands, and the martial array of soldiery. At the same time it has closed its eyes to the great structures half completed and barren of exhibits and the widespread confusion of grounds and parks still untouched by the landscape artist. President Loubet formally declared the exposition open. Then, with his brilliant official and military staff, he made a tour of the grounds and formally declared the magnificent Alexander III. bridge open. Mrs. Potter Palmer, the only member of the American general commission who has arrived, declared the exposition, while "fine," doesn't equal the one held in Chicago.

CHICAGO.—The Rev. J. Stitt Wilson returned to Evanston after three months' work in the slums of England.

10 YEARS AGO TODAY

APRIL 15, 1920.

CHICAGO.—Roger C. Sullivan died at his home, 542 Wellington avenue, as a result of a sudden heart attack which was superinduced by bronchial pneumonia. He was 59 years old and had been in failing health for several months. The Democratic leader had heard the election returns day before yesterday in bed. He died in complete control of his party machinery and master of the delegation to the national convention at San Francisco. Mr. Sullivan was the benevolent "boss" of the Illinois Democracy and for a quarter of a century was the dominant factor in his party in the state.

DUBLIN.—Sixty-four hunger strikers have been released, and as a result the general strike is off.

VOICE OF THE PEOPLE

Writers should confine themselves to 200 or 300 words. Give full names and addresses. No manuscript can be returned. Address Voice of the People, The Tribune.

WHEN CHICAGO WAS YOUNG.

Chicago, April 6.—For some time I have been intending to write you in appreciation of the very interesting feature in the Sunday edition, "When Chicago Was Young." It no doubt appeals to me particularly, for I belong to one of the early families and have been brought up on many of these very stories of early days.

My grandparents, the Hon. William H. Brown and wife, came to Chicago in 1835, my grandfather, though a lawyer, having been persuaded to come as cashier of the first bank to be established in the town. He had come to the territory of Illinois in 1818 to work for its admission to the Union as a free state and was the close friend of Abraham Lincoln, Gov. Duncan, Judge Samuel Lockwood, and others, before coming to Chicago. He became a power in banking circles, though continuing his interest in the law, and also in the railroad problems, being president and director for many years of the Galena and Chicago Union railroad. He was school agent from 1840 to 1853, leaving a most honorable record of accomplishment, and was the first president of the Historical society, so his acquaintance was very wide and in each of these letters I read names and incidents that are old stories to me.

Others of the older families have the same experience and many of us wish more space might be given to them, for they are authentic as well as intensely interesting. Not many of us are left whose immediate forbears saw the Indian cornfield dances where the public library now stands, and many other picturesque memories of a not so far distant past will be lost unless rescued soon. The letter today of the fire is peculiarly interesting to me, for the Giles family have always been friends of my own; and my grandparents' home, 150 Michigan avenue, where the gas office is now, was utterly consumed in twenty minutes. I have heard countless tales of those days all my life. CAROLYN D. TYLER.

EARL BALFOUR'S TITLE.

Chicago, April 13.—You should not have used the expression "Earl Balfour of Burleigh." You should call him "Earl Balfour of Washington" in honor of his great naval victory. DAVID JONES.

SPECIAL ASSESSMENT.

Chicago, April 8.—The grossest injustice that overburdened taxpayers have to contend with from the present administration was just brought to my attention.

My father received tax bills for $9.74 plus interest from Dec. 31 for the laying of a small piece of sidewalk on the corner where the east and west and north and south sidewalks meet when Ashland avenue was widened. Approximately 12 square feet of cement was put in. There are ten lots the same size as his in the same block, and that means that the city gets $97.40 plus interest on a piece of work that could be put in by a private individual for $15 or $20 at the most.

Nobody knew about this special assessment, and therefore did not try to pay it, and the city sends bills three and one-half months late and also demands interest. MURRAY C. CHAPMAN.

TREES TO CUT THE SURPLUS.

Fort Atkinson, Wis., March 30.—George Trish in your "Voice of the People" is strong for Uncle Sam canceling the European war debts so as to make better times for American farmers. He loses sight of the fact that we are glutting the market with every kind of farm product because of the switch from horse power to gasoline. Wayne Dinsmore, secretary of the Horse Association of America, says 54,000,000 acres of farm land have turned from raising horse food to man food the last 10 years. If you want to know what a wee little glut does look at the 2 per cent surplus of butter and the wreck of 8-16 per cent drop in December from a year before and 6 per cent between December and February this year.

There is only one way out of this low price morass—tree planting. No danger in glutting the timber market. Every new tractor, truck, and automobile can loose a horse for fox meat or sausage and puts 2½ acres to work raising human food. The farmers' end of the tariff is paralyzed by overproduction here. Chairman Legge of the farm board makes a guess of 20 acres out of every 100 that ought to be idle. How about another 30 years? What will it be then? Another 54,000,000 and perhaps 100,000,000 switched onto man food. How fine if every acre of that was timber needed for housebuilding 50 years beyond.

Here in Wisconsin the tax is only 10 cents an acre until the trees are cut. Then comes a 20 per cent rakeoff for the state. Every state should have that law or little timber will be planted. Look at the southern hardwood burned up [after logging the pine] to get under the big tax for "denuded land." Shocking, but necessary, because of a fool tax law that many states still have in force. Taxing woodland 3 per cent takes the entire crop.

Every state legislature should get busy on this problem unless it has already changed its tax law on wood lots to something encouraging the planting of trees. Then Secretary Hyde can go ahead with good propaganda that will give farmers real relief. The present plan of buying the surplus, encouraging a greater surplus, looks like fool stuff to me. However, the situation seems bound to correct itself. A big surplus held in storage will act as a menace to a good price, if it seems likely that this surplus is only waiting for a good price in order to be dumped on the market. If the price is broken down much below $1 for wheat it will cut wheat acreage severely. If that occurs where is the farm relief? Shortage through limited planting and a stiff tariff against foreign wheat will stiffen wheat prices in the United States and give real relief to wheat raisers.

HALBERT LOUIS HOARD.

LITTERED STREETS.

Chicago, April 9.—The streets and sidewalks in the loop district are dirty and littered with paper scraps. Why not agitate for the placing of attractive receptacles for the reception of articles that are now thrown on the sidewalks and streets? Teach your citizens to take pride in their thoroughfares and keep them clean. Why don't the merchants in the loop turn the hose on their sidewalks, every morning if necessary?

J. MORROW.

ANOTHER CHERISHED MALE ATTRIBUTE GOES THE WAY OF THE REST

[Punch (Copyright).]

NEIGHBORS TALK, BUT CHICAGO NOT BAD, SOUTH TOLD

Little Rock Entertains Good Will Tour.

BY PERCY WOOD.
[Chicago Tribune Press Service.]

Little Rock, Ark., April 14.—[Special.]—Touching upon the two topics which appear to interest Arkansas most—waterways and Chicago's crime—Col. Robert Isham Randolph, president of the Chicago Association of Commerce, set the tempo of the good-will tour through the southwest today before the Little Rock Chamber of Commerce. The thirty-four business men arrived here this morning from Hot Springs and will depart for Shreveport early tomorrow on the third stop of the fourteen day junket.

Leading, unasked, into the matter of Chicago's much maligned reputation, Col. Randolph admitted that "we haven't wings or a halo, but neither do we have cloven hooves, horns and a tail."

Undesirables Victims at First.

"Our neighbors," he said, "have been talking about us, and you know what that means—when the neighbors talk. For a time these much publicized killings bothered us little for they merely meant the loss of one more undesirable citizen. But the supply of undesirables thinned perceptibly after a time and the climax came when a murderous assault was made upon one of our own members." This referred to the shooting of Contractor Philip Meagher, attacked several months ago near the University of Chicago.

Sketching the campaign of the association's executive committee—which evolved the "secret six" crime fighting division—Col. Randolph said: "We want it understood that we have not taken over the city from its constituted authorities. We are not vigilantes and we are not adopting extra-legal methods. The law enforcing agencies were scattered and there was an apparent lack of coördination between them. We feel that we have brought about a coördination of police, prosecutors, and Criminal court judges. We have done more—we have set up a real secret service for the prosecutors—something they would have been unable to do themselves.

"Don't feel that you are not as safe in the streets of Chicago when you come there as you are on the streets of Little Rock."

Marquette's Dream Near Realization.

Passing on to waterways, Col. Randolph predicted early realization of Father Marquette's dream, a mercantile canal connecting the Mississippi valley with the great lakes.

"You in Little Rock will soon see a 9 foot channel in your Arkansas river from Tulsa to the Mississippi—and down that channel you will find it economical to move every ton of heavy freight accruing from your vast and hitherto undeveloped resources. We want to get to Little Rock by water and we want you to come to Chicago by water."

City Treasurer Charles S. Peterson brought applause from the Little Rock and Chicago business men when he announced that an hour before the luncheon he had been given the assurance of Gov. Harvey Parnell of Arkansas that he would immediately appoint a state committee to arrange an exhibit for the World's Fair.

Adopting the defense tactics employed by Col. Randolph, the city treasurer also explained, briefly, the nature of Chicago's financial difficulties. He lambasted those responsible for the "rotten assessments" which delayed the collection of taxes for two years.

The upsets of Children

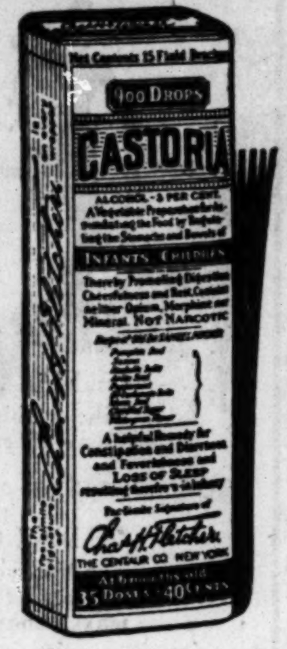

All children are subject to little upsets. They come at unexpected times. They seem twice as serious in the dead of night. But there's one form of comfort on which a mother can always rely; good old Castoria. This pure vegetable preparation can't harm the tiniest infant. Yet mild as it is, it soothes a restless, fretful baby like nothing else. Its quick relief soon sees the youngster comfortable once more, back to sleep. Even an attack of colic, or diarrhea, yields to the soothing influence of Castoria.

Keep Castoria in mind, and keep a bottle in the house—always. Give a few drops to any child whose tongue is coated, or whose breath is bad. Continue with Castoria until the child is grown! Every drugstore has Castoria; the genuine has Chas. H. Fletcher's signature on the wrapper.

June dazzles in Alaska

The midnight sun puts on her big show for June visitors. Sets in a blaze of glory and rises right up again. Plays color magic over snowy ranges and sparkling waterfalls. Turns vast glaciers into mad rainbows. Brings out a riot of tropic luxuriance. It's June-like, glorious! Best time also to buy Eskimo ivories, strange Indian handwork, Alaskan furs. Choicer accommodations if you inquire now.

Vancouver Island
West coast cruise, 7 days. Meals and berth included. Minimum $39.
Ask about all-expense conducted Tours of the West.

round trip **$90 up**

From Vancouver, Victoria, Seattle to Skagway and return, including meals and berth. 9 days of Princess cruise life—largest, finest liners to Alaska. By the spectacular fiord route. 6 fascinating ports. Stop-over for Klondyke trips if desired. Inquire now, of
THOS. J. WALL, Gen'l Agent, 71 E. Jackson Blvd., Near Michigan, Straus Bldg. Telephone Wabash 1904, Chicago, Ill.

Canadian Pacific

See Banff and Lake Louise on the way

Such loveliness as this depends on

THE PROPER FOUNDATION GARMENT

The Blackstone Shop recognizes the strict requirements which the present mode places on perfection of line. Our corsetiers are entirely conversant with the individual needs of well groomed women and the custom foundation garments which we sponsor are fashioned in accordance with an entirely new principle. As a consequence, we devote a salon to the presentation of contouring garments that promise assured compatability with current costume-silhouettes

STANLEY KORSHAK
BLACKSTONE SHOP
669 North Michigan Avenue

at . . . [All Chicago Hartman Stores Open Tuesday Night]

HARTMAN'S

14-Floor Loop Store . . . Wabash & Adams . . . "L" Entrance

A National Institution . . . Everything for the Home **today** Builders of Homes

Doors Open Daily at 10 A. M.

Wednesday at 2:30 P. M.
At our Loop Store Wabash at Adams
Mrs. Cornelius Bateman Faraday,
Art Consultant of Bigelow-Sanford Carpet Co.,
and
Mr. Harold Jerome Ross
will give a joint talk on "Home Decoration, Rugs and Floor Coverings"
TEA WILL BE SERVED
NO ADMISSION CHARGE

OUR 65TH Anniversary

. . . JUST AN OLD FASHIONED SALE . . . PRESENTING NEWEST FASHIONS AT LOWEST PRICES

☆ Starred Items on Sale at All Hartman Stores

We Sponsor the

VOGUE for OAK

-at New Low Prices!

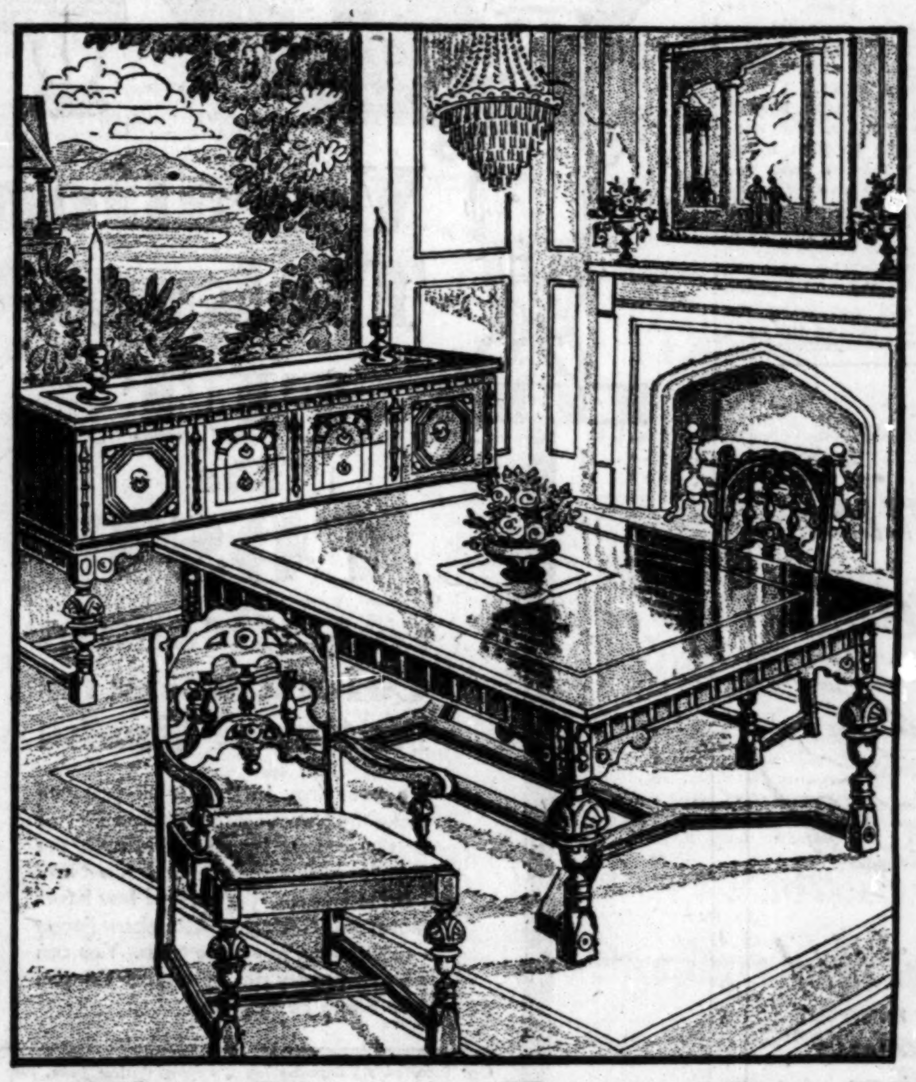

FASHION, like history, never *quite* repeats itself. AND THIS 1930 VOGUE FOR OAK . . . although *seeming* to revive the fashion of 17th century England, really *adapts* that sturdy fashion . . . and makes of it a brand new fashion for modern homes. For this year's oak furniture is formal and dignified, like that of three centuries ago. And it's massive—or, WAIT—it *seems* massive. But really (and herein lies the secret) it is so skillfully modified and adapted that it *fits perfectly into the smaller* rooms of your modern home . . . yet loses none of its authentic 17th century dignity.

A few examples of the new mode are shown here. But only a visit to Hartman's can show you the true range of our smart oak collection.

Even the Dinette Finds Smartness ☆ in a Setting of Warm Solid Oak

THIS SUITE—"The Abbotsford"—for instance, although smaller, is quite as smart as the full dining suite, having a refectory table just like the larger group. It's a true English design—and at Hartman's the price for 5 PIECES (regularly $75) is *ONLY* **$50**

$42.50 Buffet to match for $35

Warm Tones of English Oak—Perfect for the Dining Room ☆

"THE MORLEY"—antique oak Suite sketched above, looks as though it belongs in a great hall of 17th century England—but those *heavy turnings* and *massive* posts are so skillfully modified that they are quite at home in your apartment dining room. The Table is refectory type and extends to 8 feet (for hospitality's sake). The Chairs have red leather seats that gain in richness and mellowness with use. SEVEN PIECES — at Hartman's, for *ONLY* **$150**

Buffet, $80 *China Cabinet, $75* *Server, $35*

See the 69 Model Rooms at Hartman's Loop Store

In Perfect Taste!

THIS LAWSON SOFA of tapestry in choice of small chintz patterns, or in denim in a choice of the season's smartest colors. The price is NOW *ONLY* **$65**

Oak Desk

A DISTINGUISHED ancestry puts this SOLID OAK DESK far above the commonplace. And you'll find the tradition of excellence carried into its carvings, fine interiors, and dustproofing. ORDINARILY $95, the price *TODAY* is only **$75**

a Gothic Table

OF SOLID OAK, 29x25-inch top with moulded rim, A $40 value. Specially priced at only **$25**

Coffee Table

REFECTORY TOP opens to 42x18 inches. Solid OAK. Usually $45. Special **$19.50**

Oak Brings Charm to the Bedroom

THE "HASTINGS"—(sketched above) an Old English Suite in solid oak, brings to the modern bedroom the charm of old masterpieces that have lived through the ages. Yet its *new design* linen fold carvings, oak interiors and dustproof construction show how skillfully it has been adapted to modern living. Twin Beds, Dresser and Chest. ORDINARILY $400, but *NOW* **$295**

Dresser, Double Bed and Chest May Be Had at Proportionately Low Prices

Dressing Table $85
Bench $19.75
Chair $19.75
Night Stand $22.50

$139 Domestic Oriental Rugs! ☆

JUST 100 to sell! REGULAR $139 "Abistan" 9x12 Domestic Oriental Rugs. Designs woven through to back. Deep pile. A luxurious setting for your oak furniture! FOR TODAY, *ONLY* **$95**

Carpeting Adds Beauty to Oak

$3.25 Plain Wool Velvet Carpet. Sale, yard, **$1.98**

$5.50 Broadloom Carpet. Square yard, only **$3.88**

OPEN A HARTMAN CHARGE ACCOUNT . . . TAKE 1 TO 18 MONTHS TO PAY AT YOUR CONVENIENCE

To keep the skin of YOUTH

INTERNAL cleanliness, not exterior treatment, gives and keeps the radiant complexion of youth. To be clean internally, eliminate intestinal poisoning by replacing the putrefactive bacteria—the germs of decay—now in your intestines with the wholesome organism, the friendly Bacillus Acidophilus. That is the *natural*, drugless way to correct the train of evils that go with autointoxication.

Drink Brook Hill Acidophilus Milk—a delightful health beverage that keeps digestion and intestines young by restoring a natural protective agency nine out of ten people have lost.

Your milkman will bring it fresh daily. (Also served at Walgreen stores and the better restaurants.) Start now.

Write (or phone Nevada 7000) Brook Hill Laboratories, 2825 Lexington Avenue, Chicago, for free authoritative booklet.

BROOK HILL
Acidophilus Milk

Advertise in The Tribune

JUDGE DEMANDS ACTION, SO STATE DROPS OLD CASE

Unable to Try Four After Five Months.

Judge Harry B. Miller in the Criminal court decided yesterday that if the state's attorney's office cannot prepare a case for trial in five and one-half months it is time to take some action to get the case off the Criminal court dockets. He ordered the assistant prosecutors to either proceed to trial with the case or dismiss it, and an order of striking off with leave to reinstate was entered by the state.

The case involves Lyman L. Campbell, Melvin H. Campbell, W. F. Harrah, and J. S. Berkson, said to be officials of the Campbell Transmission company, located somewhere in the state of Michigan, as far as the state's attorney's office had information yesterday. The men were charged in two indictments with violating the blue sky law by selling securities without being licensed in Illinois.

Indicted Nov. 1, 1929.

The indictment was returned in court on Nov. 1, 1929, during the time of the state's attorney's so-called bucket shop investigation. The case was continued several times by agreement of the defense and prosecution, and was last up in Judge Miller's court on Feb. 13, at which time motions to quash the indictment were entered. The motions were continued until yesterday, at which time they were disposed of by the judge.

The assistant prosecutors assigned to the court said they were not ready for trial—that their witnesses were not in court, and that they had not had time to go over documents necessary to a successful prosecution, nor had they obtained from the secretary of state of Michigan a copy of the charter of the Campbell company, which would be essential to a prosecution.

Orders Action Taken.

"This case has been on the docket too long," said the judge. "The state's attorney's office certainly has had plenty of time to prepare for trial, if it intends to try the case. Some action must be taken today."

Assistant State's Attorneys Martin Crane and Charles Bellows, who were in court, were unable to give much information as to what the case was about. It involved the sale of some stock, they said, to a physician whose name they did not know. The Campbell company is located somewhere in Michigan, they said. The amount, they thought, was $5,000. The prosecutors said they did not have the usual file giving all details of the case.

POSTOFFICE LEASES INQUIRY BY SENATE NOW SEEMS ASSURED

Washington, D. C., April 14.—(AP)—Investigation by the senate of government postoffice building leases—of which there are more than 1,200—was virtually assured today.

Administration leaders permitted a resolution by Senator Blaine [Rep., Wis.] to be referred to the committee on audit and control, for approval of expenditures, without the routine procedure of going first to the postoffice committee. The resolution calls for a broad inquiry into charges of corruption and fraud in connection with the leases.

Chairman Deneen [Rep., Ill.] of the audit committee said later he would call a meeting for consideration of the measure "immediately" after it was received—probably tomorrow—and that he would call for an early report to the senate.

The committee chairman said he could not forecast the committee's action, but it was generally expected that the report would be favorable.

Willingness for the inquiry was expressed today by three administration spokesmen, Senators Jones of Washington, Fess of Ohio, and Phipps of Colorado.

ONLY WOMAN ON U. S. BENCH HERE FOR TRIALS

Justice Genevieve Cline of the United States Customs court, the only woman on the federal bench, called on Collector of Customs Anthony Czarnecki yesterday and announced she would begin hearing some 500 customs cases at 10:30 this morning.

Justice Cline, who formerly was an appraiser of customs at Cleveland, was appointed by President Coolidge two years ago. Like Ruth Hanna McCormick, she desires no deferences to her womanhood and serves on her merits.

Customs cases arise when importers object to the valuations set upon their wares by the customs appraisers.

Justice Cline will be guest of honor at a dinner given by the Kappa Beta Phi legal sorority tomorrow night at the Medinah Athletic club.

USES THEATER WASH ROOM AS LAUNDRY; FINED

Mrs. John Riceton, colored, 50 years old, 3933 Indiana avenue, was fined $2 yesterday by Judge Alfred O. Erickson in the Town Hall court on a charge of using the washroom of the Norshore theater, 1749 Howard avenue, as a laundry. The woman was arrested on Sunday night while washing her clothing in a basin in the washroom. She took the clothes to court with her, and, after paying the fine, was ordered to finish her washing at home.

Wets Win in Australia by 133,281, Final Count

MELBOURNE, Australia, April 14.—(AP)—The final count on the election held March 29 as to whether the state of Victoria should go wet or dry showed today that the drys had 419,005 votes and the wets 552,286.

CHAS·A·STEVENS·&·BROS

DELMAR CHIFFON HOSIERY

The Graceful Gift for Easter

Your Easter Costume . . . no matter how simple . . . takes on that coveted, finished air of elegance when your ankles are sheathed in the sheer, silken Delmar Chiffon Hose in the smart colors of spring.

DELMAR SHEEREST CHIFFON HOSE
Like a cobweb for fineness and crystal clear in texture. Dust—Vida—Firenza and many other new colors.
$3.50 a Pair—3 Pairs for $10

DELMAR CHIFFON HOSE FEATHER FASHIONED
The last word in Hosiery, these misty-sheer hose, shaped and fitted to the graceful curve of the leg. Full fashioned, but with no fashion marks showing to mar their perfection.
$2.95 a Pair

DELMAR VAMP-TOE CHIFFON HOSE
With picot edge . . a very practical and beautiful hose for general use in a very large variety of the latest colors.
$1.95 a Pair—3 for $5.60

DELMAR CHIFFON HOSE
In the more popular grades. A very fine quality with picot tops.
$1.65 a Pair—3 for $4.70

Also an excellent quality Chiffon Hose with plain tops.
$1.25 a Pair—3 for $3.50

HOSIERY—FIRST FLOOR

GLOVES OF DISTINCTION

They're one of those important little details that give you an indefinable air of swank on Easter morning.

ONE OF PERRIN'S fine Kid Gauntlet Gloves with a contrasting color cuff that buttons cavalierly with decorative gold buttons has an exquisite embroidered back.
$7.75 a Pair

OTHER IMPORTED FANCY KID GLOVES.
$4.75 and $5.75 a Pair

THE FAMOUS [illegible] washable Doeskin Gloves in slipon [illegible] snugly shirred wrists.
$3.50 a Pair

OUR WASHABLE CAPESKIN Gloves in chic 5-button length with one clasp at the wrist.
$5 a Pair

GLOVES—FIRST FLOOR

Smooth-Fitting SINGLETTES

One of these Singlettes of V R Tex, a new fabric that does not run, is the proper foundation for that Easter costume of yours, and wearing one, you can step forth with the assurance that you have achieved the new lines from the inside out.

Perfectly styled with uplift bust, low cut back and a flounce at the bottom that conceals the adjustable supporters. Pink.

Sizes 32 to 38

$5.95 a Pair

KNIT UNDERWEAR—SECOND FLOOR

Store Hours 9:30 A. M. to 6 P. M.

Vacation Tickets CUT the COST to California Colorado and the National Parks

On your way to the Coast you can make the famous Indian-detours—two or three days by motor through the colorful Indian country and the NEW Petrified Forest Detour—a few hours motor trip through the Rainbow Forest—off and on the same train. You can go to the very rim of Grand Canyon in a Santa Fe Pullman.

Our Escorted All-Expense Tours, weekly during June, July and August, include Colorado Springs, Old Santa Fé, Grand Canyon of Arizona, Los Angeles, San Diego, Agua Caliente (Old Mexico), Yosemite, San Francisco and Glacier or Yellowstone, or Canadian Rockies according to tour selected. Every detail cared for by experienced travel directors. Booklets on request.

PHONE, WRITE OR CALL ON

J. R. MORIARTY, Div. Pass. Agent
SANTA FE RY.
179 West Jackson St., CHICAGO, ILL.
Phone: Wabash 4600 or Ticket Offices—Dearborn Station, Congress Hotel, Palmer House, Great Northern Hotel, LaSalle Hotel, Sherman Hotel, Stevens Hotel, and Uptown Union Ticket Office, Wilson Avenue and Broadway

587

Cool Summer Way

A COUPON that will show you how to get $100 to $300

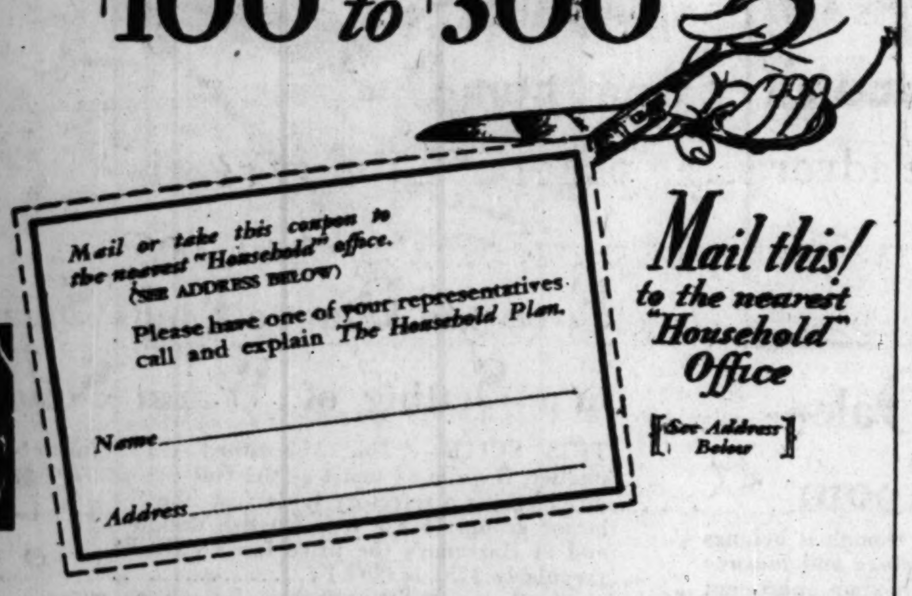

Mail this! to the nearest "Household" Office
[See Address Below]

The strain on the family budget of buying clothes, annually brings scores to "Household" for loans.

If your house needs painting, repairing, or redecorating, don't hesitate to ask us for necessary funds.

Thousands of families secure cash from "Household" to pay for medical attention.

"Household will lend you $100 to $300 for any good reason or need at the reduced interest rate of 2½% per month . . .

WE want every family in need of $100 to $300 to learn about our plan. The Household Plan is a constructive financial service that has been helping families for over 50 years. Under this plan anyone can get needed funds to pay up bills or buy any thing that will permanently benefit the family. *If you have any such good reason for borrowing we urge you to use the coupon at once.*

Briefly, the Household Plan is this. "Household" makes loans of $100 to $300 to families at the reduced rate of 2½% per month. You have 20 months to repay your loan. You may, however, repay in full at any time and the interest will be charged only on the unpaid principal. No fines, fees or deductions are made. And no outside signers are required.

Illustrated here are a few typical reasons why hundreds of thousands of people yearly come to "Household" for loans of $100 to $300. If, for any good reason you need extra funds, see "Household" first—our lower rate will save you nearly one-third.

More families borrow to pay bills than for any other reason. We are always ready to advance funds for this purpose.

Frequently large payments on furniture become a burden. "Household" advances funds to meet them.

Come in, write or phone

Household Finance Corporation
~ Established 1878 ~

LOOP
105 W. Madison St.—14th Floor
Phone: Franklin 0885
105 W. Monroe St.—5th Floor
Phone: Central 2136
20th Floor—Chicago Temple Bldg., 77 W. Washington St., Cor. Clark
Phone: State 0151

NORTH
1951 Irving Park Blvd., Cor. Lincoln Ave.
2nd Floor—Phone: Buckingham 1008
2958 Milwaukee Ave.—2nd Floor
Phone: Capitol 3440
4710-18 Irving Pk. Blvd., Near Milwaukee
2nd Floor—Phone: Pensacola 4570
4753 Broadway—11th Floor
Sheridan Trust & Savings Bldg.
Phone: Long Beach 7163

OAK PARK
3rd Floor—Oak Leaves Bldg.
1140 Lake St.—Phone: Euclid 393

15 CONVENIENT CHICAGO OFFICES
Hours:
DAILY
8:30 A. M. to 5 P. M.
SATURDAY
8:30 A. M. to 1 P. M.

SOUTH
736 E. 63rd St., Near Cottage Grove
2nd Floor—Phone: Fairfax 2839
841 E. 63rd St.—4th Floor
63rd & Maryland Bldg.—Phone: Plaza 8960
2355 W. 63rd St.—2nd Floor
Phone: Republic 4472
6255 S. Ashland Ave., Cor. 63rd St.
2nd Floor—Phone: Hemlock 4510
6856 S. Halsted St.—2nd Floor
Phone: Wentworth 0537

WEST
9 S. Kedzie Ave.—3rd Floor
Phone: Van Buren 0100

SOUTH CHICAGO
9130 Commercial Ave.—2nd Floor
Phone: So. Chicago 0695

Why SQUIBB'S Dental Cream COMBATS tooth decay so effectively

IT IS NOW known that the cause of tooth decay is germs which generate acids that attack the teeth. Your tooth-brush can't dislodge them from the crevices and fissures of the teeth. But Squibb's Dental Cream will protect your teeth against germ acids. It is made with 50% Squibb's Milk of Magnesia, a wonderful antacid. Plenty to penetrate crevices and render germ acids harmless.

Visit your dentist and let him professionally clean your teeth and gums. Then use Squibb's Dental Cream regularly and thoroughly. Your teeth will keep their gleaming luster and remain much freer from decay. Get Squibb's at any druggist's.

Copyright 1930 by E. R. Squibb & Sons

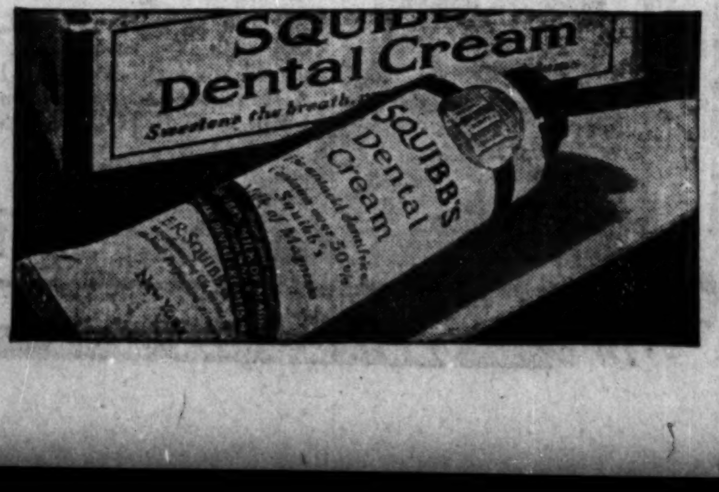

CANADIAN NATIONAL—TO EVERYWHERE IN CANADA

take the JASPER PARK PACIFIC ROUTE through the CANADIAN ROCKIES

TRAVEL through scenes of unrivalled magnificence—a constant panorama of towering mountains, gleaming glaciers, chasms, gorges, waterfalls, rivers. Enjoy the comfort that this route of the easiest gradient and lowest altitude of all transcontinental routes affords.

Radio is an attractive feature on Canadian National de luxe trains. Canadian National was the first railway in the world to provide this facility.

Stop off at Jasper, amidst tall peaks and glaciers. Golf on this world-famous championship course. Relax in the informal environment of Jasper Park Lodge. Then resume your trip, keyed up for the wonders to come.

Daily through service between Chicago, Jasper National Park and Vancouver via Chicago & North Western-Canadian National Railways through Duluth and Winnipeg. Radio equipped trains. Reduced summer fares.

Ask about personally conducted tours

C. G. ORTTENBURGER, Gen'l West. Pass. Agt.
4 South Michigan Avenue. Randolph 8770

CANADIAN NATIONAL
The Largest Railway System in America

ADVERTISE IN THE CHICAGO TRIBUNE

Mobility

LIBERTY readers travel. They go south or to California in the winter. In summer they go to summer resorts. They travel by train, by ship, by automobile, by motor bus. Our mobile circulation indicates that hundreds of thousands of Liberty readers take a major vacation trip at le t once a year.

This is no idle guess. The proof lies in the greater seasonal demand for Liberty at the vacation spots.

Picking forty typical summer resorts we find our circulation 57% greater during July and August than it is during the winter months. And in twenty well known winte resorts, Liberty's circulation is 25% greater in January and February than it is in summer

Take Miami, Fla., for instance. During the past season the circulation was 13,095. Out of season it is 7,409.

Or take a city which can be reached only by steamship. Liberty's summer circulation in Honolulu is 4,300. In winter it is 5,125. Nearly 1,000 extra travelers buy Liberty in Honolulu every week during the season.

And wherever they stop along the line of travel, they find Liberty at the newsstand. When they arrive at their destination, Liberty is there, too. They buy it at the newsstand, just as they buy it at home . . . The subscription magazine cannot keep pace with fast moving Americans. Forwarding is too slow. Change of address requires too long a notice.

Liberty circulation is mobile. Because it is 99% newsdealer, there are no unseen, unread copies. Because it keeps pace with its traveling readers, there is no break in advertising continuity. Liberty's traveling readers get Liberty at home and away from home.

The advertising pages of Liberty reach this alert active group of more than 2,400,000 buyers—at the lowest cost per thousand pages in the field of major magazines.

The following typical summer and winter resorts indicate the seasonal changes in LIBERTY circulation. Circulation in other resorts is in proportion. A full list will be furnished on request.

SUMMER RESORTS	*Seasonal Circulation*	*Residential Circulation*
Asbury Park, N. J.	4237	1504
Asheville, N. C.	2179	1839
Atlantic City, N. J.	7980	4074
Avalon, Calif.	600	150
Bar Harbor, Me.	98	42
Bretton Woods, N. H.	35	none
Charlevoix, Mich.	160	55
Colorado Springs, Colo.	1954	1155
Concord, N. H.	718	660
Detroit, Minn.	223	145
Eagle River, Wis.	170	66
Lake Geneva, Wis.	260	125
Michigan City, Ind.	2435	896
Nantucket, Mass.	200	35
New London, Conn.	2507	965
Newport, R. I.	1259	854
Petoskey, Mich.	325	130
Portland, Me.	5782	5047
Provincetown, Mass.	135	39
Sandusky, Ohio	1450	1045
Saratoga Springs, N. Y.	500	330
Saugatuck, Mich.	175	20
Schroon Lake, N. Y.	45	15
Traverse City, Mich.	360	263
WINTER RESORTS		
Biloxi, Miss.	310	150
Daytona Beach, Fla.	1300	620
De Land, Fla.	288	138
Ft. Myers, Fla.	410	232
Gulfport, Miss.	2086	897
Havana	739	413
Hollywood, Fla.	326	83
Honolulu	5125	4300
Hot Springs, Ark.	2634	1063
Long Beach, Calif.	9922	8400
Miami, Fla.	13095	7409
Orlando, Fla.	1525	1036
Palm Beach, Fla.	3007	1610
Phoenix, Ariz.	3276	2123
Pinehurst, N. C.	100	20
San Diego	12600	10100
St. Petersburg, Fla.	3104	1709

We estimate that *before* 1935 Liberty will have the largest magazine circulation in the world . . .

Robert R. McCormick
Joseph M. Patterson

5c **Liberty**
A Weekly for Everybody

For 1931 Liberty guarantees 2,700,000 *average net paid circulation*

No change in rates until April 11, 1931

DATED Coffee.. Fresher.. Full-Strength Flavor

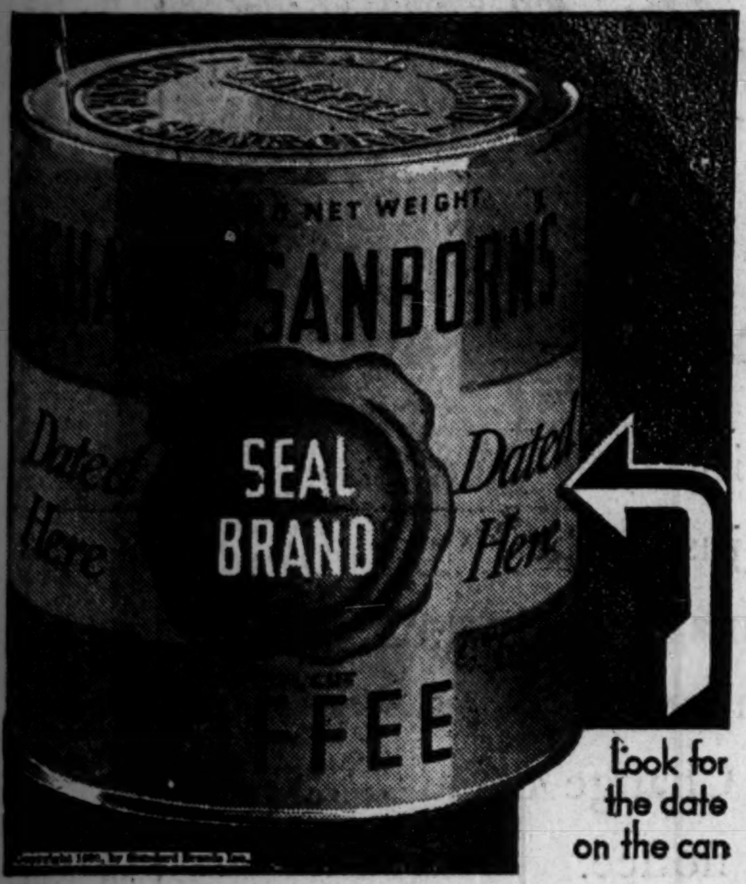

INDIANA SHOWS CHICAGOANS BIT OF COURT SPEED

Wolf Murder Clew Is Traced in Vain.

Assistant State's Attorney Harry S. Ditchburne and Lieut. Otto Erlanson went to Indiana yesterday in the hopes of solving a murder. They didn't succeed, but they remained to watch the speed with which Indiana can put criminals away.

Three Chicago youths, Wilbur Hunt, 21 years old; Robert Strohel, 22 years old, and Claude Lancaster, were caught Sunday in Michigan City after a series of robberies of oil stations in northern Indiana and South Chicago. They were interrupted during a robbery and they forced a garage attendant to get in their car with them as they fled from a police car with which they exchanged revolver shots.

Chicago Police Take Hand.

When their car hit a fire plug the chase was ended. Early yesterday Chief of Detectives Stege heard they were confessing numerous robberies and he learend that Hunt had bought an automobile from the McFadden agency on time payments. Edward J. Wolf, a salesman employed by that agency, was slain Friday night by a man who gave the name of Weber and who asked Wolf to demonstrate a car.

Stege considered that the possibility that the ready willingness of the trio to confess a dozen robberies might have been due to their desire to hide their participation in a murder. Besides being open to suspicion of the Wolf murder they answered the descriptions of the robbers who killed Anton Rokas, a butcher at 1259 Karlov avenue, on April 5.

Ditchburne and Erlanson were sent to Michigan City to question the youths. They said they were unable to connect the youths with either murder but were not thoroughly convinced. While they were there Sheriff Tom McDonald took the three to Laporte, the county seat, and they were arraigned before Circuit Judge Alfred J. Link on charges of automobile banditry, a new Indiana statute. They pleaded guilty.

Given Heavy Sentences.

Judge Link sentenced Hunt to 13 years imprisonment, Strohel to 12 years, and deferred sentencing Lancaster until today, because he is under 21. Sheriff McDonald said he would take them to the Pendleton reformatory today, it being his opinion that Lancaster would be given an indeterminate sentence of 10 to 25 years.

Martin Thoren, 10204 Lafayette avenue, told Capt. Michael Grady yesterday he was in the McFadden agency when "Weber" came in and Thoren was certain "Weber" was not Louis Mangel, who was being sought for questioning.

N.Y. PRESBYTERY O.K.'S WOMEN AS MINISTERS BY VOTE OF 51 TO 29

New York, April 14.—(AP)—The presbytery of New York today voted 51 to 29 in favor of permitting women to be ordained ministers.

The action was taken despite recommendations of the committee on overtures that the proposal be defeated. The Rev. D. B. F. Farber of the Fourth Avenue Presbyterian church, chairman of the committee, read the report which stated that the idea was inopportune.

Dr. D. J. McMillan, secretary of the New York Sabbath committee, opposed the action on the ground that women ministers would make the church "effeminate." Dr. David G. Wiley, president of the Lord's Day alliance, said that there was no demand from the congregations for women ministers.

Mother, 80, Races in Plane to Dying Son; Death Wins

Mrs. Rachaal Campbell, 80 years old, learned Sunday night at her home in Dallas, Tex., that her son, Edgar Campbell, an engineer for the Commonwealth Edison company, was dying at the Illinois Central hospital in Chicago. At 7 a. m. yesterday she boarded a Universal Air Lines passenger plane at Dallas and flew all day in order to reach Chicago before night. When the plane arrived here at 4 p. m. yesterday she was informed that her son had died shortly before noon.

Won the One Thing She Wanted Most

"The thing I have wanted more than anything else came so easily I can hardly realize it. For years I have had to favor my stomach because there were so few things I could eat without gas forming so bad. I would wish I never had to eat again," says Mrs. J. H. Burke of 1521 Foster St., Chicago. "A dose of Acidine, which was given to me when I had one of those spells, was the beginning of a different story. I have been taking Acidine night and morning since then, and I don't know what it is to have a sour stomach now, no matter what I eat."

Pain after eating, gassy belching, nausea, sour risings and a dry sensation in the throat are signs of an acid stomach. Sweeten it with Acidine. Takes only a minute or two, tastes nice, and costs so little. Acidine is sold at all drug stores.

"Good building materials have the same merit as Class A bonds. They represent permanent value" ....

NATHAN S. JONAS

THE choice of materials is one of the most far-reaching decisions you make when building. Often, paying a few dollars more at the time of building saves many hundreds later. Bankers appreciate this fact, and such men as Nathan S. Jonas advise you to build for permanency—*with lasting Copper, Brass and Bronze.*

In skyscraper or modest home, Copper flashings, gutters and downspouts, Brass or Copper pipe and solid Brass or Bronze hardware and lighting fixtures invariably prove an economy in the long run. These metals *cannot* rust. They give satisfactory service for the life of the structure.

The Building Service Department of the COPPER & BRASS RESEARCH ASSOCIATION, 25 Broadway, New York, will be glad to advise you without charge about the uses and proper application of these metals.

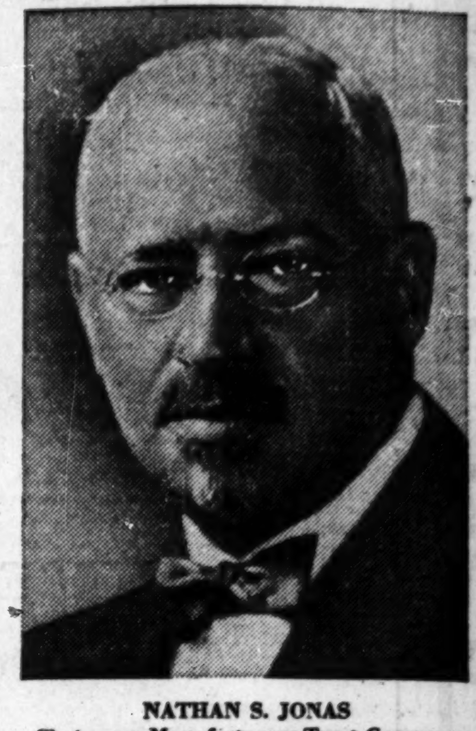

NATHAN S. JONAS
Chairman, Manufacturers Trust Company
Founded in 1905, this institution now has 46 offices in New York City and total resources of about $500,000,000.

SOUND ADVICE FROM A SOUND SOURCE
"BUILD FOR PERMANENCY, WITH COPPER, BRASS AND BRONZE"

The greatest week-day circulation plus the greatest Sunday circulation in Michigan plus the greatest advertising patronage in the world

Remember these basic facts when considering America's fourth Market — Detroit!

The Detroit News

THE HOME NEWSPAPER

New York Office: I. A. KLEIN, Inc., 50 East 42nd St.

Chicago Office: J. E. LUTZ, 180 North Michigan

Member 100,000 Group of American Cities

$5,000.00 IN CASH

for best answers to the CHICAGO TRIBUNE'S

"GAME OF COUNTIES"

Just name the County represented by the picture below and write it on the line below the picture

This picture represents a County in the State of WISCONSIN
Read the clue below the picture. It will help you.

No. 8 Chicago Tribune's "Game of Counties"

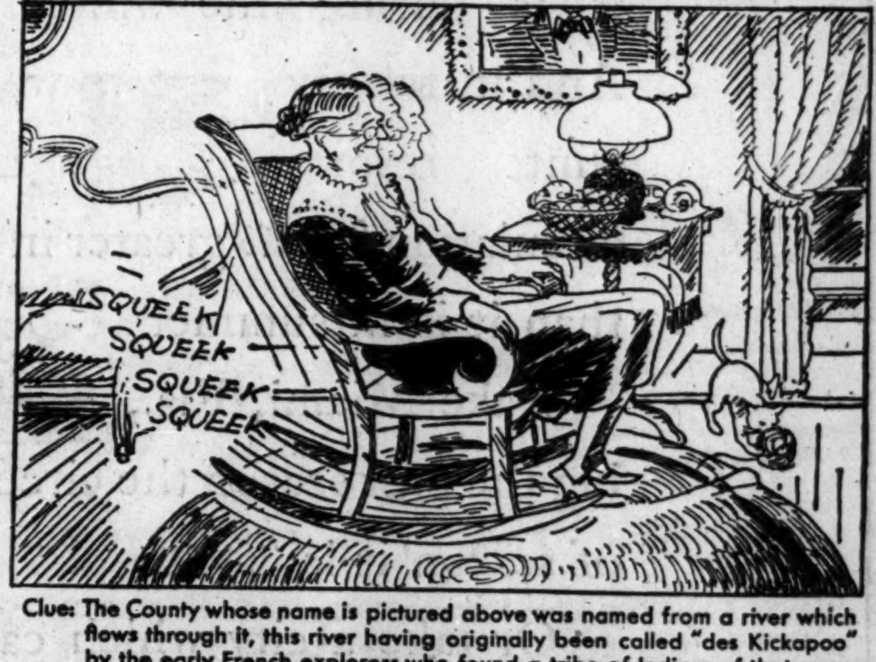

Clue: The County whose name is pictured above was named from a river which flows through it, this river having originally been called "des Kickapoo" by the early French explorers who found a tribe of Indians of that name there. In the 18th century it was changed to "Riviere de la Roche." This County was organized in 1850.

The Name of this County is: ______________________ (Write name here)

The Name of the County pictured here is in this list

WISCONSIN

Marathon	Rusk
Fond du Lac	Brown
Richland	Racine
Milwaukee	Dane
Rock	Sheboygan
Manitowoc	Waukesha

Follow These Simple Rules

1—Every week-day for 48 consecutive days, (not including Sundays) the Chicago Daily Tribune will print a "Game of Counties" picture. Each picture will represent a County in one of these five States: Illinois, Indiana, Iowa, Michigan and Wisconsin. You are invited to name the Counties.

2—The Chicago Tribune will pay $5,000 in Cash Prizes to the persons who send in the nearest correctly named and neatest complete sets of pictures in accordance with these rules. See prize list at right.

NOTE:—You do not necessarily have to name each of the 48 pictures correctly to win. The prizes will be paid to the persons whose entries rank the highest.

3—This offer is open to everyone—men, women, boys and girls, except employes of the Chicago Tribune and their families. You pay nothing. Just prove your skill.

4—*Pictures are to be submitted only in complete sets. Do not send in each picture separately.* Hold all pictures until you have the complete set of 48. Then send them to "Counties," Chicago Tribune, Post Office Box 1539, Chicago, Ill. All entries must be in by midnight 15 days after Picture No. 48 has been printed.

5—Each entry must be sent by First Class Mail, postage prepaid. Entries with insufficient postage will be returned by the Post Office Dept. Contestants may submit as many sets of pictures as they wish, but no contestant will be entitled to more than one prize. Accuracy will count. Neatness will count.

6—You need not buy the Chicago Tribune. You may copy or trace the pictures and send them in. The Chicago Tribune may be examined at any of its offices or at Public Libraries free of charge.

7—Judges will be appointed by the Chicago Tribune. Their decision will be final. In case of ties a duplicate award will be paid to each tying contestant.

240 Big Cash Prizes

1st Prize	$1,000.00
2nd Prize	500.00
3 Prizes—$250.00 each	750.00
5 Prizes— 100.00 each	500.00
10 Prizes— 50.00 each	500.00
20 Prizes— 25.00 each	500.00
50 Prizes— 10.00 each	500.00
150 Prizes— 5.00 each	750.00
240 Prizes Totaling	$5,000.00

Get Picture No. 9 in TOMORROW'S TRIBUNE

(Copyright, 1930, Chicago Tribune.)

CUNARD

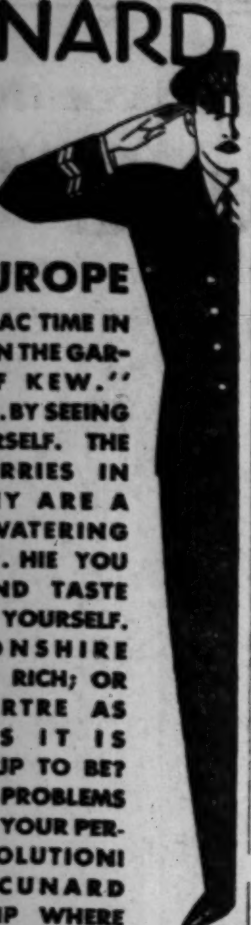

TO EUROPE

"IT'S LILAC TIME IN LONDON IN THE GARDENS OF KEW." PROVE IT... BY SEEING FOR YOURSELF. THE STRAWBERRIES IN BRITTANY ARE A MOUTH-WATERING DREAM... HIE YOU THERE AND TASTE THEM FOR YOURSELF. IS DEVONSHIRE CREAM AS RICH; OR MONTMARTRE AS GAY, AS IT IS CRACKED UP TO BE? CHARMING PROBLEMS AWAITING YOUR PERSONAL SOLUTION! TAKE A CUNARD CABIN SHIP WHERE ALL IS GAIETY, GRACIOUSNESS AND GOOD TASTE... AND WHERE IMPECCABLE BRITISH SERVANTS SPEAK AND UNDERSTAND YOUR OWN LANGUAGE.

CABIN $147.50 UP. TOURIST THIRD CABIN $108 UP
SEE YOUR LOCAL AGENT OR

CUNARD

346 No. Michigan Ave. Chicago

COURT PROTECTS 4 CO-RESPONDENTS IN DIVORCE CASE

Has Names Struck Out; Sets Precedent.

For the first time in the legal history of the county, divorce co-respondents were given a break yesterday. Superior Judge Joseph Sabath requested Clifford Richmond Linn, manager of the United States Gypsum company, to strike the names of four men from his cross bill for divorce against Mrs. Florence Edell Linn, 3737 Cornelia avenue. At the same time the judge urged changes in the divorce laws.

The divorce co-respondent, man or woman, has hitherto been considered a legal outcast. The law doesn't allow him to intervene in the action in which he is named to protect his name, nor can he bring an action for slander because charges are made in a privileged document. This law was established in Illinois by a ruling in a celebrated case by the Supreme court denying the Rev. Carl D. Case, former Oak Park pastor, recourse when he was so named in a divorce brought by Albert R. Leland.

Linn filed his cross bill in answer to a divorce suit on charges of cruelty brought by his wife. The Linns were married Aug. 4, 1909, and separated March 5, 1929. The cross bill named four men, all married and mutual friends of the Linns, who are prominent in business circles.

Attorneys Benjamin B. Davis and Nicholas Socrates, authority on divorce law, appeared before Judge Sabath to charge that Linn had taken unfair advantage of the protection afforded him by his bill. They charged that he had printed copies of the bill, which he circulated among friends and employés to bring the men named into disrepute.

Attorney Socrates asked the judge to sit as an examining magistrate to determine whether the charges of misconduct were probable enough to warrant the naming of the men. He argued that the allegations were weak and that Linn is making unjust accusations against men who have no legal remedy.

INTERESTING LETTERS

If you have received a letter from an interesting or little known place, send the envelope to The Tribune, stating name of place where it was mailed and some information about the writer of the letter. The sender of every envelope which is reproduced will be paid one dollar.

FROM KARASJOK, NORWAY

Karasjok is a small town in northern Norway, above the sixty-ninth meridian in the center of the region known as Lapland. It lies a few miles west of the confluence of the Karasjok and Tana rivers, the latter forming the boundary between Norway and Finland.

The town's population is made up mostly of Laplanders and is the home of the Balto family, made famous by an Alaskan malamute, named in honor of one of the members of the family. Balto was the lead dog of Gunnar Kasson's famous team that carried diphtheria serum on the last 60 mile lap in the 600 mile sledge race from Nenana to Nome during the epidemic of February, 1925.

One of the Balto boys had been a member of Fritjof Nansen's skiing expedition over Greenland years ago. He emigrated to Alaska and it was after him that Kasson named his famous leading dog, says Mr. Nielson, who sent in the envelope reproduced above.

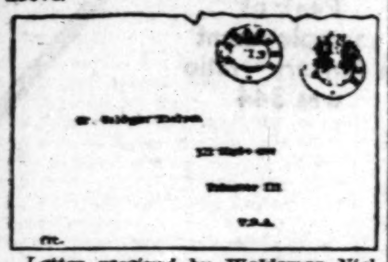

Letter received by Waldemar Nielson, 231 Maple avenue, Wilmette, Ill.

FROM
AVIATORS
ENGINEERS
SCIENTISTS

FROM THE WHOLE WORLD COMES

ACCLAIM

FOR
FRANKLIN'S
AIRPLANE-TYPE
ENGINE

Being the most powerful type engine built—sensationally FLYING AN AIRPLANE—breaking all major road records—averaging more than a mile a minute on long road trips—are a few of the factors which have made motorists and automobile authorities look to Franklin with enthusiastic acclaim.

When you drive the new Franklin, the remarkable performance of its AIRPLANE-TYPE ENGINE completely wins you. Here for the first time in many years is a new motoring thrill. As you look at 60, 70, 80 on the speedometer you are amazed at the lack of vibration and other speed sensations—these high speeds actually seem like 30, 40 and 50. Smoothness, comfort, and ease of control are brought to a new high degree of enjoyment. In Franklin riding is gliding.

Franklin has taken its fleet-looking lines from the sky also. Streamlining, new horizontal louvres and graceful contours suggest the airplane in flight. Wherever you go you find people admiring Franklin's new body creations.

We cordially invite you to see this new-day car—then drive it. The AIRPLANE FEEL of Franklin motoring is new to those who never piloted an airplane.

THE FRANKLIN MODEL ONE-FORTY-FIVE INCLUDES THE FOLLOWING TYPES: THE PURSUIT, THE CONVERTIBLE COUPE, THE VICTORIA BROUGHAM, THE SEDAN, THE SEDAN DE LUXE, THE CLUB SEDAN, THE COUPE, THE TOWN SEDAN. THE MODEL ONE-FORTY-SEVEN INCLUDES: THE SPEEDSTER, THE PIRATE TOURING, THE PIRATE PHAETON, THE SALON SPECIAL, THE SEVEN-PASSENGER SEDAN, THE ROADSTER, THE LIMOUSINE, THE SEDAN LIMOUSINE. PRICES RANGE FROM $2585 TO $3425, F. O. B. FACTORY. PRICES OF CUSTOM CARS RANGE FROM $3725 TO $[illegible], F. O. B. FACTORY.

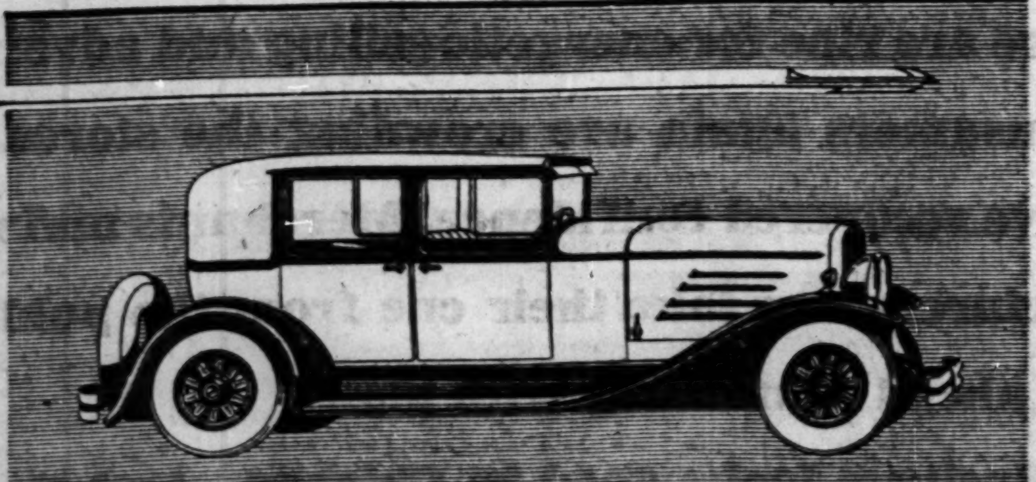

THE CLUB SEDAN

FRANKLIN

AIR-COOLED

FRANKLIN-ILLINOIS CO., Inc.
2000 S. MICHIGAN AVE. VICTORY 2000
FRANKLIN-ILLINOIS CO.
South Side Branch, 7346 Stony Island Ave.

FOX MOTORS, INC.
5710 Broadway
SUBURBAN
KELLOGG MOTOR CO., Inc.
1815 Sherman Ave., Evanston, Ill.
MARQUARDT-SCHMUCKER CO.,
845 Madison St., Oak Park, Ill.

ILLINOIS
AURORA.........Franklin Drew Co.
BLOOMINGTON.........
—Franklin Julian Service and Sales Co.

ILLINOIS
DANVILLE.........Economy Auto Sales
DECATUR.........Franklin-Dunkel Co.
JOLIET.........W. F. [illegible]auer Motor Co.
KANKAKEE.........V. C. Hamann Garage
PEORIA.........Franklin Worner Co.
QUINCY.........W. Russell Lierle
ROCKFORD.........Franklin-Peacock Co.
SPRINGFIELD.........Illini Motor Co.
STREATOR.........Gay Motor Sales

INDIANA
EVANSVILLE.........Schmake Motor Co.
GARY.........Franklin-Lake Co.
INDIANAPOLIS.........Hutchison Auto Co.
RICHMOND.........George W. Worley Co.
TERRE HAUTE..Franklin Sales and Service
VINCENNES.........D. D. Aldrich

WISCONSIN
GREEN BAY.........Frank La Voy
LA CROSSE.........Fox Bros.
MADISON.........George H. Williams, Inc.
MILWAUKEE.........George H. Williams, Inc.

SPRINGER & FOX
4746-48 Cottage Grove Ave.
ARCHER MOTOR CO., INC.
7500 S. Halsted St.

PLYMOUTH.........E. W. Miller
WAUSAU.........F. F. Geisel & Sons

MICHIGAN
ISHPEMING.........E. B. Nelson

IOWA
DAVENPORT.........W. M. Maxwell Co.
DES MOINES.........Franklin-Iowa Motor Co.
FORT DODGE.........Johnson Motor Co.
SIOUX CITY.........Milton H. Duggan

SERVED AT 5,000 CHICAGO SODA FOUNTAINS

Try this NEW Malted fruit drink .... today!

Get These Added Food Values Every Day in "MALTED RAISINS"

Your health and vigor depend upon vital health elements usually missing from the average diet. You can eat heartily—and starve! Avoid *malnutrition* by a daily drink of Malted Raisins, which gives you:

IRON—so essential in maintaining a supply of rich, red blood. Average adult requires .015 grains daily. Growing children need more.

VITAMIN "A"—so essential to growth. Builds up resistance to disease and infection.

VITAMIN "B"—which stabilizes the nerves, aids digestion, relieves constipation, and prevents stunted growth in children.

CALCIUM—so vital to normal heart action and stability of bone structure and teeth. Average adult requires .75 grams daily.

PLUS—all other vitamins naturally present in the ingredients used (which are pre-digested and not only digest easily but stimulate digestion of other foods).

Have You Tried Malted Raisins Ice Cream?

More than just ice cream. It is a food, nutritious, tasty, healthful. Ask for Malted Raisin ice cream next time. Bakers and confectioners are also using Malted Raisins in candies, cookies, cakes and bread. *Delicious!* Ask for it.

A DELIGHTFUL NEW FLAVOR...
... A STIMULATING NEW FOOD VALUE

You will *love* "Malted Raisins" whether you like malted drinks or not. Try it today! You will find it a deliciously different malt flavor combining nut-like toasted barley malt with the refined fruit sugars of selected raisins. You can have it blended smoothly with ice cream, milk and your favorite flavor... an alluring malted concoction that hits the right spot.

And here's good news—Malted Raisins is not rich, heavy, clogging. It is the *light* malted drink that fountain fans have long been seeking. Its ingredients are pre-digested, easily assimilated by the most delicate stomach. More than that, it possesses *diastatic* qualities that actually stimulate digestion, and eliminate that "loggy" heavy feeling. Malted Raisins not only nourishes, but refreshes, invigorates!

And as you enjoy every drop of the delightful goodness of Malted Raisins, you will derive added relish from the knowledge that it gives you those important food values that are missing from the average daily diet. For Malted Raisins is rich in vital health nutriments, rich in iron and calcium, rich in Vitamin A and B. In short, it is more than a drink—it's a delicious well-balanced meal!

OVERCOMES FATIGUE

Malted Raisins fights fatigue and whips it. It invigorates, refreshes and snaps you up. Its organic iron contributes to the daily replenishment of rich red blood. Its Vitamin A and B relieve mental and muscular fatigue, increase your resistance, and prevent malnutrition.

SLEEP—THE HEALTH WAY

The same vital health factors that relieve fatigue help induce healthy, normal sleep. Malted Raisins tones up the nerves instead of exciting them with false stimulants. You can take Malted Raisins in a glass of warm milk before retiring, and enjoy the restful sleep of a child.

Ask for "Malted Raisins" Today at Your Favorite Fountain

"More Than a Drink... a Delicious Meal"

Tones Up the Nerves

Malted Raisins
TRADE MARK REG. U.S. PAT. OFFICE

Refreshes and Invigorates

LADAS MALTED RAISIN CO., CHICAGO, ILLINOIS
544-550 West Lake Street—Dealers: telephone Central 9766 for full particulars.

ILLINOIS CENTRAL

Southeast EXCURSION
ALABAMA · FLORIDA · GEORGIA
MISSISSIPPI · TENNESSEE
Friday Apr. 25th
Round Trip
From Chicago
TO
Birmingham, Ala. $15.00
Atlanta, Ga. . . 17.00
Mobile, Ala. . . 17.50

Jackson, Tenn. . $10.00 Paducah, Ky. . $8.00

Aberdeen, Miss.	$12.00	Decatur, Ala.	$13.00	Milan, Tenn.	$ 9.00
Albany, Ga.	18.50	Ft. Valley, Ga.	18.50	Montgomery, Ala.	16.00
Americus, Ga.	18.50	Fulton, Ky.	9.00	Opelika, Ala.	17.00
Anniston, Ala.	16.05	Haleyville, Ala.	13.00	Sylacauga, Ala.	16.00
Columbus, Ga.	17.00	Jasper, Ala.	14.00	Tupelo, Miss.	12.00
Columbus, Miss.	13.00	Macon, Ga.	18.50	Tuscaloosa, Ala.	15.00
Cordele, Ga.	18.50	Martin, Tenn.	9.00	Tuskegee, Ala.	18.00
Corinth, Miss.	11.00	Meridian, Miss.	15.00	West Point, Miss.	13.00

And other points.

SPECIAL TRAIN TO BIRMINGHAM
Through coaches to Atlanta, also to Mobile

Tickets honored on Special Train leaving Chicago 6:00 p. m., also according to destination, on trains leaving at 6:15 p. m. and 10:25 p. m. Friday, April 25th. Returning, good on all trains arriving Chicago not later than midnight April 30.

Augusta, Ga. . . $20.00 Savannah, Ga. . . $23.00
Jacksonville, Fla. 23.00 Tifton, Ga. . . . 20.00

Brunswick, Ga.	$23.00	Fitzgerald, Ga.	$20.00	Valdosta, Ga.	$21.00
Thomasville, Ga.	20.00	Tallahassee, Fla.	21.00	Waycross, Ga.	21.50

Tickets good going same as above. Returning, good to arrive Chicago not later than midnight May 2nd.

CHILDREN HALF FARE
Tickets honored in all-steel coaches. Hand baggage carried.

For further information or regarding round trip fares to other points not named inquire at any through Ticket Office or Phone Harrison 7620-State 0313

Trains leave from Central Station

ILLINOIS CENTRAL
DEPENDABLE FOR 79 YEARS

COMBING...
a few hairs over a bare spot fools one person... yourself!

THE time you spend trying to *disguise* your hirsute shortcomings is wasted. Men who arrange a few hairs over desert wastes and women who "ruff" their thin locks are fooling only *themselves!* Spend only a fraction of that time with a bottle of VITALIS... do away with camouflage *forever.*

VITALIS *retards falling hair, counteracts dry scalp, relieves dandruff* and *dresses* the hair in a *smart, youthful* manner.

Forget *arrangement*... try a little *cultivation!* Stop at the most convenient shop, buy VITALIS, rub it into your scalp *twice a week.* After that we *know* you'll be glad you read... and fell for... this advertisement!

6c in stamps brings you a trial size bottle. Address Lewis Brothers, 26 East 125th Street, New York.

Price $1.00

at Drug & Dept. Stores—Barber & Beauty Shops

VITALIS
Preserves the Hair and Dresses It!

ADVERTISE IN THE CHICAGO TRIBUNE

Business Looks Good in Chicago!

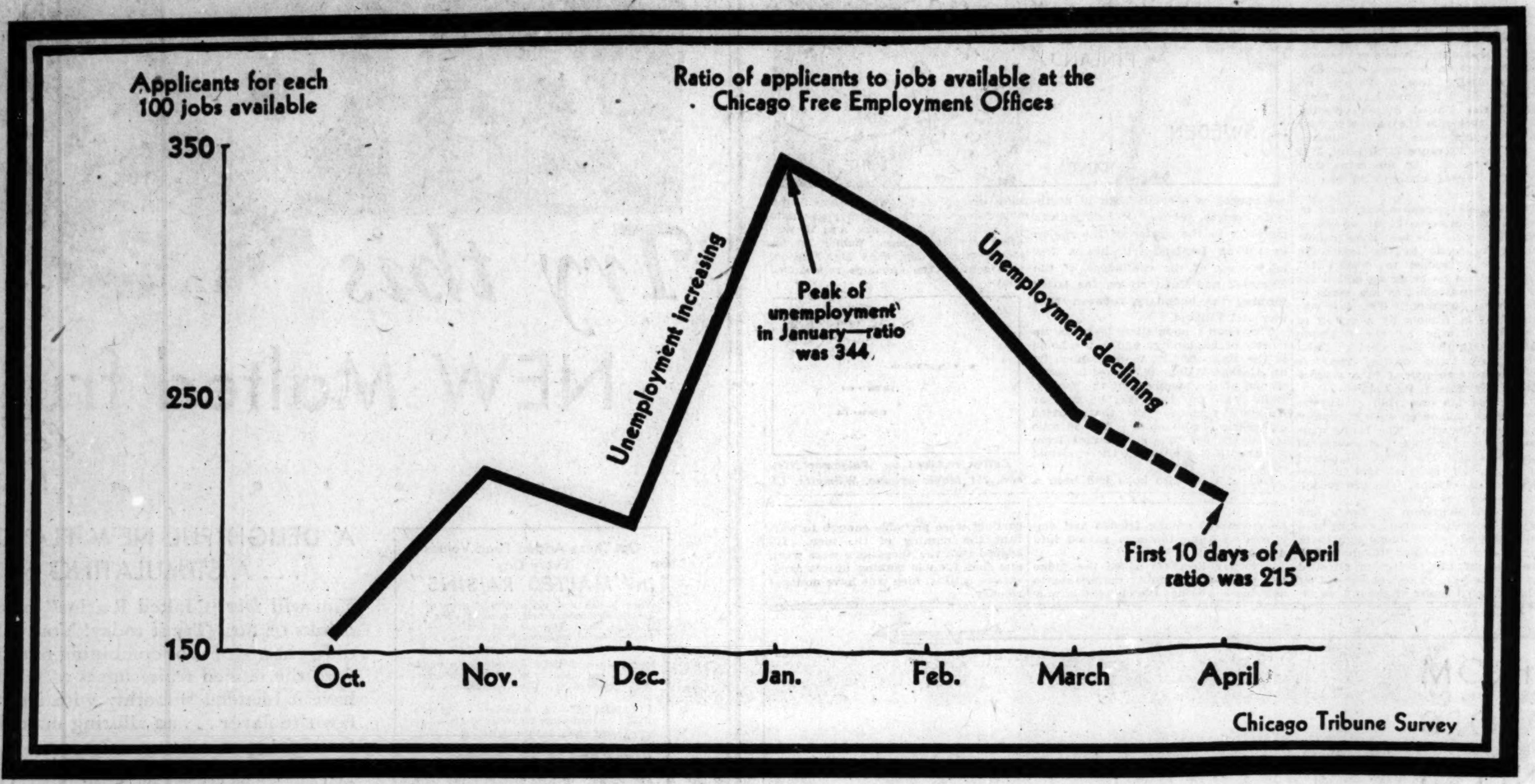

EXPANSION RAPIDLY REDUCING UNEMPLOYMENT

BUSINESS has definitely turned the corner. The effects of last year's extravagance are wearing off. Chicago is back to work. Unemployment which rose seriously last winter is rapidly disappearing.

The director in charge of the Federal Census in Chicago reports that enumerators are finding very few residents without jobs. The state free employment offices operating in Chicago reported that there were 344 applicants for every 100 vacant jobs in January, 310 in February and 245 in March. At the present the ratio has declined to 215.

Expansion in business and seasonable weather are creating jobs in Chicago. Increasing employment is pyramiding purchasing power. Conditions here are ripe for energetic selling and advertising. Consumers again are crowding the stores. They have recovered confidence. Merchants and manufacturers can take their cue from the public and go ahead confidently with plans.

Business looks good in Chicago. And the most effective way to get it is with Tribune advertising. Ask for a Tribune salesman.

Chicago Tribune

THE WORLD'S GREATEST NEWSPAPER

Total Average, March Circulation: Sunday, 1,191,244; Daily, 835,335

This the third of series of full-page advertisements, setting forth the facts about current business conditions in Chicago and the Chicago territory.

NO ONE LIKES to WORK LATE

that's one reason why Ediphones make so many offices run without friction

Say it to the

Ediphone

Edison's New Dictating Machine

Call Franklin 6206

EDWIN C. BARNES & BROS.

173 W. Madison Street

A unit in the Ediphone National Organization

The Chicago Tribune Is the World's Greatest Newspaper

DRYS OF FINLAND TURN WET; SPLIT OLD PARTY TIES

Prohibition Overshadows Political Issues.

[Chicago Tribune Press Service.]

HELSINGFORS, April 14.—As in the United States, prohibition in Finland now threatens to become a polititcal issue of such vast moment as to subordinate considerations of much greater actual political importance.

The powerful Agrarian party, which formerly presented a united front in favor of prohibition, now appears on the verge of falling to pieces due to the fact that large numbers—if not an actual majority—no longer favor the dry laws, which have been a party plank up to now. At the same time, dissenters are also beginning to appear among the Social Democrats.

With the Agrarians, the situation is becoming critical. It now appears certain that prohibition will be a leading subject of discussion in the coming party conference. Should the majority of the party vote in favor of prohibition, it is apt to prove very difficult to hold together the various party elements.

Commenting on this fact, the monthly journal of the Federation of Finnish Industries says:

"It would be strange if a great party, which has many important social, economic, and cultural proposals, should turn out many of its members because of one abortive law."

There is much consternation expressed in Finland over the possibility of the prohibition law becoming a division line between parties. It is pointed out that it would be ridiculous to let the problem of temperance become the deciding factor in influencing a politician in joining the right or the left parties.

WASHINGTON NOTES

Washington, D. C., April 14.—(AP)—The Supreme court again declined to review the conviction of S. Homer Federman at Indianapolis, on a charge of using the mails to defraud.

The right of the federal government to deny tribal funds to certain descendants of Chippewa Indians was upheld by the Supreme court.

Compacts between the states of Oklahoma and Texas for the purchase and construction of highway bridges over the Red river are authorized in a bill signed by President Hoover.

The Nye bill to change the name of Copper mountain in Mount McKinley national park in Alaska to Mount Eielson in honor of Carl Ben Eielson, arctic aviator, was passed by the senate.

President Hoover signed a bill authorizing secretary of the interior to deliver water during the irrigation season of 1930 to the Uncompahgre project of Colorado.

World war veterans are precluded from appealing to the federal courts when the director of the veterans bureau refuses to reinstate lapsed war risk insurance, the Supreme court held in a case from Colorado brought by Robert G. Meadows.

A house bill to authorize construction of a $650,000 coast guard cutter for rescue work on Lake Michigan was passed by the senate and sent to the President.

The Supreme court refused to reconsider its recent decision holding that the Guardian Trust company was not entitled to recover $300,000 in attorneys fees from the Kansas City Southern railway growing out of the acquisition of the Kansas City Suburban Belt railway by the Kansas City Southern

The Supreme court refused to reconsider its recent decision sustaining the validity of those sections of the California motor vehicle act which impose a graduated license or registration fee on motor vehicles used in the transportation of passengers and property for hire.

Favorable reports to the senate were made by its judiciary committee on the nominations of Clark B. Wasson to be marshal of eastern Oklahoma and Phil E. Baer, to be marshal for eastern Texas.

DRY LAW REPEAL IN 5 YEARS SEEN BY WET LEADER

[Chicago Tribune Press Service.]

Washington, D. C., April 14.—[Special.]—Repeal of the 18th amendment in "about five years" was predicted today by Henry H. Curran, president of the Association Against the Prohibition Amendment, in a letter to Senator T. H. Caraway [Dem., Ark.], chairman of the senate lobby investigating committee, confirming a refusal to surrender the association's files except under "compulsion of subpoena." The wet leader is scheduled to appear before the committee Wednesday.

Curran, in the letter written "while your investigator is in the next room fishing in my letter file," protested against the committee's right to letters from citizens "who had no idea their privacy would thus be invaded and destroyed" and reminded Caraway that the committee's jurisdiction is limited by the senate's resolution to "lobbyists located in and around Washington."

"But we have no such lobby or lobbyists," added Curran in the letter, "nor do I believe that we shall ever indulge in such a doubtful luxury. In your political judgment would it not be silly to button hole a dry senator on the steps of the capitol in the hope of making him wet?"

"To be more specific," continued Curran, who said his only appearance at the capitol was upon invitation of the house judiciary committee during its recent dry hearings. "We did nothing about the Jones law, which seeks to send to jail for five years a citizen who carries a pint of ale across the street; nor are we interested in the Sheppard bill, which makes a criminal of the laborer who buys a glass of beer although the law lets off scot free the farmer who makes hard cider with a kick in it like a mule's; nor in the Wickersham bills to abolish jury trials and the like."

Cleans without taking apart

New GILLETTE BLADE *and* RAZOR

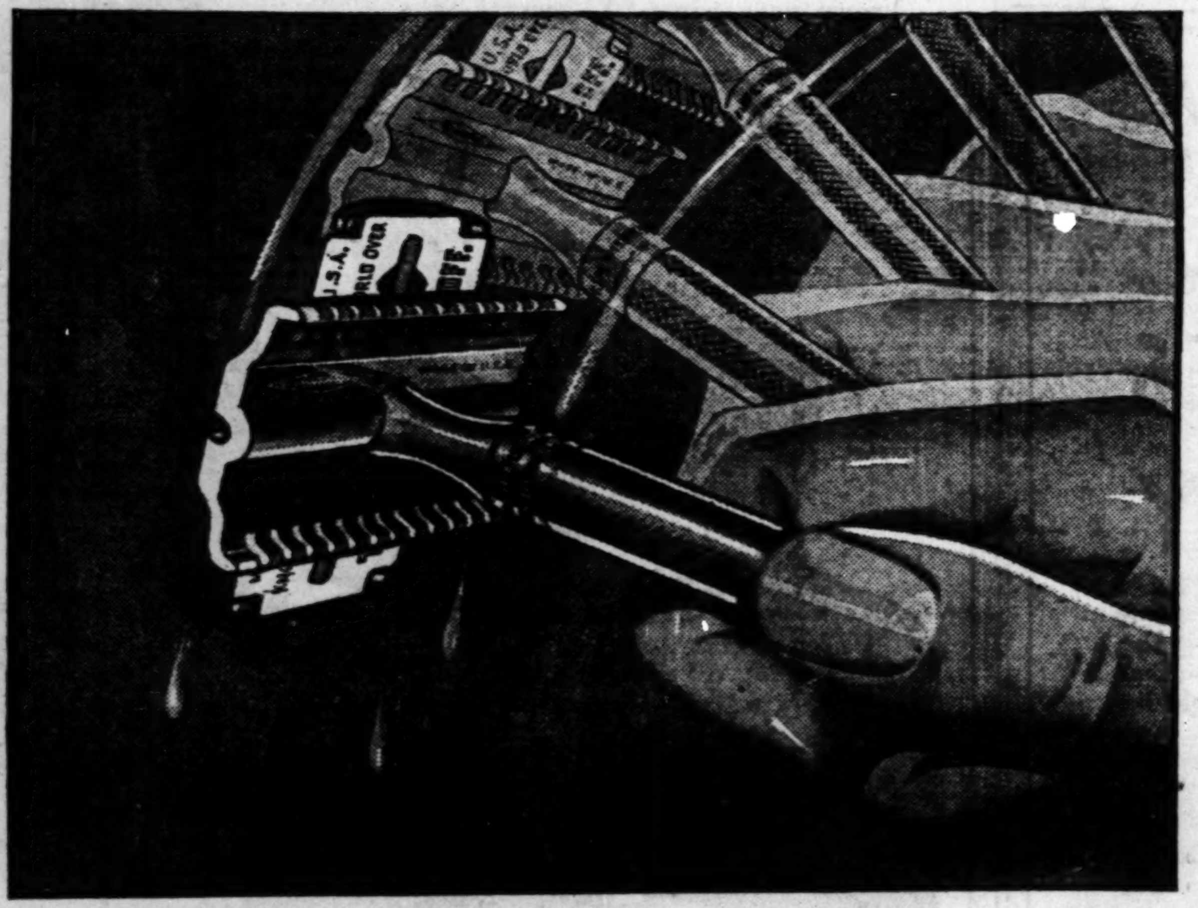

SHORTEN *your daily shaving time; no more wiping—no more cut towels*

YOUR WORK ends when your shave ends, with this New Gillette Blade and Razor. Simply turn guard at right angles, re-tighten, rinse under hot running water and shake dry.

Think what this means. Think of the time and temper saved. No more cut towels! No more tedious fiddling with razor parts that always seem to find the drain pipe.

This one improvement alone is worth the price of the New Gillette. Yet it is only one of many pleasing changes that you will find in this new razor and blade.

"Razor pull," for instance, won't bother you any more. "Razor pull," Gillette engineers found, is caused by nicks and dents that are put in the corners of a razor when it is dropped. In a precision instrument such as the Gillette, the smallest dent is enough to throw the blade out of perfect alignment, to make it "pull."

The New Gillette prevents "pull" for two reasons: First, the corners of the razor are reinforced with sturdy lugs of extra metal that stand a lot of abuse. Second, even if you should dent these lugs the blade is no longer held at the corners, so no harm results from dropping. Look at the new blade, and note how the corners are cut out.

The old center posts are gone. They stuck through the blade and accidentally caught and dulled the blade edges. Notice how the guard teeth are rounded back farther to meet the skin more smoothly, more comfortably. Please note, too, that the new blade-ends are square, not round, for safer handling with wet fingers. These ends shave closer around the tight little corners of mouth, nose and ears.

The price of the New Gillette Razor, 24K. gold plated, cased in a beautiful box, and equipped with New Gillette Blade, is one dollar. The New Gillette Blade is one dollar for ten and 50c for five.

Don't wait a minute to enjoy the comfort of this new and perfect shave. Visit the nearest Gillette dealer today.

GILLETTE SAFETY RAZOR CO., BOSTON, U.S.A.

QUICK FACTS

1. *New processed steel; new blade resists rust*
2. *Cut-out corners of blade prevent "razor pull"*
3. *To clean, turn guard at right angles... then re-tighten... rinse... shake dry*
4. *Channel guard gives full shaving clearance*
5. *New shape guard teeth meet skin smoothly, naturally*
6. *No projecting posts to dull blade edges*
7. *Reinforced razor corners prevent damage if dropped*
8. *Square blade-ends safer to handle*
9. *Shaves easier around mouth, nose, ears*
10. *New blades same price as old*
11. *New razor, 24K. gold plated, with one new blade, in case, $1*

THE NEW GILLETTE RAZOR, 24K. *gold plated, in beautiful case, complete with New Gillette Blade*.. PRICE $1.00

Other De Luxe models at $5.00 to $75.00

TRADE Gillette MARK

$1.00 *for ten; 50c for five*

The New Gillette Blades in the new green packet

Free Mechanical First Aid

A dead battery, fouled ignition points, or a broken axle are a few of the many mechanical troubles that come unexpectedly. Car trouble may find you far from a garage; it may come as you start out in the morning, or it may come late at night, but always it is unwelcome.

Ninety thousand motorists have protected themselves and their families in just such emergencies by means of membership in the Chicago Motor Club. When they are in need of help they call the club. In 1929 members sent in 120,000 calls for free mechanical first aid and towing service. Eighty-six per cent of the trouble cases were remedied by club mechanics on the spot; the remainder of the calls were tow jobs. No charge is made for mechanical first aid or towing service. Like all other services of the club, this service is free to members.

You are as close to help as the nearest telephone. The service is available at any hour of the day or night.

In Cook county members call the club and the service is rendered by club mechanics. In the sixty-one other counties of the club territory in Illinois and northern Indiana the service is rendered by approved service stations.

In addition to mechanical first aid and towing service, the club provides members with such services as these:

Travel service, which provides you with maps, logs and the most complete and up to the minute advice on road conditions.

Bail bond service, which guarantees your appearance in traffic violation cases, where a bond not in excess of $100 is demanded.

Accident prevention work, which seeks to cut accidents, especially among school children, by means of safety posters and schoolboy patrols.

Home district service, which attends to special conditions around your home, such as seeing to it that refuse is promptly removed.

Insurance service, which provides the following features: The valued form policy, which in the event of total loss, pays the face value of the policy. Accessories are covered without additional charge. Last year the "exchange" returned cash savings to subscribers amounting to $711,332.11. Automobile insurance sales amounted to $3,894,706.04, more than the total sales in Illinois of the next three largest insurers.

These are a few of the many money saving services. Write or call for further information. There is a branch in your neighborhood.

The Chicago Motor Club Building at 66 East South Water Street

CHICAGO MOTOR *Club*

CHICAGO MOTOR CLUB A. A. A.

CHARLES M. HAYES, *President*

66 East South Water Street

Telephone—all departments—FRAnklin 1818

Affiliated with the American Automobile Association

This affiliation assures members of nation-wide service. 1,053 A. A. A. Clubs in United States.

MOON MOTOR CO. WORKERS DRIVE NEW BOSSES OUT

They Return with Court Order and Police.

St. Louis, Mo., April 14.—(AP)—Armed with a Circuit court order, new officers of the Moon Motor Car company, elected at a special directors' meeting Saturday, took charge of the plant this afternoon after they had been denied admittance this morning by a group of employés.

The new officers, accompanied by policemen, entered the building through a window. They announced the factory would resume production tomorrow.

The court's order, which temporarily enjoined interference by the old employés and officers, is returnable Thursday.

Plaintiffs are William J. Muller, president; Helm Walker, vice president; Joseph E. Roberts, second vice president; Frederic E. Welch, treasurer, and Robert P. Kolwitz, secretary. Defendants are Carl W. Burst, William D. Hemenway, Henry W. Klemme, and Stanley Moon, who were ousted at the directors' meeting Saturday as president, vice president, treasurer, and secretary, respectively.

A Financial Battle.

Until last Feb. 6 the Moon company had only 100,000 shares outstanding, held mostly by 3,000 persons in the United States and Canada.

Business and management was unsatisfactory to stockholders and many creditors were demanding payment. the new officers allege in their injunction suit, so the management sought to improve conditions by selling 100,000 additional shares to the plaintiffs for approximately $500,000 and giving them an additional 150,000 shares for assets of New Era Motors, Inc., including rights to manufacture the Ruxton front wheel drive automobile.

The plaintiffs, controlling a majority of the 350,000 shares outstanding, demanded a special stockholders' meeting be called to give them representation on the board of directors. When this was refused they held their own meeting and named new directors and officers.

Ousted Officials to Fight.

New York, April 14.—[Special.]—Officers of the Moon Motor Car company today refused to recognize a new board of directors that has ordered their removal and promised a court fight.

"With respect to the dispatches from St. Louis, Mo., relative to the removal of officers of the Moon Motor Car company and speaking for myself and associates," C. W. Burst, the president, said, "I desire to state in the most emphatic terms that we do not recognize the action of the alleged stockholders' meeting held on April 7, 1930, nor do we recognize the action of the alleged directors taken April 12, 1930."

U. S. SUPREME COURT UPHOLDS RUM VERDICT BY AN 11 MAN JURY

Washington, D. C., April 14.—(AP)—Deciding a prohibition case from Oklahoma City, the Supreme court today held that a verdict of guilty handed down by a jury of eleven, after one juryman had been excused by mutual agreement, was valid and effective.

The court upheld the conviction of John Patton, Harold Conant, and Jack Baker at Oklahoma City on a charge of conspiracy to bribe Charles Buzzi, a federal prohibition agent.

During the proceedings the constitutional guarantee of a trial by a jury of twelve was reviewed in detail. The highest court upheld the government in its contention that the constitutional right to a full jury box could legally be waived.

MAYWOOD G. A. R. VET CELEBRATES 99TH BIRTHDAY

Frederick W. Seymour, 614 South 8th avenue, Maywood, believed to be the oldest living member of the Grand Army of the Republic, celebrated his 99th birthday yesterday by attending a reception in his honor at the Maywood Home for Soldiers' Widows. The reception was given by the Maywood post of the Daughters of Union Veterans of the Civil War.

Mr. Seymour, besides being the oldest resident of Maywood, is probably the most widely known. He was municipal judge in the village for 16 years, retiring at the age of 70, and for 25 years was baggage master at the Chicago and North Western railroad station in Chicago.

He went to California during the gold rush of 1849 at the age of 18 years and upon his return to his home in Michigan he enlisted in the Union army, serving throughout the war as a color sergeant with Gen. Sherman. He was wounded three times and still carries the third bullet in his body.

TEXAN RANSOMED FROM BANDITS IS NOW SAFE IN U. S.

(Picture on back page.)

Nogales, Ariz., April 14.—(AP)—J. E. Bristow, San Angelo, Tex., oil and mining man, who was released by Mexican bandits last week after payment of ransom, arrived at the international border by train today from Mazatlan, Sinaloa.

Bristow and his son, Gordon Obie Bristow, left Mazatlan yesterday morning on the regular north bound train.

The elderly Texan, who collapsed from exhaustion several times while held by the bandits, appeared worn and haggard when he stepped off the train on the United States side of the international line. He smiled, however, as he said, "I am lighter in weight and spirits than I have been for years."

He went to a hotel for rest before continuing to El Paso, Tex., this afternoon.

If You Suspect
HEART TROUBLE

If you have any symptoms of disturbed heart action—missed beats, pounding, shortness of breath, dizziness—you should plan to give your heart some special care and protection. Mountain Valley Mineral Water is of value in heart conditions because it aids in neutralizing body poisons and in promoting natural, easy elimination through all four natural channels. Learn more about this famous mineral water. Read our booklet, "Plan to Live Long in Spite of Your Heart Condition." Phone for a copy today.

MOUNTAIN VALLEY MINERAL WATER
for 75 years The Prescribed Water at HOT SPRINGS ARK.
Chicago Office—739 W. Jackson Blvd. Phone Monroe 5460
Evanston Office—705 Madison St. Phone Greenleaf 4777

The "Savoir Faire"

. . . that comes from having just the right hat for every costume is an easy matter for those knowing women who choose their hats at the Stevens Avenue Shop.

A Marcelle Lely Hat
of Navy Panamalaque
Copy $30

STEVENS HOTEL SHOP
MICHIGAN AVENUE
CHAS · A · STEVENS · & · BROS

CARSON PIRIE SCOTT & CO

Harmonize Your
GLOVES and HOSIERY

There's many a slip between the gloves and the hose in this great game of harmonizing the two. If you are joining the gloves and hose brigade, which you are sure to do if you would be "in the movement," you need not worry over this, for you will find here gloves and hose harmoniously blending in fashion and color.

The Gloves..
$3,75 to $7.50

The smart world is putting on gloves and not just one pair, either, but many types for different occasions. We suggest the pigskin glove for motor, golf, and country club wear; the navy blue kid pull-on, in long wrist length, for daytime wear; the six button beige suede for general wear with everything, and the eight button glace kid in champagne and the twelve button suede in ivory for afternoon.

Pigskin glove, $5
Four button kid, $3.75
Six button suede, beige, $5.75
Eight button glace kid, $6.50
Twelve button suede in ivory, $7.50

The Hosiery

Pigskin gloves and Sunbask hose, navy blue gloves and Plage hose, Beige gloves and Orient Beige hose, Champagne gloves with Duotone hose, and Ivory gloves with Cassel hose cruise together this Easter. These are merely guides to help you blend your gloves and hose. You will find here all the new Spring shades in our hosiery collection. They are silk from top to toe, sheer and clear, with clocks and without, and range in price, according to kind, from

$1.95 to $3.50

The gloves and hosiery sections are close together, which is a great convenience.

FIRST FLOOR, NORTH, STATE

CARSON PIRIE SCOTT & CO

Printed Frocks Take Their Personality From Their Many Variations

And These Express Particularly Individual Necklines

Exceptional Value!
$19.50

There are prints—"and prints!" But the smart printed frocks are those which express individuality. In their distinctive necklines these subtly establish themselves as printed frocks of fashion. And they are here in a featured selling at an exceptional price.

One Style Has A Bertha Collar

A bertha collar, giving the cape effect, on a sleeveless printed chiffon frock, loops in a soft tie at the neck. Loose panels flare smartly from the hipline. It comes in many prints. 14 years to 40.

A Bolero Jacket Adds a Bow

In this silk frock it's a bolero, tying at the neck, which softly adds its charm. The bolero is finished with circular cuffs, and slips over a sleeveless frock. Black, green, brown, navy prints. 14 years to 44.

White Georgette In Jabot Style

A printed collar and jabot are topped with white georgette on this printed silk frock. The detail of the hipline is accentuated by the simplicity of the bodice. To be had in navy blue, green, and black prints. 14 to 38.

A Diagonal Line Trims with Buttons

Vionnet's diagonal line is suggested in this silk frock. Here it gives the partial bolero effect in the front, edged with tiny pleats. The skirt is of tiny pleats. Navy, black, brown, blue prints. 14 to 42.

The Ensemble Colors Are All Here
$19.50

In the Moderate Price Section, Fourth Floor, Wabash.

Chicago Daily Tribune
THE WORLD'S GREATEST NEWSPAPER

The Tribune's Telephone Number Is
Superior 0100
Choose from the Largest Selection! Find Your Apartment in Tribune Want Ads!

TUESDAY. APRIL 15. 1930.

BASEBALL TODAY! INDIANS AT WHITE SOX PARK

BLAKE TO HURL FOR CUBS IN ST. LOUIS OPENER

ALL SAVE BELL READY TO START PENNANT DRIVE

Johnson Gets Cards' Mound Assignment.

All Ready to Go

ST. LOUIS.	CHICAGO.
Douthit, cf	English, ss
Adams, 2b	Blair, 3b
Frisch, 3b	Hornsby, 2b
Bottomley, 1b	Wilson, cf
Hafey, lf	Cuyler, rf
Watkins, rf	Stephenson, lf
Gelbert, ss	Grimm, 1b
Wilson, c	Hartnett, c
Johnson, p	Blake, p

Umpires—Quigley, Pfirman and Jorda.
Probable attendance, 35,000.
Weather forecast—Cloudy and warmer.

BY IRVING VAUGHAN.
[Chicago Tribune Press Service.]

St. Louis, Mo., April 14.—The Cubs are all set for the long dash down the trail that leads to next October and big money.

The McCarthy machine is a bit creaky in spots and the creaks may cause trouble later, but when the present champions step onto the stage tomorrow there is reason to believe they will be playing the first act in a baseball drama that will close with them in possession of their second straight title.

The last step in the spring rehearsal was taken this afternoon after the Cubs had engaged in an hour's workout on the Cardinal's field. McCarthy summoned his charges to a secret meeting. They were told that serious business was afoot; that the frivolities of spring training should be forgotten; that their pennant achievement of last season didn't mean they were a cinch to repeat. But he added that he felt they would repeat if they applied themselves to the job as they did last summer.

Blake Effective Against Cards.

McCarthy still is set on letting Sheriff Blake, the speed balling West Virginian, have the honor of pitching the inaugural against the Cardinals. With a staff made up of such experts as Root, Malone, Carlson, and Busch, the choice might seem unnecessarily hazardous, but there are reasons.

One is that Blake in the past has had better luck against the Cards than any other member of the pitching department. Another is that McCarthy probably feels it is an ideal chance to accord Blake a little honor denied him last fall when the Cubs were trying to down the Mackmen in the world series. Blake didn't throw a ball in that classic, and he afterward told McCarthy of his disappointment.

When the first ball is thrown tomorrow by some dignitary the Cubs will be lined up with regulars in all except one position. Lester Bell will be away from third because of his dead arm. Capt. Charley Grimm will be back on first after a week off because of a cracked rib, and Hornsby will be on second. Grimm hit and fielded today without ill effects. Hornsby exercised similarly, but there were traces of a limp in his right foot.

Stronger Than Year Ago.

Even with Hornsby slightly handicapped the Cubs will jump into the championship argument far stronger than they were one year ago. At that time the pitching was limited to three men. There was no catching to speak of. Third base was a nightmare.

Now there are five men available for pitching rôles. They indicated in the last few days of the training campaign that they were ready. Carlson and Blake, who didn't start winning until the 1929 race was half over, seem to be the best of the lot. No other club in the league can boast five men of the caliber of McCarthy's flingers.

The catching that cost game after game for the first couple of months last season has been solved, not alone by the comeback of Hartnett, but also by the presence of Taylor, who was purchased when the last race was well on its way. Hartnett has done enough work with his arm to convince himself and everybody, that there will not be a recurrence. Between Bell and Blair it looks as if third base will not be a short-cut to enemy victories.

There is another thing about the Cubs that seldom is mentioned, but it is highly important. They have such a reputation as hitters that nobody stops to reckon their defensive ability. If Bell gets back and plays as he did in previous years there won't be a weak link in the field. Hornsby, of course, might have his ground covering ability cut down, but even if this happens it will not be disastrous. He didn't cover much territory last year, but the Cubs succeeded, nevertheless.

The Cubs probably will have to test their hitting strength tomorrow against Sylvester Johnson.

Maroons, Western State Normal Play 6-6 Tie

Darkness stopped the first home game of the University of Chicago and the Western State Teachers in the ninth inning yesterday with the score deadlocked 6 to 6. The Maroons held a one run lead in the fourth and fifth innings, but the invaders scored three runs in the seventh to lead by one run until the Maroons scored to tie the game. Tim Knowles, Maroon hurler, fanned 14 opposing batters.

THE GUMPS—CASH OR CHARGE

Reg. U. S. Pat. Off., Copyright, 1930, by The Chicago Tribune.

READY FOR A FAST ONE

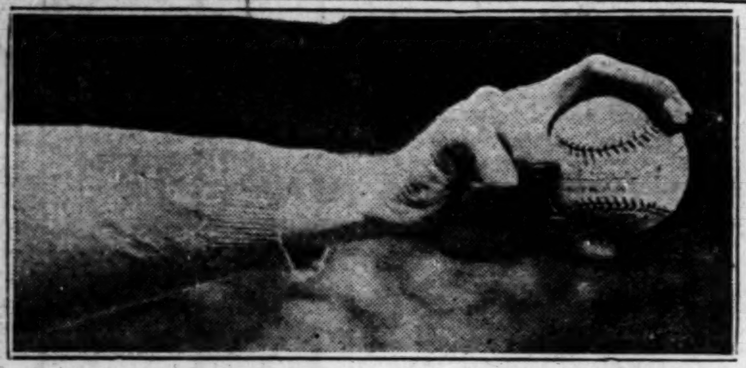

Tommy Thomas shows how he grips the ball for his "fast one." Tommy, as you know, is one of the major league stars who is teaching the boys of Chicago how to play baseball. He will demonstrate his art Saturday morning at Comiskey park at 9 o'clock. Thomas' second lesson appears on page 25.

BASEBALL COMES AND GOES, BUT $1 IS ALL FAN NEEDS

BY WESTBROOK PEGLER.
[Chicago Tribune Press Service.]

New York April 14.—The only high class game of general appeal to the customers which still is produced at a retail price of $1 a click at the turnstiles will begin another championship season tomorrow, and it is worth noting that the baseball industry, unlike the prize fighting industry, has escaped the plague of the millionaire.

The common customer still dominates the attendance at the ball yard, whereas at the prize fights he has been relegated to the rear rows, dispossessed by the very best people whose coming to the fights has elevated only the price of admission.

John Heydler, president of the National league, tells me that the magnates in the major leagues are carrying pay rolls of $200,000 to $300,000 nowadays, as compared with a range of $85,000 to $125,000 twenty years ago. They have replaced the frame arenas of the past with steel and concrete plants, their assessments have risen as the cities have grown up around their plots, and the noncombatant staffs of the baseball firms have grown in proportion to the general elaboration of the business, but the price of a ticket for a grand stand seat has been nudged only once, and then by the mere sum of two bits.

Matter of Pride to Magnates.

Mr. Heydler says this is a matter of considerable pride among the baseball magnates, adding something of rather noble sound about democracy. While one may sniff at the altruism thus implied, the fact remains that no other business in the great American sport industry, with its present investment and annual turnover amounting to hundreds of millions, gives as expert a show for twice the price.

I am beginning to sense a new enthusiasm for baseball as performed in the major and high minor leagues, due, I think, to the fact that a millionaire at a ball yard is just another customer and that the ball game is the thing, a contrast with the various battles of the century, the generation, the decade, and the split-second, at which the names of the principles in the ring might just as well be listed under the heading of "also present were——."

The only people who can command mention in the newspaper accounts of a routine championship ball game, aside from the standardized ceremonies of opening day and the world series, are the incumbent President of the United States and Charles A. Lindbergh. The customers have no eye for celebrity except on the ball field, and a full attendance of the late Mr. Rickard's very best people, who set the steerage to ogling and pointing on fight nights, would only evoke impatient yelps of "down in front!"

Good Thing for Baseball.

It has been a good thing for baseball, not only as a business but as the pleasure of the common customer, that the best people never have

[Continued on next page, column 5]

In the WAKE of the NEWS

"PLAY BALL!"

CHICAGO'S White Sox, although taking a bit of the "edge" off the season's opening by their Saturday and Sunday exhibitions against the New York Giants, officially show their 1930 wares for the first time against Cleveland at Comiskey park this afternoon.

Because of peppier training and more especially because of hitting, the south siders have been picked for much better things than for several seasons. Local critics generally concede them a first division berth. The Wake joins in these high hopes. Yet if they achieve that result, we think it will be an accomplishment worth talking about, especially if you look at last year's records.

Finishing seventh in 1929, only two games ahead of the eighth place Boston Red Sox, Chicago was seventh in batting and seventh in fielding. With this batting and fielding, no local pitcher was able to win a majority of games in which he officiated. Faber, on the won and lost count, came nearest with an even break.

To show just what batting and fielding, more especially batting, mean to the hurler, Tommy Thomas ranked sixth among all league hurlers in earned runs scored by the opposition, which is a more true criterion of hurling prowess than won and lost counts. Yet Thomas won 14 and lost 18. Earnshaw of the Athletics, ranking two notches below Thomas in effectiveness, won 24 and lost 8 games for Connie Mack. That's why The Wake has welcomed all camp and exhibition game reports of improved hitting prowess.

Our Sox, in seventh place, were ten games away from fourth place or a first division position. That's considerable handicap to overcome, for other clubs intentionally will not stand still. We're not trying to hang crepe. We just want south side fans to know what our Sox are trying to overcome.

When a team hits, its defense stiffens. Hurlers are heartened and usually are more effective because they do not have to "bear down" all the time. Keep up that hitting, boys, and a first division berth is not such a far cry as it might appear from the dreary 1929 figures.

* *

Miss Cub's Out Again.

Dear Harve: These crepe hangers and wet blanket artists who start depreciating the Cubs because of injuries before the season even begins give me a shooting pain. It ought to be against the law. And they better stop knocking "Hack" when I'm around or it will be just too bad. Miss Cub.

* *

Then there's the Helper who observes that all these hits in the Cub exhibition games must be those they failed to use in the world series, but we just can't see why he wants to bring that up.

* *

This Wake Is Harvey T. Woodruff. Conducted By Help! Help!

* * *

Starting in Early.

Tom Inglis, semi-pro baseball pitcher, scored an ace on the 147 yard ninth hole at Harlem.

* *

Do You Remember Way Back When: Mother stored the newly purchased soap in the attic so it would harden and last longer when used?—Sandy.

EARL SANDE, IDOL OF RACING FANS, DONS SILKS AGAIN

First Mount Unplaced at Havre de Grace.

Havre de Grace, Md., April 14.—(AP)—Earle Sande, once the idol of the racing fans, started his come back as a jockey on the opening program here today after a year of doubling as trainer and owner without much success. The jockey, astride Rockslide who topped America's riding honor roll for more than a decade, was unable, however, to make his debut a victorious one. His seven year old mount finished out of the money.

3½ Pounds Overweight.

Rockslide was originally slated to carry 112 pounds, but Sande was 3½ pounds overweight. The race was won by Cudgeller.

In returning to the work that carried him to fame, Sande hopes to achieve his greatest ambition—to ride one thousand winners. When he retired from the saddle at the close of the 1928 season, his victorious mounts over a space of 11 seasons numbered 942 out of 3,352 accepted. Their total earnings amounted to $2,642,225 in prize money.

Luck was against Sande as an owner and trainer. Nassak, for which he paid $25,000 split a hoof in the running of the southern Maryland handicap in 1928 and never raced again. Several of his other purchases disappointed him, so last fall he sold the last of his stock and retired.

Gun Royal Wins Easily.

The return of Sande overshadowed the popular victory of Max Stern's Gun Royal in the Tip Top purse. Gun Royal was the odds on favorite and won easily, finishing two lengths in front of Standby with G. W. Foreman's Ned O., prominent Derby candidate, third. Gun Royal paid $3 in the mutuels.

WALSH RELEASED FROM HOSPITAL; WILL TAKE REST

Meriden, Conn., April 14.—(AP)—"Big" Ed Walsh, former Chicago White Sox pitching ace, was discharged today from the Meriden hospital where on March 27 he was operated on for appendicitis and peritonitis.

Walsh will take a rest of several weeks at his South Meriden home before resuming his duties as scout for the White Sox.

How Batteries Shape Up for Opening Games

Probable pitchers and catchers of the National and American league games, with the exception of the Chicago Cubs and White Sox, follows:

AMERICAN LEAGUE.

AT PHILADELPHIA.
New York—Pipgras and Dickey.
Philadelphia—Grove and Cochrane.

AT DETROIT.
St. Louis—Gray and Ferrell.
Detroit—Uhle and Hargrave.

AT BOSTON [Second Game].
Washington—Hadley and Ruel.
Boston—Ruffing and Berry.

NATIONAL LEAGUE.

AT NEW YORK.
Boston—Seibold and Spohrer.
New York—Walker and Hogan.

AT CINCINNATI.
Pittsburgh—Meine and Hemsley.
Cincinnati—Lucas and Gooch.

AT BROOKLYN.
Philadelphia—Sweetland and Davis.
Brooklyn—Vance and DeBerry.

NEW ACTORS IN SOX CAST

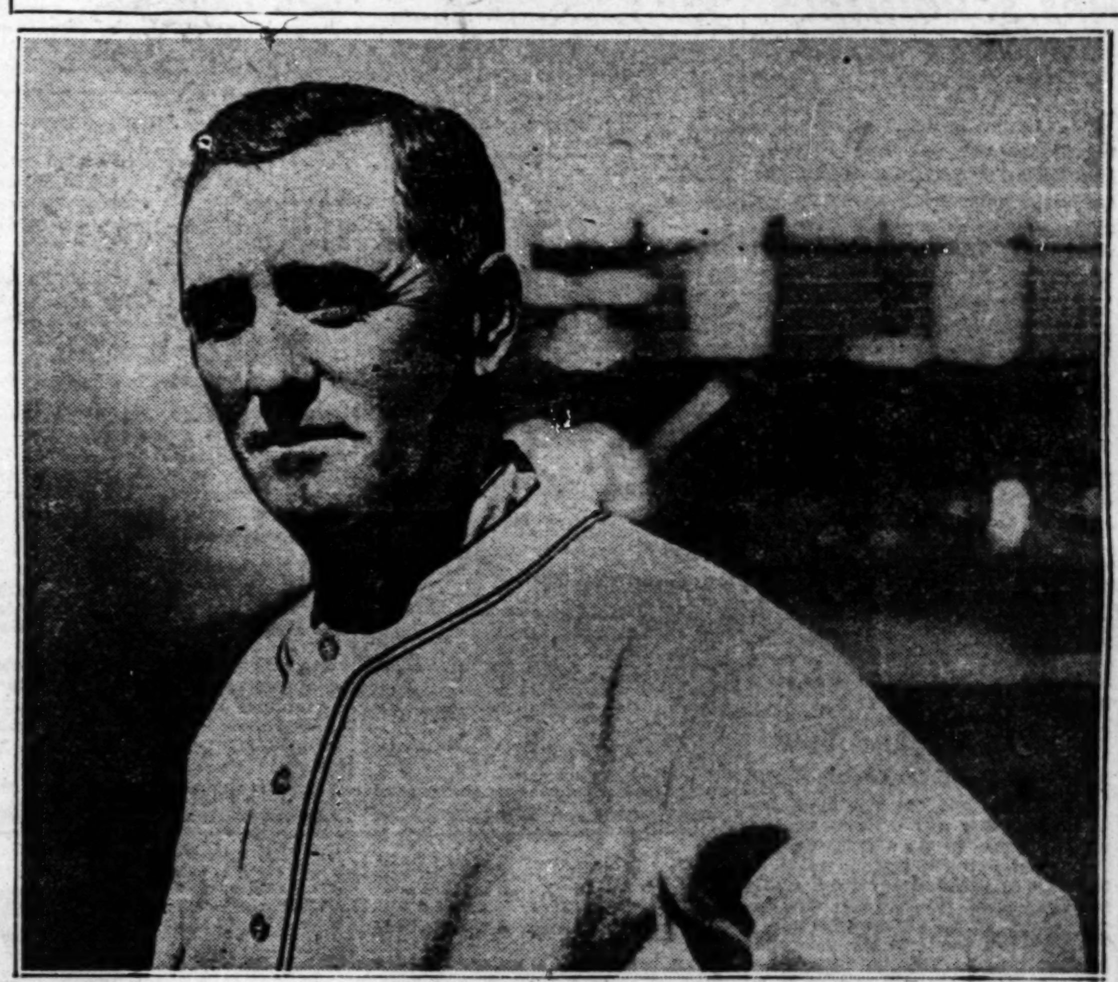

DONIE BUSH.

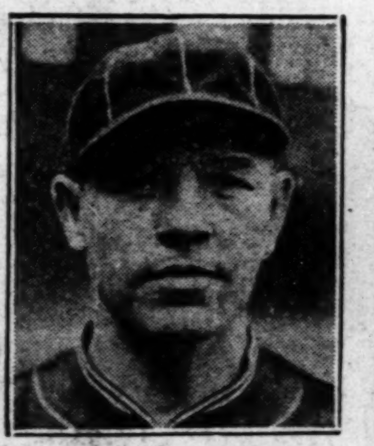

JOHNNY RIDDLE.

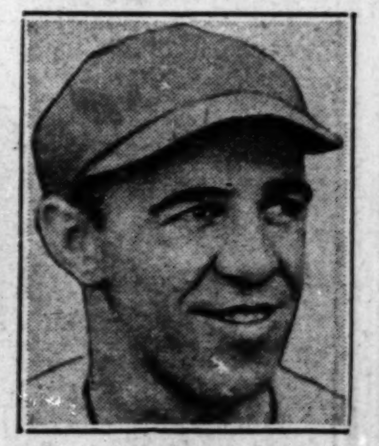

ERNIE SMITH.

J. SMEAD JOLLEY.

Fans who attend the American league opener between the White Sox and Cleveland at Comiskey park this afternoon will find these new faces in the Sox lineup: First, of course, there's Donie Bush, who will attempt to boost the Sox into the first division this year. J. Smead Jolley also will be present to prove whether or not he's worth the $50,000 Mr. Comiskey paid for him. Johnny Riddle, young catcher from Indianapolis, and Ernie Smith, shortstop who helped Birmingham win the Southern association pennant last year, are other newcomers.

Ted Goodrich Outpunched by Substitute

BY WILFRID SMITH.

Ted Goodrich came all the way from Atlanta, Ga., to receive a ten round trimming last night at White City by a substitute fighter, Mexican Tommy Rios. The Atlantan was scheduled to meet another southerner, Duke Tramel of Oklahoma City.

Rios took every blow aimed at him, and sent back two for one. He didn't hit hard, but his boring tactics upset Goodrich's plans. Both started slowly, but Rios won each round until the fifth, when Ted landed a series of uppercuts. The finish had the crowd of 2,000 yelling for a knockout.

Rios kept in close and pounded away, his aggressiveness keeping Ted from connecting with his right hand.

Ted Ross won over Jack Barry in the semi-windup. After four rounds of give and take which promised to be the best bout of the evening, Barry was forced to quit when he broke the knuckle of the index finger on his right hand.

Shuffle Callahan's reputation as a slugger helped him win a 28 second knockout over Red Griffo. Shuffle made his comeback a success with one blow, Griffo rolling over in perfect form. In the other preliminaries Joe Barth and Roy Peters went four rounds to a draw; George Larson and Tommy Calfield boxed the same distances with honors even, and Tuffy O'Dowd defeated Mickey Patrick in six rounds. Mickey Joy knocked out Billy Bedard in the first round of an emergency bout.

Jim Mullen, the promoter, announced the receipts as $3,900. Johnny Behr and Tommy O'Neil were the referees.

PRIMO STOPS ANOTHER.

Oakland, Cal., April 14.—(AP)—Primo Carnera, giant Italian heavyweight, was the victor on a technical knockout in the sixth round over Leon Chevalier, 215 pound San Francisco Negro, at the Oakland baseball park tonight.

Games Today

NATIONAL LEAGUE.
Chicago at St. Louis.
Philadelphia at Brooklyn.
Boston at New York.
Pittsburgh at Cincinnati.

AMERICAN LEAGUE.
Cleveland at Chicago.
St. Louis at Detroit.
New York at Philadelphia.
Washington at Boston [second game].

Red Sox Whip Senators, 4-3; Hoover 'Hurls'

(Picture on back page.)

Washington, D. C., April 14.—(AP)—With President Hoover tossing the first ball from his box, the American League season was opened here today with Boston defeating the Senators, 4 to 3. The President watched the game until the end of the fifth inning.

BOSTON.	Ab	R	H	P	A
Rothr'k,rf	3	0	1	2	0
Barrett,rf	1	0	0	0	0
Miller,3b	5	0	0	1	1
Oliver,cf	4	2	2	5	0
Scarr't,lf	3	1	0	3	0
Regan,2b	4	0	0	1	2
Todt,1b	4	1	3	9	0
Narl'y,ss	3	0	1	0	2
Heving,c	3	0	1	6	1
MacF'en,p	2	0	0	0	1
Smith,p	1	0	1	0	2
*Sweeney	0	0	0	0	0
	33	4	9	27	9

WASHINGTON.	Ab	R	H	P	A
West,cf	5	0	1	6	0
Rice,rf	4	1	1	4	0
Goslin,lf	5	0	1	0	0
Myer,2b	3	0	1	2	1
Cronin,ss	4	0	1	3	1
Judge,1b	4	1	2	5	0
Bluege,3b	4	0	0	4	4
Ruel,c	3	1	1	3	1
Marberry,p	2	0	2	0	0
Braxton,p	0	0	0	0	1
	†35	3	10	27	8

*Batted for MacFayden in seventh.
†Barnes batted for Braxton in ninth.

Boston	000	100	120—4
Washington	100	002	000—3

Two base hits—Todt, Judge, Marberry, West. Sacrifices—Marberry, Scarritt [2], Barrett. Double plays—Heving to Miller; Miller to Regan to Todt; Cronin to Myer to Judge. Bases on balls—Smith, 1; Marberry, 3; Braxton, 1. Struck out—MacFayden, 3; Marberry, 1; Braxton, 1. Hits—MacFayden, 9 in 6 innings; Marberry, 5 in 6 1-3. Hit by pitcher—MacFayden [Myer, Ruel].

BUSH CHOOSES TOMMY THOMAS TO HURL OPENER

Expect Attendance of 35,000.

On Their Marks

CLEVELAND.	CHICAGO.
Porter, rf.	Smith, ss.
Lind, ss.	Cissell, 2b.
Averill, cf	Reynolds, cf.
Fonseca, 1b.	Jolley, rf.
Falk, lf.	Shires, 1b.
Hodapp, 2b.	Moore, lf.
J. Sewell, 3b.	Kamm, 3b.
L. Sewell, c.	Riddle, c.
Hudlin, p.	Thomas, p.

Umpires—Guthrie, Hildebrand and Ormsby.
Time of Game—3 p. m.
Place—Comiskey park, 35th street and Shields avenue.
Weather forecast—Cloudy and warmer; rain late in afternoon or evening.
Probable attendance—35,000.

BY EDWARD BURNS.

Owen Joseph Bush's big job—putting the White Sox in the first division—officially gets under way this afternoon at Comiskey park. And the opposition will be none too soft at the outset, the enemy of the day being Billy Evans' and Roger Peckinpaugh's Cleveland Indians, a team which the national consensus has doped for third place at the finish.

The White Sox haven't been in the first division since 1920, and last year they wound up in seventh place. Both of which facts have nothing whatsoever to do with the campaign which opens at Comiskey park this afternoon at 3 o'clock. It's another year and another manager. There are several new athletes and the old ones are happy and have a new outlook on life. Which should make a whale of a difference.

Thomas to Pitch.

Tommy Thomas, talented, wise, and experienced, will do the pitching. Johnny Riddle, talented, wise, but not so experienced, will do the catching.

Willis Hudlin, who has been in the American league about the same length of time that Tommy has, will pitch for the Indians. Luke Sewell, starting his tenth year in the American league, will catch such throws as Mr. Hudlin is able to get past the Chicago batsmen.

In addition to Riddle, there will be three White Sox making their first start with a major league club. They are Ernie Smith, a fine shortstop; Smead Jolley, for whom Mr. Comiskey paid $50,000 in the hope he would add greatly to the batting strength of the nine, and Jim Moore, less than a week off the casualty list, who will be in left field.

Moore was a star with Dallas, pennant winner in the Texas league last year. He is an exceptionally fast man and batted .364 in 150 games.

Yes, Shires Will Be There.

When the Great Shires recently was making announcements to the effect he'd never play baseball for the White Sox again, it was his wont to add, sotto voce, that come opening day, he'd be right out there on first base when Cleveland was at bat and at the plate slamming out base hits other times. He has the assignment to play first, all right, but, of course, he'll have to wait till this afternoon to get the base hits.

Bill Cissell will be in the opening day lineup as he was last year and the year before, but, as you've perhaps heard by this time, in a new rôle. As a second baseman Bill appears to be approximately 100 per cent better than he was at shortstop.

Bill Kamm will be at third, and for the last week has been playing like a man who has led American league third basemen for seven years should play. Bill was a holdout and reported very late. He looked terrible for a while, but no one worried. And, sure enough, when Bill shook off that winter fatigue he snapped into things in most gratifying style.

Carl Reynolds is the veteran of the outfield and will start in center, switched from his former place, right field. Bush has corrected most of Carl's former faults and the young man, who led the club in hitting last year despite several glaring shortcomings, should be high in the league's batting averages this year.

Expect Good Weather.

There has been little opportunity to get a line on the comparative strength of the clubs who will fight it out at 35th and Shields this afternoon. Most of the Indians' exhibition games were against minor leaguers—especially their little step-brothers, the New Orleans Pelicans, whereas the White Sox have the pleasure of looking back on a 11 to 6 advantage in their clashes with the New York Giants.

It should be added, however, that in one of the few major league games played by the Clevelanders this spring, the aforementioned Mr. Hudlin gave the Giants a mighty sound thrashing.

Fight Decisions

At Wheeling, W. Va.—Gorilla Jones, Akron, stopped Gene Cardi, Wilkesbarre [7].
At Pittsburgh, Pa.—Sergeant Sammy Baker, New York, beat Vincent Hambright, Cincinnati [10].
At Rochester, N. Y.—Stucky Lawless, Syracuse, beat Joe Dundee, Baltimore [10].
At Oakland, Cal.—Primo Carnera stopped Leon Chevalier, San Francisco [6].
At Des Moines, Ia.—Eddie Anderson, Chicago, beat Tommy Grogan, Omaha [10].

HANDICAP STARS AIM AT $100,000 ARLINGTON RACE

Victorian Is Withdrawn from Dixie.

BY FRENCH LANE.

Owners of older handicap stars are beginning to pass up some of the rich early season turf stakes in order to shoot at the proposed $100,000 International race which may be run at Arlington Park in July.

Announcement came from Kentucky yesterday that Victorian, winner of the $100,000 Agua Caliente handicap, will be kept out of the Dixie handicap and perhaps several other early fixtures in order that Trainer Tom Taylor can point him particularly for the Arlington International. Victorian is a horse that does not thrive on too much hard work. If he should win the wealthy stake at Arlington it will make him the greatest money winning horse of all time.

Display will also shoot for that record at Arlington, and he may not fill another engagement before the International is run. Diavolo has also been declared out of the Dixie, Trainer Sunny Jim Fitzsimmons being of the opinion he will have Diavolo in better condition next July if he does not ask him for too much of a training effort this spring. Sun Beau is also being brought along slowly, with the International as his objective.

Mike Hall Works Well.

Mike Hall, the old globe trotter, is training so well at Lexington he will likely go to the Dixie, and he may fill all his engagements leading up to the Arlington event. Mike is a rugged old scamp and usually has to be raced into condition. He failed in England last fall, but when he worked six furlongs at the Lexington course a few days ago in beter than 1:15 and went on to finish out the mile in 1:40 his admirers took it to mean he will redeem himself this season.

The international race was proposed last summer and at that time it was believed it might bring together Invershin, the great Irish distance runner, and Reigh Count, the American champion. Invershin defeated Reigh Count by a narrow margin in the last running of the Ascot cup. Invershin had also won the old English fixture the year previously.

Champions Are Retired.

But neither Invershin nor Reigh Count will take part in the race. Both have been retired to the stud. Their absence has caused the owners of other good route runners in Europe and the United States to take heart. If the Arlington officials decide to add the International to their program there is every prospect it will attract representatives from England, France, Italy, Germany, and Belgium, and eight or ten of the leading stake performers in the United States.

C. J. Fitzgerald, representing the Arlington Jockey club, is now in Europe in the interest of the International race.

Battalino Knocks Out New Yorker in Nontitle Bout

Waterbury, Conn., April 14.—(AP)—Bat Battalino, world's featherweight champion, knocked out Benny Nabers of New York after thirty seconds of fighting in the fourth round of a ten round nontitle bout here tonight Battalino weighed 130, Nabers, 132¾.

DORVAL, SANDWINA DRAW.

New York, April 14.—(AP)—Jack Dorval, Emporium, Pa., heavyweight, and Ted Tandwina of Sioux City, Ia., fought ten slow rounds to a draw at the St. Nicholas arena tonight. Dorval weighed 213⅛; Sandwina, 195⅛.

SMITTY—FOOTLOOSE AND FANCY FREE

News from the Race Tracks

HAVRE DE GRACE RESULTS.

FIRST RACE—Purse $1,200, 2 year olds, 4½ furlongs:
*Up, 118 [Coltiletti] 6.10 2.80 2.40
Pennate, 118 [Workman].. 3.10 2.80
†Jimmy Jingle, 118 [McTag] 4.30
Time, :54 2-5. Sustain, Redivivus, Sonny Fronk, Brandon Star, Atlas, Ken Kling, *Abduction, Boy Messenger, Earthquake, †Principio, and Jamison ran. *Talcott entry. †Whitney entry.

SECOND RACE—Purse $1,200, claiming, 3 year olds and up, 6 furlongs:
Girard, 115 [Eaby]........21.40 10.80 7.30
Genuine, 115 [Cimerak]... 3.60 3.30
Virado, 118 [Martin]....... 10.70
Time, 1:13 2-5. Equation, Battling On, Algol, First Mission, and Starboard Light ran.

THIRD RACE—Purse $1,400, 3 year olds, 5½ furlongs:
Flimsy, 102 [Hebert].......14.30 8.60 4.20
J. Moran, 110 [Morrison].. 6.30 4.20
Ohio Boy, 110 [Bejshak].. 2.70
Time, 1:07 1-5. While Away, Maestro, Sweet Sentiment, Gun Man, and Betty Beau ran.

FOURTH RACE—Purse $1,500, 3 year olds and up, 6 furlongs:
Gun Royal, 113 [W'kman]. 3.00 2.30 2.10
Stand By, 110 [Barnes]... 3.00 2.30
Ned D., 107 [Stevens]...... 2.80
Time, 1:12 4-5. Black Diamond, Young Kitty, and Expedite ran.

FIFTH RACE—Purse $1,200, claiming, 4 year olds and up, 1 1-16 miles:
Mole Hill, 109 [Cannon]....10.90 4.70 Out
Arcturus, 114 [Martin]... 7.90 Out
Fairy Maiden, 112 [Cim'k]. Out
Time 1:47 1-5. Nostaw ran.

SIXTH RACE—Purse $1,200, claiming, 4 year olds and up, 9 furlongs:
Cudgeller, 111 [Cannon]...10.50 5.70 3.60
Fire Opal, 105 [Q'nbush]. 12.90 6.90
Danger Signal, 102 [R'ck].. 3.50
Time, 1:55 3-5. Lena M., Fair Bill, Rockslide, and Aregal ran.

SEVENTH RACE—Purse $1,200, claiming, 4 year olds and up, 9 furlongs:
Blazing Cinch, 114 [Wor'n] 5.10 3.30 2.80
Fair Gold, 102 [Cannon].. 4.80 3.90
Prairie Girl, 103 [Serio]... 9.00
Time, 1:55 4-5. Mountain Grass, West Wind, and Turquoise ran.

CONSENSUS
Daily Racing Form Selections

HAVRE DE GRACE.

1—Mombasa, Kitty Marie, Finita.
2—Equipoise, Schooner, Just Believe.
3—HYPNOTISM, Cecelia Grob, Sun Meddler.
4—Billy Blake, Crazy Coot, Top Kick.
5—Sun Hatter, Star o' Morn, Ormonbird.
6—Maxiva, Gay Parisian, Bill Seth.
7—Matin's Minister, Red Cross Princess, Blue Darter.

HAVRE DE GRACE ENTRIES.

FIRST RACE—Purse $1,200, maidens, 3 year olds, 5½ furlongs:

Mombassa 112	Night Bell 112
Luli Belle..........112	Arbutus 112
†Torrential 112	Ann Boleyn..........112
Kitty Marie.......112	Brown Sinner......112
Wild Flower.......112	Vacate 112
Poinciana 112	†Finita 112
Sun Frances.......112	

†George D. Widiner, entry.

SECOND RACE—Purse $1,200, 2 year olds, 4½ furlongs:

§Equipoise 118	Kensington 109
Rock Reef..........112	Just Believe.......112
Drydock 112	Miss Madellyn.....109
Sydka 109	Uncle Sam.........112
Play 'Em...........109	†Scarlet 109
Saki 115	‡Schooner 112
Bainbridge 112	Eligible—
†Noble Sir.........112	‡Farr 112
Light Step.........109	§Totem 112

†Dixiana-Grayson entry. ‡Rancocas entry. §Whitney entry.

THIRD RACE—Purse $1,200, 4 year olds and up, claiming, 6 furlongs:

Hypnotism 117	Hogan's Alley.....117
Elizabeth Bolla...112	Nae Breeks.........112
Pledge 112	Business 113
Charley J. S.......112	Dreana Lee.........107
Sun Meddler......122	Eligible—
Cecelia Grob......112	Westover's Ibby...112
Fair Bob...........112	Hazel Gumberts...112
Malola 112	Yaller Girl.........112
Wormwold 112	Bucky Harris.....113
One Cent..........112	Tin Hat.............112
Folamile 112	

FOURTH RACE—Purse $1,300, 3 year olds, colts and geldings, 6 furlongs:

Blue John.........110	Zahn 110
Billy Blake........113	Perfect Play.......110
Crazy Coot........120	Skid 110
Mutual Friends...110	Top Kick..........110

FIFTH RACE—Purse $1,500, 4 year olds and up, mile and 70 yards:

Glossing 109	Ormonbird 105
Star o' Morn......107	Snelboc 107
Sun Hatter........105	

SIXTH RACE—Purse $1,200, claiming, 4 year olds and up, 1⅛ miles:

Eager Play........110	Harry Beal.........113
Bill Seth...........111	Rejuvenation 106
Maxiva 105	Gay Parisian......110
Friar's Hope.......115	

SEVENTH RACE—Purse $1,200, claiming, 4 year olds and up, 1 1-16 miles:

Boyish Bob.........104	Mum's Extra......104
Red Cross Princess104	Reform 109
Matin's Minister...109	Royal Charge.....114
Wrench 114	Wrackeen 109
Blue Darter.......114	Eligible—
Torrence 104	Manager Evers..114
Blanco 104	Tempter 109
Fasciste 109	San De Oro........109
Turkey's Neck.....104	Turf King..........114
Grab Bag...........109	Realtor 109
Somerset 114	

Weather clear; track fast.

MRS. SCHOMMEL SWIMS 4 MILES IN FRIGID LAKE

Mrs. Lottie Schommel dived off a tug at the two mile crib yesterday morning at 10:35 o'clock and climbed out of the water one hour and twenty minutes later at Navy pier. The temperature of Lake Michigan was 39 degrees.

Swimming statistics show that on no other April 14 in history has this been done. Mrs. Schommel's purpose was to prepare herself for William Wrigley's 25 mile marathon next summer.

She showed no hesitation in leaping over the side of the tug after a coat of grease had been applied, and struck out for the distant breakwater followed by boats filled with coast guards, newspaper reporters, and cameramen.

A rather severe wind made the going rough, and she was swept off her course several times, but eventually rounded the breakwater and reached Navy pier, blankets, and hot coffee.

Wright, Thurnblad Split in Chicago 3 Cushion Meet

Joe Wright and Art Thurnblad last night divided a pair of three cushion billiard games in the Chicago league. Thurnblad won the first, 27 to 24, in 29 innings. He had a high run of 6 to Wright's 4. Wright won the second game, 24 to 16, in 20 innings. His high run was 4 to his opponent's 3. Hall beat Lookabaugh two games, 30 to 29, in 32 innings, and 29 to 28, in 34 innings. Hall had high runs of 7 and 6 to Lookabaugh's 8 and 3.

Amateurs Vie in Mat Show at Coliseum

Amateur wrestling, featuring the outstanding stars of universities, colleges, high schools, and clubs, will be staged at the Coliseum for the next three days, beginning tonight.

More than 300 athletes have entered the Central A. A. U. Diamond Midwest wrestling championships. Two rings will be used for the preliminaries, which will start at 7 o'clock tonight in the 112, 126, 135, and 147 pound divisions. Entrants must report at the Coliseum at 5 o'clock for weighing in, physical examination, and drawings.

Among the outstanding stars who are entered and will compete for the diamond, ruby, and silver medals include eight champions and former champions, as well as others who challenge their ability.

Competition for the team trophy, which will be a large silver cup, is keen, and coaches are laying their plans to annex this prize.

Amateur Boxing

Chancy Crain, Johnny Baima, and Eddie Sticks are among the amateur fighters on the card tomorrow night at the Lawndale gymnasium, 26th street and Crawford avenue. George Kamberson, matchmaker, announces a card of eight bouts.

The weekly show tonight at the Midway arena, 6115 Cottage Grove avenue, will feature Eddie Carlow, Scotty Sylvano, Jimmy Cummings, Mickey Prescott, Walter Newton, and Tom Murray. There will be eight bouts.

The Knights of Columbus clubhouse amateur fights tonight will offer Joe Trocz, Stanley Neal, Sam De Fly, Lee Donnelly, Lefty DiOrio, Steve Dusek, Carmen Grieco, Jack De Pine, Danny Altier, Charley Leninger, Sammy Siano, and Steve Releg.

The double windup at the Hollywood Athletic club this evening includes Benny Goldblatt vs. Tony Muscarelli and George Shrosbree vs. Pete Verri.

Nick Taft and Jerry Sullivan, light heavyweights, will trade punches in the feature bout tonight at the Congress Arcade A. C., 2036 Milwaukee avenue. Mac McMullen and Ross McFarland meet in the semi-windup.

Baseball Comes and Goes, but Dollar Always Buys a Ticket

[Continued from first sport page]

taken up the game in an ostentatious way. If they had done so, then the seating arrangements would have been recharted and the prices revised, with proximity to some broker who sleeps in a gold bedroom and rides to his office in an imported car using matched pearls for ball bearings as the standard of value.

In time, the cost of watching the Yankees play the Athletics from a front seat would have been fifty dollars at the box office or twice that much at the scalpers. The players would have been signing on by the game, not by the season and the common customer would have had to go to Scranton, New Haven or Reading to see baseball played as it should be.

As matters have turned out the best people have begun to tire of the prize fights, and the business is now in such bad shape that the so-called heavyweight championship bout between Jack Sharkey and Max Schmeling will not draw more than $750,000. Judged by the baseball standard of consistency and proficiency, Sharkey ranks no higher than second string in a class A league, while Schmeling, with his brief experience would be regarded as a promising recruit, but at least two years away from major league class.

Difference in Price of Seats.

Mr. McGraw's ball team of the National league still is no worse than the Tuffy Griffith, with a well meaning young man named Marshall playing second base for him and Walter Roettger in center field, which probably means that the ball club can't win a championship this year. But the difference is that the customers may watch the Giants play ball for the modest price of one dollar, whereas I am sure that a ringside seat for a fight between Griffith and some one else of similar status in the prize fight business in a first class arena would cost ten dollars.

And any customer who insists upon the greatest degree of prestige that his dollar can buy may withhold his patronage until such time as the champions of the National league, the Cubs, or the world series champions, the Athletics, come to town and find his dollar still good for accommodations, corresponding to the ringside at the prize fight arena.

I notice that most of the critics who have been devoting serious study to the ball clubs at their training and along the route home are stringing with the champions, as usual. A customer could do as well, sitting at home or taking his ease in his speakeasy, but one can't expect an expert to pick the Braves or the Red Sox just for variety. Experting is a serious work, and if the great volume of discussion which goes into the papers between February and April must be classed as ballyhoo or nonessential matter, there is this redeeming fact that the big show when it does take place costs the customer only a dollar.

[Copyright: 1930: By The Chicago Tribune.]

SIMMONS STILL HOLDS OUT ON EVE OF SEASON

Philadelphia, Pa., April 14.—(AP)—Connie Mack, manager of the world's champion Athletics, today confirmed the fears of the fans that Al Simmons, slugging outfielder of the A's, is a hold out. He admitted that Simmons had not yet signed a contract for 1930.

Unless there is an overnight agreement between Mack and his star outfielder, the hard hitting fly catcher will be missing from the opening game with the New York Yankees at Shibe Park tomorrow.

Manager Mack would say nothing as to the salary Simmons was demanding and would make no other comment except that he made the announcement of Simmons' status because he did not want fans to come to the Athletics-Yankee game and be disappointed in not seeing Simmons in the outfield.

Simmons would not talk, but according to friends he says he will pack up and return home to Milwaukee unless he and Mack come to terms soon.

Spencer Harris, who was with the Minneapolis club of the American association last year, probably will be seen in the A's outfield tomorrow.

Simmons arrived here on Friday and played through the final game of the city series against the Phillies on Saturday. His home run was the only score against the Phillies.

Indiana State Normal Beats Purdue, 2 to 0

Lafayette, Ind., April 14.—[Special.]—Lefty Kruzan won a pitcher's battle from John Palo, Purdue's sophomore left hander here this afternoon as Indiana State Normal downed the Boilermakers, 2 to 0.

STATE NORMAL.	Ab	R	H	P	A
Wamp'r,cf	3	0	0	4	0
Strole,2b	3	0	0	2	5
Smith,3b	4	0	0	2	2
Cochr'n,1b	3	1	1	13	0
Sneyde,ss	4	0	1	1	2
Parker,rf	2	0	0	0	0
Horton,lf	3	1	0	0	0
Bramm,c	4	0	0	5	0
Kruzan,p	1	0	0	0	3
Gody,rf	2	0	1	0	0
	29	2	3	27	12

PURDUE.	Ab	R	H	P	A
Snodg's,ss	3	0	0	1	2
Ruda'le,2b	4	0	1	3	3
Caraway,lf	4	0	0	2	0
Mills,rf	4	0	0	1	0
Vanb'er,1b	4	0	0	13	0
Harme'n,cf	3	0	0	1	0
Weaver,3b	3	0	0	2	3
Kugler,c	3	0	2	3	3
Palo,p	1	0	0	1	3
	29	0	3	27	14

State Normal..................000 000 011—2
Purdue ....000 [illegible] 000—0

Errors—Sneyde, Snodgrass, Vanbibber [2], Palo. Sacrifices—Wampler, Horton, Rudacille, Palo [2]. Stolen base—Cochran. Double play—Snodgrass to Rudacille to Vanbibber. Struck out—Palo, 3; Kruzan, 5. Bases on balls—Palo, 4; Kruzan, 1.

College Baseball

University of Illinois, 7; Mississippi A. and M., 1.
Chicago, 6; Western State Teachers [Kalamazoo, Mich.], 6.
Spring Hill, 5; Wisconsin, 4.
Ohio State, 5; Kentucky, 6.
Dayton U., 5; U. of Cincinnati, 3.
Michigan, 8; Vanderbilt, 7.
Texas Aggies, 9; Iowa, 6.

Ex-Baseball Player Found Guilty of Two Murders

Harrisburg, Pa., April 14.—(AP)—Samuel "Red" Crane, former major and minor league baseball player, today was sentenced to from 18 to 36 years in the Eastern penitentiary for the slaying of John D. Oren and Miss Della Lyter in a local hotel on Aug. 3, 1929.

A sentence of from 10 to 20 years was imposed for the killing of Miss Lyter, Crane's former sweetheart, and 8 to 16 years for the killing of Oren, Crane's rival for the girl's affections. Verdicts of guilty to second degree murder were returned by the juries which heard the two cases separately.

"WE GROW HAIR"

(Registered U. S. Patent Office No. 187012)

HONEST merit and ability to really grow hair on bald heads has gained The Thomas' exclusive legal and moral right to use the slogan "We Grow Hair" and register it in the U. S. Patent Office.

The same high professional standards which have gained The Thomas' this distinction have caused their expansion into forty-five offices throughout the United States and Canada and won for them recognition as "The World's Leading Hair and Scalp Specialists." All Thomas' offices are in charge of skilled specialists who do nothing but examine and treat scalp disorders.

The Thomas' End Dandruff and Prevent Baldness

If you are bald or becoming bald as a result of dandruff or some other scalp disorder, you can afford to consult only the "leading scalp specialists"—The Thomas'. Their fifteen-year proved treatment is specifically adapted to your own scalp disorder. It eliminates dandruff, falling hair, itching scalp and the baldness producing germ and results in a growth of strong new hair within a remarkably short time.

Call at The Thomas' office today for a complete scalp examination without charge or obligation. Let them show you what they are doing for others and what they can do for you.

World's Leading Hair and Scalp Specialists—Over 45 Offices

The THOMAS'

Loop—30 W. Washington St.; Men, Suite 603; Women, Suite 600
West Side—4010 W. Madison North Side—4753 Broadway
South Side Offices—6306 S. Halsted St. and 6850 Stony Island
Evanston—708 Church St. Milwaukee—3190 Plankinton Arcade

As Great

an improvement in the appearance and comfort of collar-attached shirts

As Van Heusen

is in collars—and Van Heusen changed the collar habits of the world!

VAN HEUSEN*
COLLARITE*
SHIRT

This startling new development in men's shirts combines the smartness of the Van Heusen Collar with collar-attached comfort.

LOOK FOR DETAILS IN THIS NEWSPAPER NEXT TUESDAY

*Reg. U. S. Pat. Off.

Rothschild-Cheney cravats of suede velour

A tie that can be unconditionally guaranteed must be very good. These are; in fact they're so good we've sold all we originally bought for spring. This is a brand new shipment ... each tie hand tailored with non-wrinkable lining and in the resilient construction, each one in smart new colorings and designs

$2

Other Rothschild-Cheney cravats, $1.50 and $2.50

MAURICE L ROTHSCHILD
State at Jackson
MINNEAPOLIS CHICAGO ST. PAUL

STETSON

Stetson provides a proxy to walk those ten foot-sore

WALKS THE

miles that take the pleasure out of ordinary new shoes. At the

FIRST TEN

Stetson factories stiffness is walked out and comfort in—to make

MILES!

your first smart step a pleasure.

The time is past when smart new shoes mean smarting, burning feet—for Stetson puts foot-comfort into brand new shoes. Stetson walks the first ten miles! At the great Stetson factories every trace of stiffness is worked out by a scientific *progressive system of assembly.*

Instead of asking you to work out new-shoe stiffness on your foot, Stetson pre-walks it *out* at the factory. Gives you shoe style without foot-sting!

Your first smart Stetson step is a seven league stride to incomparable foot comfort—an achievement in ease. The countless deft touches in design that comfort the tired foot—the finer, softer leathers—the resilient innersole that cushions every step—all these conserve energy and put pep in your step. And Stetsons are styled to the minute. Sleek as a racing yacht—up-to-date as day after tomorrow. Step into Stetsons today!

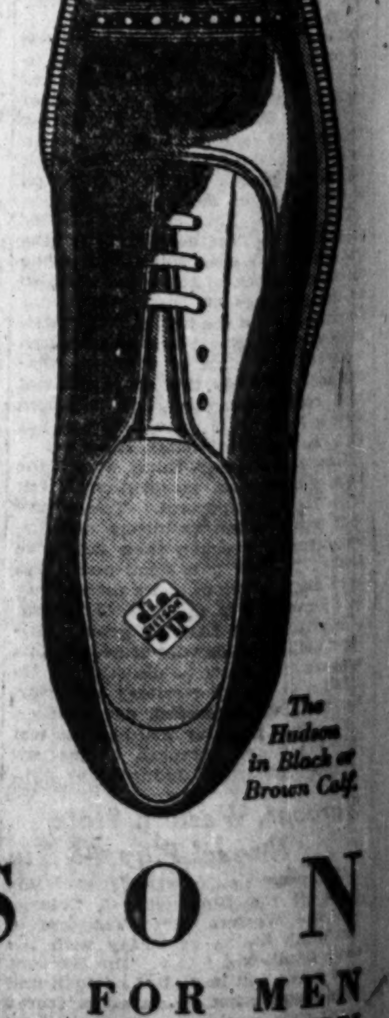

THE STETSON SHOPS OF CHICAGO
Marquette Bldg., Dearborn at Adams
60 East Madison Street

STETSON SHOES FOR MEN AND WOMEN

250,000 TO SEE 8 BIG LEAGUE BATTLES TODAY

Cubs and Macks Reign as Favorites.

After allowing basketball, hockey, fights, and indoor track meets to occupy their attention through the winter months, sport fans today will turn again to the old favorite—baseball.

The season began in Washington yesterday when President Hoover threw the first ball in the game between the Senators and Red Sox, but today action will begin on all major league diamonds.

If the weather continues favorable, 250,000 will attend the eight games scheduled. The National league contests are expected to draw 133,000 and the American, 115,000.

Grove to Hurl for Macks.

The Cubs will open the defense of their National league title against the Cardinals at St. Louis, where 35,000 fans are expected. The world champion Athletics are primed for a getaway on their home grounds in a battle with the New York Yankees. Connie Mack will send his southpaw ace, Lefty Grove to the mound while Bob Shawkey will depend on George Pipgras.

The New York Giants estimate that 40,000 will witness their opening at the Polo Grounds and a similar attendance is forecast for the game between the Tigers and the Browns at Detroit.

As the field goes to the post for the annual pennant race, the Macks are quoted at even money to win the American league flag, while the Cubs are 7 to 5 favorites to finish first in the National league.

New York, Cleveland, and Detroit are rated the principal American league threats, while the Pirates and the Giants are picked by most critics to give the Cubs trouble

Robins Improved Clt

However, the Robins and the Phillies in the National league, and the White Sox in the American, have shown enough to make many experts forecast that they will cause upsets among the leaders. Brooklyn is generally looked upon as the most improved club in the National league.

Every team has new material to present, and several such as the Giants, Braves, Robins, and Reds will open with radically altered lineups. The new names can be counted upon to draw the interest of the fans, and for the first day at least, newcomers such as Chapman, Cook, Jolley, Suhr, Berger, Marshall, Lopez, and Funk share the spotlight with veteran campaigners such as Ruth and Hornsby, whose combined salaries for the year reach a new high of $120,000.

DESERT LIGHT'S DERBY ODDS ARE DROPPED TO 10-1

Lexington, Ky., April 14.—[Special.]—Tom Shaw of New York reported today that there had been so much backing for Desert Light in the Kentucky Derby Future book during the last few days that he was now quoting him as an equal favorite with High Foot, the Chicago colt owned by Dick and Pat Nash. He offers 10 to 1 on each of them. Dedicate's price has gone up to 12 to 1, he announced, and he offered the same price on Gallant Fox and Flying Heels.

During the last few days there has been a quiet plunge on Woodcraft, Shaw reported, and his price has been knocked down from 100 to 1 to 40 to 1. Woodcraft is a son of Ormondale-Wood Violet, she by Trap Rock. The colt is owned by the Audley farm stable.

DANVILLE BUYS FROMAN.

Shawnee, Okla., April 14.—(AP)—Guy Froman, Indian first baseman of the Shawnee Western association baseball club last season, has been sold to Danville of the Three Eye league. Phil Watson, Shawnee president, announced today. One or two players are expected to be sent here from Danville in the deal, he said.

MOON MULLINS—THE AFTER DINNER SPEAKER

Thomas Warns Boys Not to Strain Pitching Arm

This is the second of six lessons on pitching for boys of Chicagoland written by Tommy Thomas of the White Sox for The Tribune. He will demonstrate his instructions at Comiskey park Saturday morning at 9 o'clock. A free ticket will appear in the Saturday morning Tribune. Any boy holding a ticket will be admitted

BY TOMMY THOMAS.

You'll remember that yesterday I emphasized the necessity of strengthening your pitching arm by gradual and specific methods—holding uppermost the idea that throwing, but not too much throwing, is the only real safe method of developing the arm and shoulder muscles for pitching strength.

While throwing is the only proper exercise for the development of the arm, there are separate exercises for strengthening the wrist and fingers—members which require strength especially in curve ball pitching (as I'll show you at the personal class next Saturday).

Use Woolen Shirt to Protect Muscles.

Even when you are convinced that your arm, wrist and fingers are strong enough to pitch a full game of baseball, there are several things you must watch carefully in addition to determining whether you are tiring.

For, instance, many pitching arms have been ruined because athletes did not use the proper kind of sweatshirts. Use only an all wool shirt, otherwise, young or old, your muscles are liable to stiffen and become permanently affected by too quick cooling off.

In warming up, or pitching for exercise, and not in competition, make it a point to pitch every ball with a purpose. Try to throw the ball where the catcher indicates and over some object approximately the width of the plate. Even though you are not throwing hard, you will be gaining control if you make all your warming up practice as accurate as possible. Never throw at random—always have some target at which to shoot.

Pitchers in the major leagues have ten minutes before a game in which to warm up. I throw more or less leisurely until the last half dozen pitches of the warm up session. On these I bear down with all my energy. I speak of this at this time, without relation to actual pitching because I want to emphasize that warming up is a very definite process, when properly done, and is not, as many suspect, a mere showing off in front of the spectators.

Cites Control as Golden Asset.

Don't forget, however, that when you throw a baseball, try to figure within an inch or so where it is going. Control is a golden asset to a pitcher, sometimes when he has little else.

So far we have been talking about the basic work in preparation of a baseball career. You must have the foundation of strength and definite purpose before you take up the fancy deliveries, the tricks of the game, the things that thrill students of athletics with the great national pastime.

You'd be surprised how many pitchers come clear up to the majors before they know how to take their position on the rubber and how many are upset because they have been making illegal moves in the pitchers' box, and suddenly discover big league umpires won't let them get away with it any longer. We're going to have all the rule book laws for pitchers in mind before we go far in our lessons.

We're going to talk about the simplicity of signals and proper coöperation with the catcher.

We're going to tell how to determine a batter's weakness and how to pitch to it.

We're going to decide when to pitch out and what is meant by the "waste ball."

And of course to do these things you'll have to know about the different kind of pitches—when to pitch high balls and when to pitch low ones; when to pitch curves and when to pitch fast balls; when to employ the change of pace and how to pitch for a double play.

Well, listen to "teacher." Not a thing is going to be overlooked.

[Copyright: 1930: By The Chicago Tribune.]

Legion Baseball Official Praises Tribune School

This letter, complimenting THE TRIBUNE's baseball school for boys of Chicagoland, was received yesterday:

"I cannot too highly recommend your school for juvenile baseball players. I shall see that each and every one of the thousands of Cook county boys taking part in the Cook county American Legion baseball tournament during the coming season profit by the scientific lessons given in THE TRIBUNE by the stars from the Cubs and Sox teams.

"I also shall see that our players attend the demonstrations given at the two local parks. Training opportunity of this sort cannot be purchased for money.

"I shall be happy to put all boys attending these demonstrations in touch with the managers of their local American Legion junior baseball teams. They thus can put into direct personal use the lessons they have secured and gain the health and recognition that their skill may warrant.

"Thanking you for this work, I am, sincerely yours, L. A. TWOOMEY,

"Secretary American Legion junior baseball tournament."

Northwestern Loses, 8-7, to Missouri Team

Fayette, Mo., April 14.—(AP)—The Central college baseball team defeated Northwestern university this afternoon, 8 to 7.

Stearns, who started pitching for Northwestern, was replaced by Schleuter in the seventh. Crisevsky, who started in left field, relieved Schleuter in the eighth. Fife twirled the last frame. McKinney, Hariston, and Tyler of Central hit home runs. Score:

Northwestern	011 002 011—7	12	1
Central	100 103 201—8	12	4

ILLINI WIN AGAIN.

Starkville, Miss., April 14.—[Special.]—Behind the strong pitching of George Mills, Illinois today pounded out its second win in a row over Mississippi A. & M. college, 7 to 1.

ILLINOIS.	Ab	R	H	P	A	MISS. A & M.	Ab	R	H	P	A
Lym'p's,2b	5	0	3	3	2	Dyesa,2b	4	0	1	2	2
Fencl,lf	3	0	1	1	0	Enlow,c	4	0	0	5	0
Tryban,ss	3	0	0	2	6	Thom'n,cf	4	0	1	0	0
Will's,1b	5	0	0	11	0	Favara,lf	4	0	2	6	0
Brown,rf	4	1	1	1	0	Arm'g,1b	3	0	0	10	1
Gbur,2b	3	0	0	2	2	Lenoir,rf	3	0	0	1	0
Witte,cf	4	2	3	1	0	Harris,ss	2	0	0	0	2
Engvall,c	4	1	2	6	1	Lucado,ss	1	0	0	0	1
Mills,p	4	3	3	0	2	Clark,3b	3	1	1	3	1
						Broach,p	3	0	0	0	3
	35	7	13	27	13		31	1	5	27	10

Illinois	002 013 010—7
A. & M. college	000 001 000—1

Error—Harris. Three base hits—Mills, Thompson, Favara. Home run—Witte. Stolen bases—Witte, Lymperopoulos, Williams. Sacrifices—Fencl, 2; Trybans, 2; Gbur. Struck out—pMills, 7; Broach, 7. Base on balls—Mills, 1.

NOTRE DAME BEATS ARMOUR.

Notre Dame, Ind., April 14.—[Special.]—Notre Dame today won its first official game of the season from Armour Tech, 11 to 4. Hauser led off with a home run on the first pitched ball for the Chicago team. Score:

NOTRE DAME.	Ab	R	H	P	A	ARMOUR TECH.	Ab	R	H	P	A
Askew,2b	2	1	1	4	1	Hauser,cf	4	2	3	4	0
Maho'y,3b	3	1	0	0	1	An[illegible]'n,rf	4	0	2	0	0
Palermo,ss	3	3	1	2	2	Re[illegible]le,2b	4	1	0	1	0
Moran,cf	4	1	1	3	0	Ro[illegible]n,1b	3	1	0	5	0
O'Keefe,3b	4	2	2	1	3	Michal'i,lf	3	0	1	2	0
Feehery,rf	4	0	0	0	0	Simpson,p	2	0	1	0	10
Sulliv'n,1b	4	1	3	9	1	Myron,ss	3	0	0	3	0
Francis,lf	3	1	3	0	0	Mago,3b	4	0	0	0	1
Lomas'y,lf	1	0	0	0	0	Link,c	3	0	0	9	0
Lordi,c	4	0	0	7	1						
Roma'in,p	2	0	1	0	4						
Dilley,p	3	1	1	1	4						
*Duffey	1	0	0	0	0						
	38	11	13	27	17		30	4	7	24	11

*Batted for Lomasney in the third.

Notre Dame	102 014 03*—11
Armour Tech	103 000 000— 4

Errors—Askew, Palermo, O'Keefe, Romanin, Anderson, Reichle, Myron [2] Mago [3]. Two base hits—Dilley, Palermo. Home run—Hauser. Hits—Romanin, 6 in 5 innings; Dilley, 1 in 4. Struck out—Romanin, 4; Dilley, 2; Simpson, 9. Bases on balls—Romanin, 1; Dilley, 1; Simpson, 6.

HAWKEYES LOSE, 9-6.

College Station, Tex., April 14.—(AP)—Taking kindly to the offerings of two Iowa pitchers, the Texas Aggies defeated the University of Iowa, 9 to 6, today in the initial invasion by Big Ten teams this season.

Young Holds World Record for Games Won; Irwin Howe Rates Him Greatest of Pitchers

(This is the ninth of a series of articles in which Irwin M. Howe discusses the ten players he considers best of those who have come under his observation in 42 years of baseball writing.)

BY IRWIN M. HOWE.

Of the dozens of great hurlers whom I have seen I have no hesitancy in choosing as the best of them all, Denton T. Young, the man who served twenty-two seasons in the National and American leagues and in that time won 511 games while losing 316. This is an average of twenty-three victories a year for twenty-two seasons in the majors, whereas now if a hurler can turn in as many as fifteen or sixteen victories in a year, with a heavy hitting team behind him, he is looked upon as a potential world series winner.

During the Brotherhood war of 1890 the Cleveland National team was hard hit and in midsummer the management took on a young farmer from the Canton club, who had been whizzing the ball past the batters of the Tri-State league so fast they could not see it. That was Young, and he had so much speed he had already been dubbed "Cyclone." When he shut out the Chicago team with three hits in his first effort, using nothing but speed, the players on both teams agreed that, barring accidents, a baseball sensation had arrived. Cy, short for Cyclone, won ten games and lost seven after midseason for a seventh place team. For the next fourteen years his lowest number of victories in a season was twenty and he touched that level but once.

Young's Control Baffling to Batters.

In 1892 Young won 36; in '93, 34; in '95, 35; in 1901, 31, and in 1902, 32. A news item recently stated that a pitcher who won less than ten games for a heavy hitting National league team in the combined seasons of 1928 and '29 was demanding $11,000 for this year. If he had Young's record of 186 victories in six consecutive seasons, 30 per season, probably his requirements would present a problem in high finance.

In addition to his enormous strength which made his terrific speed possible, Cy possessed skill in a pitching detail that is not overemphasized by many present day hurlers, and that is control.

In the '90's major league baseball was confined to the National league which from 1892 to 1899, both years inclusive, embraced twelve clubs. The twelve club league resulted from the amalgamation of the American association with the National league under a long term agreement which proved unprofitable. Therefore after the close of the 1898 season the owners of the Cleveland club bought the St. Louis club and the owners of the Brooklyn club purchased the Baltimore franchise and the great Oriole team with it.

SPEED ARTIST

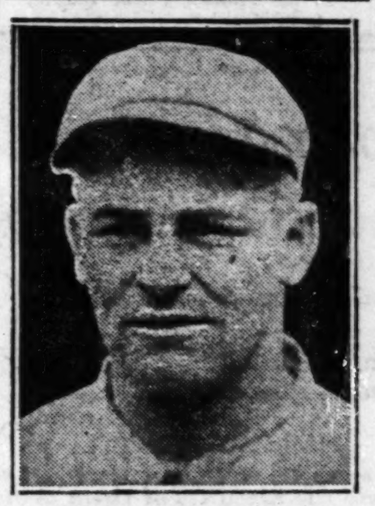

DENTON T. YOUNG.

The attendance in Cleveland had been very bad, and as soon as the purchase of the St. Louis team was completed the best members of the Cleveland club, including Young, were transferred to the Missouri city.

Young remained in St. Louis two years and then signed with the new American league Boston team, where he remained until the close of the 1908 season, when he returned once more to Cleveland, but this time as an American league player. During the 1911 season, Cy being now in his twenty-first year in major league company, was released to the Boston Nationals, and at the close of the 1912 season retired to the farm near Paoli, O., which he had left twenty-two years before.

In his time Young opposed Russie, Meekin, Hutchinson, Griffith, Callahan, Kid Nichols, Stivetts, Breitenstein, Weyhing, McMahon, Kid Gleason, Keefe, Mullane, Phillip', Leever, Chesbro, Tannehill, Walsh, Joss, Johnson, Plank, Bender, Combs, Waddell, Donovan—in short, all the stars of twenty years, and none of them ever had better than an even chance to win from him.

Pitches No Hit, No Run Game Against Reds.

In his seventeenth season Young figured in one of the most sensational battles in which he ever engaged. Sept. 1, 1906, Cy began the game for Boston against the then champion Mackmen. Young John Coombs was the Philadelphia hurler. In the 12th inning Young retired for a pinch hitter with the score standing 1 to 1. Coombs won from Joe Harris in the 24th inning when the Athletics scored three runs; final score, 4 to 1.

Sept. 18, 1897, Young shut out Cincinnati without a hit. On Aug. 5, 1904, he let down the Athletics with a perfect record, no runs, no hits, no man reaching first base, and on June 30, 1908 (his nineteenth season), he pitched a no hit game against the Yankees.

Young pitched more years in the majors than any other hurler and has a world record for games won.

PITCHING.

	G.	BB.	SO.	W.	L.	Pct.
1890—Cleveland [N. L.]	17	36	37	10	7	.588
1891—Cleveland [N. L.]	52	129	152	27	22	.551
1892—Cleveland [N. L.]	52	109	166	36	10	.783
1893—Cleveland [N. L.]	51	110	131	34	17	.667
1894—Cleveland [N. L.]	48	100	100	25	21	.543
1895—Cleveland [N. L.]	46	74	121	35	10	.777
1896—Cleveland [N. L.]	48	64	137	29	16	.644
1897—Cleveland [N. L.]	45	51	98	21	18	.538
1898—Cleveland [N. L.]	44	40	98	24	14	.631
1899—St. Louis [N. L.]	43	48	100	26	15	.634
1900—St. Louis [N. L.]	39	36	120	20	18	.526
1901—Boston [A. L.]	45	37	161	31	10	.756
1902—Boston [A. L.]	45	30	166	32	12	.727
1903—Boston [A. L.]	41	38	182	28	9	.757
1904—Boston [A. L.]	43	30	205	26	16	.619
1905—Boston [A. L.]	38	29	207	18	19	.486
1906—Boston [A. L.]	40	27	144	13	21	.382
1907—Boston [A. L.]	45	48	139	22	15	.595
1908—Boston [A. L.	36	37	150	21	11	.656
1909—Cleveland [A. L.]	34	59	112	19	15	.550
1910—Cleveland [A. L.]	21	27	58	7	10	.412
1911—Cleveland [A. L.]	7	..	..	3	4	.428
1911—Boston [N. L.]	11	..	..	4	6	.400
1912—Boston [N. L.]—No record.						
1913—Retired.						

Total games pitched, 888; total games won, 511; total games lost, 316. Winning average, .618.

[Copyright: 1930: By The Chicago Tribune.]

TAYLOR STARTS DRILL TODAY FOR LA BARBA BOUT

Bud Taylor yesterday crossed up the loop boxing fans who had expected him to commence his ring drills at Barry's gymnasium for his fight with Fidel LaBarba at the Coliseum next Monday night. The blonde veteran declared a holiday and remained at his home in Terre Haute.

However, Bud will arrive this morning and start proceedings this afternoon. Since Taylor never has entered a fight out of condition in his eleven years of travels through the country, he evidently is a good judge of how much work he needs to get in shape. He knocked out Paul Wangley in Minneapolis in five rounds last Friday and the intervening days, Bud figures, are a necessary rest period.

Fidel Slight Favorite.

LaBarba continued preparation yesterday at Kid Howard's gymnasium, boxing with Marty Zuniga and Billy Deuce. Although there hasn't been much money wagered on the fight, Fidel remains a slight favorite. Both attack in a similar manner, depending upon a left hook as the best weapon. Bud generally shoots his left to the body, while Fidel, in his training periods, has alternated his punching, using the body and the face as targets.

George Blake, La Barba's manager, agreed on a weight of 126 pounds for the Taylor fight. This also will be the weight for the match with Kid Chocolate in Madison Square Garden May 16.

Schuman, Stewart Drill.

The contestants in the preliminary bouts on Dempsey's card are at work at loop gymnasiums. Solly Schuman, west side featherweight, is drilling daily at Barry's, while his opponent in the six round semi-windup, Jackie Stewart, is working at Kid Howard's.

Paul Leberto, winner of the 118 pound Golden Gloves title, as well as Sammy Levine, 112 pound runner-up, is going through his paces at Barry's. Leberto meets Joey Bosak in a five rounder. Levine makes his first professional start in a five rounder against Frankie Almarez.

Mercur Defeats Yeomans in North and South Tennis

Pinehurst, N. C., April 14.—(AP)—A furious 24 game net battle in which Fritz Mercur of Bethlehem, Pa., finally defeated Tod Yeomans, young Washington player, marked the opening rounds today in the annual north and south tennis tournament. Mercur took the match from Yeomans, 6-2, 4-6, 13-11. The game was in the second round of the men's singles.

CUBS' Games Broadcast Direct from St. Louis Field

FANS: Hear Pat Flanagan broadcast direct from the Cardinals' field. To hear Pat is like being at the game. Tune in on Station WBBM, 389.4 Meters at 2:50 o'clock Central Standard Time, each game.

It's the Treat of PRIMA SPECIAL BREW

The Prima Co., Sponsors all Cub Games this Year (For Deliveries Phone: Lincoln 4302)

A few words with the members of Chicago Golf Club

THIS idea of giving a golf suit a price that sounds like a duffer's score is just imposing upon a golfer's good nature. Spalding proves it by offering as grand a golf suit as you ever saw, for only $65!

And who is better able than Spalding *to* design a grand golf suit? Spalding has been outfitting athletes for 54 years. Spalding knows just about all there is *to* know about clothing the human body for play.

And as for style, just bring on your custom-mades! This Spalding Suit is as smart, as correct, as the most expensive of them—smart enough to wear to the office on those days when you don't feel in a "double-breasted, piped-vest" mood.

We invite you to come in and try this suit on. It's beautifully tailored. Made of exclusive fabrics from Scotland . . . and priced at

$65

A. G. Spalding & Bros.

MEN'S SHOP
211 South State Street
In Milwaukee—407 East Water Street

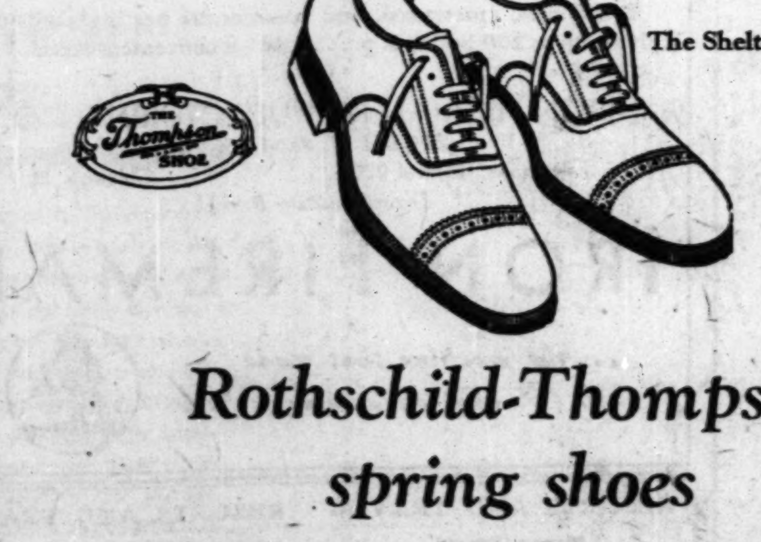

Rothschild-Thompson spring shoes

Give them all the hard wear you want. From the snug fitting heel to the smart custom toe they have enough solid, built-in quality to stand months of the roughest wear ... to keep their smart style as fresh as ever ... and still give unequaled comfort

$10

Dr. Davis' anti-friction arch support shoes for feet that need a firm support. $12

MAURICE L ROTHSCHILD
State at Jackson
MINNEAPOLIS CHICAGO ST. PAUL

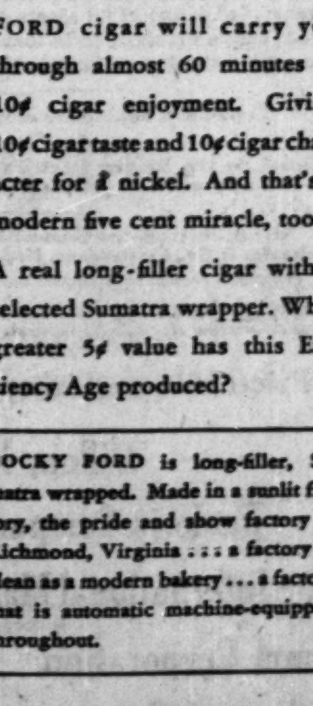

MODERN FIVE CENT MIRACLES

For five cents, the New York subway will whisk you the whole length of Manhattan Island. 14 miles in 35 minutes. A modern 5¢ miracle.

And for five cents, a ROCKY FORD cigar will carry you through almost 60 minutes of 10¢ cigar enjoyment. Giving 10¢ cigar taste and 10¢ cigar character for a nickel. And that's a modern five cent miracle, too.

A real long-filler cigar with a selected Sumatra wrapper. What greater 5¢ value has this Efficiency Age produced?

ROCKY FORD is long-filler, Sumatra wrapped. Made in a sunlit factory, the pride and show factory of Richmond, Virginia . . . a factory as clean as a modern bakery . . . a factory that is automatic machine-equipped throughout.

©P. Lorillard Co.

ROCKY FORD *the better* 5¢ *cigar*

WHEN IT'S GOT THE STUFF . . . A NICKEL'S ENOUGH

27 ACRE TRACT BOUGHT FOR NEW SOUTH SIDE PARK

Plan Ball Diamonds and Fieldhouse.

BY AL CHASE.

Another small park is assured the south side as a result of the purchase yesterday by the south park commissioners of a twenty-seven acre tract bounded by East 83d and East 85th streets, Kimbark avenue and the Nickel Plate railroad right of way. The seller was John L. Hopkins and the stated consideration was $216,960. The property contains exactly 27.13 acres. The new breathing space is to be known as Avalon park.

Only tentative plans for the improvement of the new south side park have been made, but according to Francis X. Busch, attorney for the south park commissioners, a fieldhouse will be erected. Several baseball diamonds will be laid out in the western part of the park near the railroad tracks.

A factory occupying four acres at the southeast corner of the intersection of the Nickel plate and 83 street will not be disturbed by the development of Avalon park.

Buys "Chicago Block."

David Jetzinger has purchased the northeast corner of Roosevelt road and Austin boulevard, 134x125, from the Austin National bank, as trustee. The property is improved with the Chicago block, containing stores, offices, and flats. Oscar Beederman was the only broker. Rueckberg & Burr and Turner & Turner were attorneys.

George and Anna Kainz, who have been in the bakery business on West Madison street for many years and are now at 3315, have bought the two story building at 3323 West Madison from the Foreman-State Trust and Savings bank, as trustee, and will occupy it. Oscar Beederman was broker. Rueckberg & Burr were attorneys for the seller and the trust department of the Madison and Kedzie Trust and Saving bank represented the buyers.

Buys Glen Eden Hotel.

Morris Lozansky as trustee has transferred title to the Glen Eden hotel at 5130 Dorchester avenue, lot 90x150 feet, to Gertrude Itzkowitz for an undisclosed consideration. The Glen Eden is a four story structure containing 112 rooms.

The Sixty-third and Halsted State Savings Bank of Chicago has quitclaimed the property at the southwest corner of Carpenter and 69th streets to John Sinkus. The ground, 100x124 feet, is improved with six stores and a ten car garage.

Title to the store and warehouse property at 639 Roosevelt road, lot 125x131 feet, has been transferred by Samuel M. Priess and Henry J. Mann to Edward A. Hochbaum. There is an incumbrance of $79,000 on the property.

PLAN BUILDING TO AID CHICAGO FOREIGN TRADE

Assurance that work will start shortly on a new federal appraisers' building here has been received by the Chicago Association of Commerce from officials of the treasury department at Washington. The structure, to cost between two and three million dollars, was one of the structures provided for in the recently passed Keyes-Elliott building.

This building will answer a long-felt need among local importers and exporters. Discussing it, Charles E. Harrick of the Association of Commerce, said:

"Due to poor facilities in the past, many Chicago importers have been clearing their merchandise through New York and other appraisal centers with the result that federal statistics have given a distorted and badly discounted picture of Chicago's real volume in international trade."

MRS. CLARA LYDON GIVES CHILDREN DOWNTOWN LAND

The three children of Mrs. Clara G. Lydon are the richer this morning by a sixth interest each in a parcel of Michigan avenue real estate, the ground under the forty-four story Carbide and Carbon building at the southwest corner of Michigan avenue and East South Water street. Mrs. Lydon yesterday transferred title to her half interest in the ground to her children, Eugene K. Lydon, Marion Lydon Colnon and Leila Lydon Colnon. Mr. Lydon's sister, Mrs. Kate A. Lawler, owns the remaining half interest in the ground.

Business Personals

Frank R. Warren has been elected president of the W. F. Hall Printing company to succeed Robert Eastman, who has been made chairman of the board. H. W. Campbell was named vice chairman. Stockholders, at annual meeting yesterday voted to increase the number of the company's directors from five to 9. New directors elected are Mr. Warren, Charles Oliff, A. J. Petit, and W. Secord.

The appointment of Harry Benner, formerly manager of the Chicago office of Merrill, Lynch & Co., as vice president of E. H. Ottman & Co., is announced. Mr. Benner will be in charge of the buying department.

Melvin A. Traylor, president of the First National bank of Chicago, will discuss "The World Bank" at the Wednesday luncheon meeting of the Chicago Association of Commerce at the Hotel La Salle.

George C. Clements and Roland H. Bradley have joined the staff of Paul C. Dodge & Co., investment bankers.

Ernest T. Weir, chairman of the National Steel corporation, has been elected a director of the Fidelity Trust company of Pittsburgh.

A Chicago Board of Trade membership sold yesterday at $17,600 net to the buyers, or $600 over the previous sale. H. H. Maynard was the buyer. The seller, Edgar A. Barauch.

Tom M. Girdler, chairman of the New Republic Steel corporation, has been elected a director of the Consolidated Chase-Equitable Interstate bank, now in the process of formation through the merger of those institutions.

WHITNEY TO BE PRESIDENT OF N. Y. STOCK EXCHANGE

[Chicago Tribune Press Service.]

New York, April 14.—Richard Whitney, well known broker, member of the firm of Richard Whitney & Co., was today nominated as the next president of the New York Stock exchange, to succeed E. H. H. Simmons. The nominating committee of the exchange met today and reached their decision, and the election will be held May 12.

RICHARD WHITNEY. [Associated Press Photo.]

Mr. Whitney, who is not yet 42 years old, will be the youngest executive ever to head the stock exchange. He has a brilliant record of achievement, both as vice president of the exchange under Mr. Simmons and as a member of the governing and other committees.

SEEKS MEMBERSHIP.

George Atkinson Braga of Chicago has applied for membership in the New York coffee and sugar exchange.

Lumber Men to Inspect New Hines Plant in Oregon

Charles N. Hines, vice president, and forty sales representatives from all parts of the country left Chicago last night for a visit of inspection at Burns, Ore., of the new $3,000,000 lumber plant of the Edward Hines Western Pine company. The new establishment will be dedicated May 8. President Edward Hines is at present inspecting the Oregon plant, which is entirely electrically operated and has a daily capacity of 500,000 board feet of Oregon soft pine lumber.

Widow of Detective Chief Sells Apartment Building

Kathryn Kelly Larkin, widow of James L. Larkin, former head of the detective bureau, and Margaret Kelly have sold the six apartments at 5440-42 Winthrop avenue, lot 50x150, to Daniel Cline, through McMenemy & Martin.

SUGAR.

NEW YORK, April 14.—(AP)—SUGAR—Raw was unchanged today at 3.39c for spots duty paid with no sales reported. Raw futures were quiet. Approximate sales were only 31,700 tons. Closing prices: No. 2; July, 3.53c; Sept., 3.62c; Dec., 3.71c. No. 1 prices follow:

	Open.	High.	Low.	Close.	Prev. close.
May	1.62	1.62	1.60	1.60	1.62
July	1.67	1.67	1.65	1.65	1.66
Sept	1.74	1.74	1.72	1.72	1.73
Dec	1.82	1.82	1.81	1.81	1.82
Jan	1.83	1.83	1.82	1.82	1.84
March	1.89	1.90	1.87	1.87	1.89

New Issue April 15, 1930

$15,000,000

Berlin City Electric Company

INCORPORATED

(Berliner Staedtische Elektrizitaetswerke Akt.-Ges.)

Twenty-Five Year 6% Debentures

(NON-CALLABLE PRIOR TO APRIL 1, 1935)

To be dated April 1, 1930 To mature April 1, 1955

The city of Berlin, which owns all of the company's capital stock, has leased its electric properties to the company under an agreement, extending beyond the maturity of these debentures, empowering the company to fix rates for the sale of electricity adequate to cover all operating expenses, interest and amortization of loans, depreciation and other proper reserves, and providing that, upon termination thereof, the city shall assume all obligations of the company, including interest and amortization of loans.

The indenture is to provide for a purchase fund of $310,000 per annum, to be payable semi-annually commencing April 1, 1931, to be used for the purchase of debentures if obtainable at or below 100% and interest, unexpended balances at the end of each six months' period to revert to the company.

Authorized and presently to be issued $15,000,000. Coupon debentures in denomination of $1,000, registerable as to principal only. Interest payable April 1 and October 1. Principal and interest payable in United States gold coin at the principal office of Dillon, Read & Co., New York, without deduction for any taxes, present or future, levied by German governmental authorities. Holders may, at their option, collect principal and interest in London at the office of Guinness, Mahon & Co., in pounds sterling; in Amsterdam at the offices of Mendelssohn & Co. Amsterdam and Nederlandsche Handel-Maatschappij, in guilders; in Zurich and Basle at the offices of Crédit Suisse and Société de Banque Suisse, in Swiss francs; or in Stockholm at the office of Skandinaviska Kreditaktiebolaget, in Swedish kronor; in each case at the buying rate for sight exchange on New York on the date of presentation for collection. Non-callable prior to April 1, 1935; callable on that date and on any interest date thereafter as a whole, or in part by lot, on thirty days' notice at the following prices and interest: to and including April 1, 1936, at 102½%; thereafter to and including April 1, 1937, at 102%; thereafter to and including April 1, 1938, at 101½%; thereafter to and including April 1, 1939, at 101%; thereafter to and including April 1, 1940, at 100½%; and thereafter at 100%. Central Hanover Bank and Trust Company, New York, American Trustee. Deutsche Kreditsicherung Aktiengesellschaft, Berlin, German Trustee.

The following information is contained in a letter, dated April 11, 1930, from Mr. Arthur Scholtz, Mayor of the City of Berlin, and Dr. Robert Kauffmann and Dr. Johannes Adolph, Managing Directors of Berlin City Electric Company, Incorporated, and is subject to the more complete information contained therein:

BUSINESS

Berlin City Electric Company, Incorporated was organized by the city of Berlin in 1923 to operate, under lease from the city, the electric works which since 1915 had been operated directly by the city. The company sells about 90% of the electric current supplied in Berlin, which, with a population of more than 4,300,000, is the third city in size in the world. As at December 31, 1929 the company operated electric generating stations having an aggregate installed capacity of 643,550 kilowatts, and for the year ended that date, sold approximately 1,324,000,000 kilowatt hours of electricity. In that period the company produced more than 72% of the current sold by it.

CAPITALIZATION

As at March 31, 1930, the company's outstanding funded and other long-term debt and capital stock, adjusted to give effect to the issuance of these debentures, was as follows:

Twenty-five Year 6% Debentures, due 1955 (this issue)	$15,000,000
Thirty-Year 6½% Sinking Fund Debentures, due 1959	14,830,000
Twenty-Five Year 6½% Sinking Fund Debentures, due 1951	19,074,000
7% Swiss Franc Loan, due 1940	5,692,921
8% Goldmark credit, due serially 1932 to 1935	5,997,600
8¼% Dollar credit, due serially 1932 to 1935	1,800,000
Capital Stock (15,000,000 Reichsmarks par value)	3,570,000

In addition, in consideration of the application to extensions and betterments of the leased properties of the proceeds of approximately 72% of the City of Berlin's 6½% External Loan of 1925 ($13,548,000 now outstanding) and of approximately 39% of the city's 6% External Loan of 1928 ($14,716,000 now outstanding), the company has obligated itself to pay to the city interest and amortization upon such proportions, respectively, of these loans. The proceeds of the sale of this issue of debentures are to be used to reduce current borrowings of the company incurred for extensions and betterments to the leased properties, and for other corporate purposes.

RESULTS OF OPERATIONS

Net earnings after rentals, taxes other than taxes based on profits, depreciation and payments under the Dawes Plan, including miscellaneous income (comprising interest and dividends received, as follows: 1925, $333,969; 1926, $431,381; 1927, $402,045; 1928, $107,771 and 1929, $869,130) but before deducting interest payable and appropriations junior thereto, for the five-year period ended December 31, 1929, have been as follows:

1925	1926	1927	1928	1929
$6,379,599	$6,563,383	$7,492,081	$8,321,100	$9,223,042

The maximum annual interest requirement of the company as of March 31, 1930, adjusted to give effect to this financing, including $214,270 of interest on current borrowings but excluding interest payments ranking junior to interest on these debentures, was $4,356,804.

PROTECTIVE PROVISIONS

These debentures are to be the direct obligation of the company and are to be issued under an indenture between the company and Central Hanover Bank and Trust Company, New York, American trustee, and Deutsche Kreditsicherung Aktiengesellschaft, Berlin, German trustee. The city of Berlin, which owns all the properties operated by the company, is obligated, for a period extending beyond the maturity of these debentures not to mortgage or otherwise encumber any of such properties except subject to the company's lease. The properties are at present subject to liens securing not more than $250,000 of obligations. None of the company's assets or revenues is now mortgaged or pledged to secure funded debt, and the indenture is to provide that while these debentures are outstanding the company will not mortgage or pledge any of its assets or revenues as security for any funded debt, except that the company may pledge current assets for short term loans in the ordinary course of business and may mortgage real estate for the purpose of erecting employees' houses thereon.

Copies of a descriptive circular may be had upon request.

These debentures are listed on the Boston Stock Exchange and the company has agreed to make application in due course to list them on the New York Stock Exchange.

A substantial amount of these debentures has been withdrawn for offering in Europe, including offerings in Holland by Mendelssohn & Co. Amsterdam, Nederlandsche Handel-Maatschappij and others.

We offer these debentures for delivery if, when and as issued and accepted by us, subject to approval of legal proceedings by counsel. It is expected that delivery will be made on or about April 25, 1930, in the form of temporary debentures, or interim receipts of Dillon, Read & Co.

Price 90½ and interest. Yield about 6.80%

Dillon, Read & Co.

Hallgarten & Co. Bankers Company of New York Halsey, Stuart & Co. Incorporated

Lehman Brothers International Manhattan Company Incorporated **E. H. Rollins & Sons**

Foreman National Corporation The National Republic Company

H. M. Byllesby and Company Lawrence Stern and Company

Blyth & Co., Inc. Mendelssohn & Co. Amsterdam

Offered in Illinois only by such of the above named dealers as are licensed under the Illinois Securities Law

The above offering is confined to corporations, brokers, and dealers in securities, and to banks, trust companies, insurance companies and associations organized under the banking or insurance laws of Illinois or of the United States.

IRON FIREMAN MAKES A FIRE

500° HOTTER

THAN HAND FIRING

A HOTTER FIRE with the same quality of coal can mean but one thing—*better combustion.* And Iron Fireman actually creates a fire 500 to 1000 degrees hotter than hand firing. It makes a veritable blast furnace fire through scientifically feeding coal *from below* under forced draft.

Iron Fireman *non-agitated forced underfiring* utilizes the smaller sizes of coal which cost far less per ton—and it burns *less coal.* It cuts fuel bills—drastically. Users' records show fuel savings averaging more than 30 per cent. Automatically controlled, it gives steady, even heat. Reduces labor costs. Prevents smoke. Ask us what an Iron Fireman will cost installed in your boiler room or home heating plant.

For homes, apartments, and commercial heating and power plants up to 200 boiler h. p. . . . sold on convenient terms.

© 1930 IFM CO.

IRON FIREMAN MANUFACTURING CO.
570-572 W. Randolph St.
Telephone Central 0204 Chicago, Ill.
Direct Factory Branch

IRON FIREMAN

. . . the machine that made coal an automatic fuel

RESORTS AND TRAVEL RESORTS AND TRAVEL
CALIFORNIA. CALIFORNIA.

No. 3-California Vacation Glimpses
MAIL THE COUPON BELOW FOR A BOOK OF PHOTOGRAPHS

Spread your picnic lunch beneath the world's largest trees

THE REDWOODS

LAST night it was San Francisco, twinkling gay to a million lights, that thrilled you. Today the mighty Redwoods shade your picnic lunch, and in their age-old tranquillity you will discover the secret of all California Vacations. They take the high moments of every summer you have ever known . . . by ocean, lake or in deep forests . . . and roll them into one.

For the Redwoods are but one inspiring part of your vacation when you center it in San Francisco. (Just one page in the book of "California Vacations"—see the coupon.)

SAN FRANCISCO* is not only *America's coolest summer city.* It also centers the greatest out-door land of all. Come this summer. See it for yourself. Come and play at high Lake Tahoe, Yosemite, Del Monte, Monterey, the Redwood Empire, the Feather River country, see the ghostly towns of '49, Mt. Lassen—a real volcano . . . . Travel through the fragrant valleys; loaf and play in fascinating San Francisco. In all you'll find a secret that brings thousands who come to visit back again to live.

The coupon below will bring a free, illustrated book to help you plan. Send it now!

Great hotels and modest economical inns await you everywhere in California. Rates for excellent accommodations are varied as the things you'll see and do.

Beginning May 15, low roundtrip fares will be in effect to San Francisco and the Pacific Coast on all railroads. The Victory and Lincoln highways will be in good condition. Or come by air or by steamship via Panama Canal.

CHICAGOANS
can secure information from
SAN FRANCISCO CONVENTION AND TOURIST BUREAU
209 NORTH MICHIGAN BLVD

*IN CALIFORNIA—"WHERE LIFE IS BETTER"

Californians Inc., Dept. 19-C, 703 Market St., San Francisco
Please send the free book: "California Vacations"

Name __________

Address __________

RESORTS AND TRAVEL
Ocean Travel.

FASTEST TO AUSTRALIA

Speedy Matson liners take you from San Francisco to Sydney in only 19 days! Your fastest route—with interesting sightseeing stops at Honolulu (Hawaii), Pago Pago (Samoa) and Suva (Fiji). Matson steamers have broad decks and airy staterooms. Special entertainment includes deck sports, swimming pool, movies, orchestra. Sailings every third Thursday. Ask any travel agent or Matson Line, 140 S. Dearborn Street. RANdolph 8344.

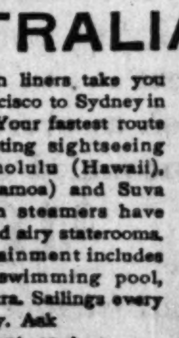

MATSON LINE
HAWAII SOUTH SEAS AUSTRALIA

RESORTS AND TRAVEL
Ocean Travel.

ITALY · SPAIN RIVIERA DIRECT

BY THE LUXURIOUS LINERS

CONTE GRANDE
CONTE BIANCAMANO

Gibraltar—Naples—Villefranche—Genoa

April 19 May 10 May 24 June 14

SECOND CLASS FOR TOURISTS

Tourists who cannot afford the cost of first class accommodations may travel inexpensively in regular or intermediate second class, which offer the utmost in comfort, coupled with unexcelled service.

LLOYD SABAUDO LINE, 218 So. Dearborn St., Chicago, or Local Authorized Agents

Marseilles—Naples—Greece—Trieste
SATURNIA—Apr. 26, May 30, July 4
VULCANIA—May 15, June 19, Aug. 2
COSULICH LINE, 180 W. Washington St., Chicago.

BERMUDA—Sailings twice weekly. M. S. Bermuda and S. S. Ft. St. George. Special all expense Easter Tours 8 days, $94 up. Furness Bermuda Line, 34 Whitehall St., N. Y., or 307 N. Michigan Ave., Chicago.

NEW JERSEY.

BRADLEY BEACH, N. J.
Come Play in the Surf All Summer at a gay, fashionable resort 75 minutes from New York. Cottage rentals $500 to $3,000; 10 Golf Courses, Tennis, Riding. Write to City Clerk.

Ocean Travel. Ocean Travel.

HAVANA From New Orleans

Modern, comfortable, S. S. Munorleans sails weekly on Saturdays from New Orleans . . . Tuesdays from Havana.

PROGRESO YUCATAN from New Orleans

All-expense tours to Mayan ruins $145.00. Sailings April 18 and every 10 days thereafter.
S. S. Munplace—Gulf Mail Steamship Company

BERMUDA

Weekly Sailings—Round trip—$70 and up
Fastest and Steadiest Ships—40 hours to Bermuda

AND SOUTH AMERICA

Fortnightly Sailings—Finest Ships

Four fast, steady and roomy 21,000 ton Munson liners sail every Friday from New York to Bermuda and every other Friday to Rio de Janeiro, Santos, Montevideo and Buenos Aires. Broad deck spaces for games and promenade. Outdoor swimming. Cool, airy, outside, amidship rooms mostly with beds. Excellent cuisine and service.

NASSAU

Special all inclusive tours from New York and Miami including round trip steamer fare and accommodations at the Royal Victoria Hotel.

NASSAU—HAVANA—MIAMI

12-day all-expense cruises. S. S. Munargo fortnightly from New York, $140 and up.

For information see local tourist agent or

MUNSON STEAMSHIP LINES
111 West Washington Street, Chicago

PERU AND CHILE
Via PANAMA CANAL
Finest and Fastest Steamers to the West Coast

TENO . . . . May 3
ACONCAGUA . . . . May 31

Special features: Gymnasium, Private and Public Smoking Rooms, Commodious Lounge and Veranda Cafe, Excellent Cuisine
Compania Sud Americana de Vapores
(South American Steamship Co.)
WESSEL, DUVAL & CO.
General Agents, 1 Broadway - - - New York

"ACROSS THE ATLANTIC"
FRANCE ENGLAND GERMANY IRELAND
Regular Sailings. Apply Hamburg-American Line, 177 North Michigan Avenue, Chicago

Travel via the Scenic Route to NORWAY—SWEDEN DENMARK—GERMANY
Scandinavian American Line
130 N. La Salle St., Chicago, or Local Agents

Subscribe for The Tribune

REYNOLDS AND RAWSON FIND TRADE GROWING

Improvement Seen Slow but Sure.

BY O. A. MATHER.

Business and industry are improving and the optimism of spring is becoming prevalent. That is the consensus of two Chicago financiers, Arthur Reynolds, chairman of the Continental Illinois Bank and Trust company, and Frederick H. Rawson, chairman of the First National bank. Both returned to their desks yesterday topped up by winter vacations in California and Florida and spoke from the perspective of distance from acute affairs.

"Business is improving slowly," Mr. Reynolds said. "There is some slowness in retail trade and industry is not geared as high as a year ago. But profits have not been hurt as much as had been generally expected, and are not much lower than a year ago. This is the result of economies and better management. One bank had larger profits for the first quarter of this year, despite lower money rates, than in the corresponding period last year.

Stimulate Building.

"Easier money rates are stimulating building, and a considerable pickup in construction is expected this summer. We also expect quite definite improvement in general business by July or August, and the stock markets appear to be discounting it. The crops are being put in, and that always is a cheerful influence. And sentiment is vastly more optimistic, and that's the main thing in trade."

Mr. Rawson also commented on the greater degree of optimism and better feeling now prevalent than when he left for Florida ten weeks ago. Incidentally both he and Mr. Reynolds remarked on the good prospects on America's two playgrounds.

"Florida conditions are slowly righting themselves," Mr. Rawson said, "and, considering the numerous jolts the state has received, it has shown a fine spirit and should gradually come back. Real estate conditions apparently are stabilized. There has been and is still continuing a lot of fine residence building.

Cites Oil Situation.

"California is entirely optimistic," Mr. Reynolds added. "Oil production has been curtailed to reasonable limits and crude oil prices have advanced, which is inspiring cheerfulness. Besides, Californians were not as much involved and therefore did not suffer as much as the eastern population in the stock market crash last winter."

Evidence of recent perking up in the automobile industry came in figures yesterday. New car registrations in the first 16 states reporting for March show an increase of 56.6 per cent over February, with 63,936 cars against 40,820.

The Illinois Central will substitute motor buses for trains throughout its territory wherever conditions demand. This plan to counter competition for passenger travel is announced by President L. A. Downs, who issued his annual report last night. The railroad organized a bus subsidiary in Iowa last year and found results satisfactory. Now the Iowa corporation will be replaced by a new subsidiary to operate in all Illinois Central territory.

The report shows a moderate increase in freight revenue and a slight decline in passenger revenue last year. Net income for 1929 was $13,520,383, equivalent to $9.13 a share on $135,396,091 common stock, compared with $13,250,497, or $8.94 a share on $134,453,391 common stock in 1928.

Although no material revival in business is evident at present in the territory of the Chicago and North Western railroad, improvement is expected next month by President Fred W. Sargent. Gross revenue for March will be about $1,500,000 below a year ago and net income will show a decrease of about $700,000, he said.

Horse Versus Machine on Farm Is Discussed

BY SCRUTATOR.

The effect of the great increase in farm machinery on the farmer's markets, particularly when it is considered in relation with the falling off in the number of horses and mules in this country, has never been evaluated to the extent that any conclusion can be accepted.

There can be no question that the acres used to produce feed for animal power on the farm have been greatly reduced. On the other hand, the production of the agricultural machinery that displaced this older form of power has given work to a vast number of men. So, too, has the furnishing of fuel and lubricants and the servicing of the machinery after it has been purchased.

The Horse Association of America is a proponent of the theory that much of the farmer's trouble can be traced to his giving up of horses and mules, which derived their energy from the burning of corn and oats in the alimentary tract, and his taking up of the gas driven tractor, which in addition to its other faults leaves no fertilization residue.

From this organization comes the estimate that if we had as many horses and mules in proportion to population as we had in 1900 it would require more than fifty million acres in cultivation, over the present acreage, to feed them.

Other Side of Picture.

The normal rate of increase, had the 1900 ratios of animal motive power on the soil been retained, would have seen us with thirty-nine million as against the less than twenty million we now have. It is held by the friends of the horse and mule that markets for grain have been lost, markets for replacements of animal power been cut in half, or less, and the price of grains been run down because demand has been lessened.

That is one side of the picture, in its barest outlines. The other is that the manufacture of farm machinery, which amounted to only about 100 million dollars a year at the start of the century, has grown until the department of commerce estimates that the total value for 1929, when all figures are gathered, will reach 650 millions.

Men to the number of possibly a quarter of a million are supported by this trade in agricultural implements; some of them directly in manufacture, others in transportation, in coal mining, in salesmanship, and finance. Thousands more are service men and furnishers of fuel. All are consumers of foodstuffs produced on the farms of the country.

Tractors Multiply.

It is noteworthy that the tractor, the new beast of burden, has been the outstanding implement in point of increase in use. In 1920 the value of this country's production was 198 millions. In 1921 and 1922 this fell only about fifty-three millions in each year. Each year since there has been a growth in the number of machines and in total value, until 1928 was approximately equal to 1920. Last year the production is reported as even larger, with about 29 per cent of the production sold abroad.

Thus by the use of the tractor and other machines the farmer has built up a consuming market, while he has cut down another one. He certainly must, as an individual, have made gains by the substitution of one motive power for the other. If this were not true, he would not have changed and stayed changed. It is questioned whether the industry as a whole has profited. Perhaps it has not, but not a great deal can be done about it. Farmers might increase their own use of horses, but they have no control over those that are disappearing from the cities. The relentless machine age cannot be escaped.

ATLANTIC & PACIFIC CHAIN STORES HAD A GOOD FIRST QUARTER

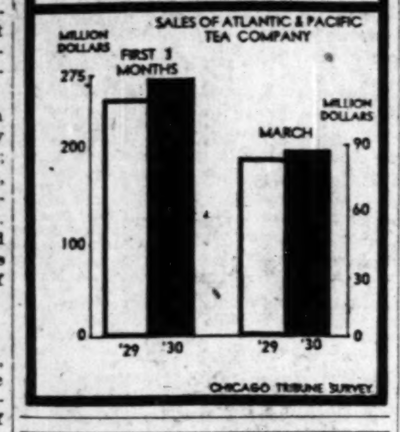

DISSOLUTION OF CUBAN SUGAR CO-OP IS VOTED

HAVANA, April 14.—(AP)—The Cooperative Exports Agency of Cuba, generally known as the Single Sales agency, which has controlled sugar sales this season, was today voted dissolved by a majority of stockholders.

By the ballot control of Cuba's sugar sales was voted out of the hands of the Coöperative Experts agency, which was formed by the government this season to regulate markets and exports.

At an extraordinary session of the stockholders of the Coöperative Exports agency stockholders representing 23,629 shares out of a total of 25,000 common shares cast their ballot in favor of dissolution of the agency.

A. T. & T. Plans Top-Notch Melon of 336 Millions

[Chicago Tribune Press Service.]

New York, April 14.—The terms of the pending offering of rights to stockholders by the American Telephone and Telegraph company are taken one for six at $100, it was understood today. Under these terms the shareholders will receive a melon of more than $336,000,000, exceeding the famous United States Steel corporation melon of 1927 by nearly $100,000,000. The company will receive about $225,000,000.

Officers of the company are expected to make the formal announcement within a few weeks.

Under the terms mentioned in Wall street the rights would be worth a fraction less than $25 a share on the basis of the current market price of $273. If the offering bears out the predictions the value of the rights will be substantially higher than under any previous offering by the telephone company. Two years ago stock was offered at par on a one for six basis, but the maximum value of quotations for rights was $14.50. The previous high record for rights was in 1901, when $18 was recorded.

Would Fill Requirements.

An offering on the terms reported today would secure $224,666,000 for the coffers of the telephone company, which is about in line with the company's requirements over the next few months. It was announced early in the year that expansion for the Bell system would require about $700,000,000 during 1930, of which American Telephone and Telegraph would be called upon to furnish about $350,000,000.

A few months ago the company secured $150,000,000 through the flotation of an issue of 5 per cent bonds, leaving approximately $200,000,000 to be obtained through other means. The offerings of rights will increase the company's total stock outstanding from 13,479,965 to 15,726,625, adding 2,246,660 shares.

American Telephone capital stock is a favorite on the New York Stock Exchange. Its range for the current year is $216 to $274. The 1929 high was $310.

Quarterly Income Drops.

A moderate decrease in earnings was reported today by American Telephone and Telegraph for the first quarter of 1930. The net income decreased approximately $5,000,000 from the last quarter of 1929, but compared roughly with the total in the first quarter of last year.

The company announced that first quarter net income was $40,439,855, or $3 a share, on 13,479,965 capital shares outstanding, against $45,362,823, of $3.46 a share, an 13,113,746 shares in the preceding quarter, and $40,500,765, or $3.15 a share, on 12,896,914 shares in the 1929 quarter.

"The growth in the volume of business of the Bell System, while somewhat retarded, is continuing at a rate which is generally satisfactory in view of the lower level of industrial operations as a whole which marked the first quarter of the year," said Walter S. Gifford, president.

Western Union Has Slump in First Quarter Earnings

New York, April 14.—(AP)—The net income of the Western Union Telegraph company for the first quarter amounted to $1,486,800, compared with $3,714,360 in the corresponding quarter of 1929. The company has reported that there has been an improvement in business since the first quarter.

International Shoe Co. Cuts Wholesale Prices

New York, April 14.—(AP)—The International Shoe company has made reductions in the wholesale prices of shoes ranging from 5 to 25 cents a pair, it is announced.

U. S. TREASURY STATEMENT

WASHINGTON, D. C., April 14.—The following is a statement of the condition of the United States treasury on April 11:

Income to date this year	$3,095,506,349
Income to date last year	2,985,730,578
Increase	$109,775,771
Income over outgo this year	$27,331,361
Income over outgo last year	9,233,410
Increase	$18,097,951
Balance general fund today	$284,083,235
Balance previous day	288,301,877
Decrease	$4,218,642

Foreman-State Bank Opens Class on Insurance Trusts

The Foreman-State Trust and Savings bank has inaugurated its seventh life insurance trust class. It is made up of forty life insurance underwriters, two having been chosen from each of twenty general life insurance agencies of Chicago. The object of the class is to present to life insurance underwriters the principles of estate and trust administration by trust companies, including rules of law applicable to trusts and estates and information in connection with all kinds of taxes.

SUMMARY OF THE DAY'S MARKETS

CHICAGO.

STOCKS—Strong. Grigsby-Grunow gains 1⅞. Continental Chicago certificates up 3¾.

WHEAT—Lower. Kansas drought broken. Prices off 3@3⅜c. May, $1.07⅞@1.08; July, $1.08¾@1.08⅞.

CORN—Lower. Net losses ⅞@1¼c, with wheat. May, 82@82⅛c; July, 84½@84⅝c.

HOGS—Lower. Prices drop 10@25c on slow demand. Top, $10.50; average, $10.05. Bulk of sales, $9.80@10.40.

CATTLE—Lower. Many loads unsold. Top, $14.75. Bulk of sales, $11.00@13.50.

SHEEP—Steady. Lambs, 25@50c lower. Bulk of wooled, $9.25@9.50.

PRODUCE—Spot butter, ½c lower. November, ⅛c higher, 41c. Fresh eggs steady. April unchanged, 27c. Live poultry steady. Potatoes firm.

NEW YORK.

STOCKS—Lower. Call money 4 per cent. Volume is 4,149,930 shares. U. S. Industrial Alcohol drops 7 points.

BONDS—Steady. Telephone convertibles strong.

COTTON—Lower. Consumption report bearish. Chicago off 23@25 points; other markets, 17@27 points.

What 40 Stocks Did

TWENTY GAINS.

Am Can	+ 1⅛	Int Harv	+ 2½
Am Pw & L	+ 1⅛	Intl Silver	+ 2
Am T & T	+ 2⅝	Int T & T	+ ⅝
Am Tob	+ 5	Lehman Corp	+ 2⅞
Anchor Cap	+ ⅝	Mo Kas & Tex	+ 2⅛
Auburn	+ 1	Nash Mot	+ ⅛
Case Threshing	+ 3	N Y Cent	+ ¼
Chi M & St P	+ ⅜	Radio Corp	+ ⅛
Gil S Raz	+ ½	Un Air & Tr	+ 1⅛
Inland Stl	+ 1⅛	Westing Elec	+ 7⅝

TWENTY LOSSES.

Allied Chem	— 5	Gen Mot	— ⅝
Anaconda Cop	— ⅜	Houston Oil	— ¾
Atchison	— ⅛	Montg Ward	— ½
Beth Stl	— 1	N Y Chi & Stl	— 1¼
Can Pac	— 1⅝	Sears Roe	— 1⅝
Chrysler	— ⅝	Simmons Co	— ⅝
Du Pont	— ⅛	Stand Oil N J	— ⅞
East Kodak	— 3	U S Ind Alco	— 7
Eng Pub Serv	— 1	U S Steel	— ⅝
Gen Elec	— 1¼	West Un Tel	— ½

TOBACCO GROUP BRIGHT SPOT IN AILING MARKET

Stock Prices Ease; Trading Slumps.

YESTERDAY'S AVERAGES

	High.	Low.	Last.	Net chge.
25 railroads	132.31	130.93	131.40	—.51
25 industrials	356.91	350.69	353.26	+.13
50 stocks	244.61	240.81	242.33	—.19

BY FRED HARVEY.

(New York stock list page 33.)

[Chicago Tribune Press Service.]

New York, April 14.—There was a marked slump in trading interest on the stock exchange today. Dealings shrunk to 4,149,930 shares, the smallest turnover since March 24, and price changes for the most part were limited in scope.

A baker's dozen or so of issues were able to reach new highs—it's a sick market indeed that does not develop its quota of highs—but the main list sold off consistently for the major part of the session.

Weakness was especially pronounced among the amusements and alcohol shares as well as a varied list of specialties. The coppers had a setback in the early trading, but rallied later. U. S. Steel, General Electric, and most of the so-called pivotals did little more

[Continued on page 29, column 1.]

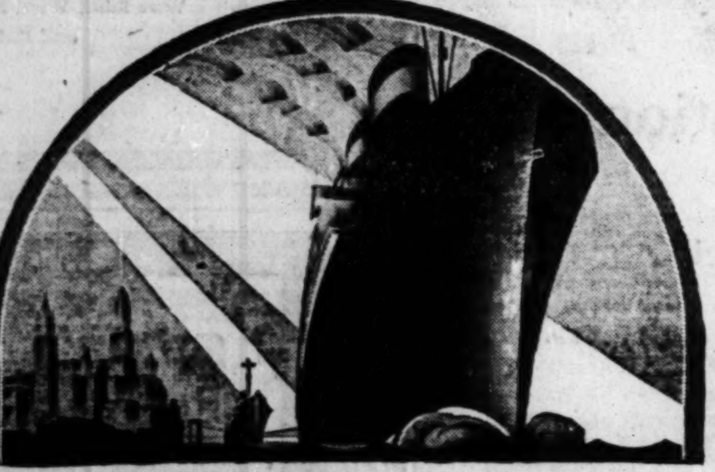

THE RISING TIDE OF PASSENGER TRAFFIC TO EUROPE

Once the privilege of the wealthy, travel to Europe now attracts every strata of American life. Under alert, efficient private management, the famous transatlantic fleet of the United States Lines, Inc., is making a vigorous and successful bid for a greater and greater share of this vast passenger revenue. New ideas are crowding the promenade decks of the mammoth LEVIATHAN, World's Largest Ship. New travel values and a blue-ribbon cuisine are lengthening the passenger lists of its magnificent cabin liners GEORGE WASHINGTON, AMERICA, REPUBLIC, PRESIDENT HARDING, PRESIDENT ROOSEVELT and the American Merchant Lines. Trust the ingenuity of an aggressive America to win with ships!

Because of the mounting tide of passenger traffic to Europe... the striking gains of this famous all-American fleet in passenger and freight carryings... and its impressive earnings... we recommend United States Lines, Inc., Participating Preference Stock to you as an investment of merit.

Price at the Market

Listed on the New York Curb Exchange and Chicago Stock Exchange

Complete descriptive circular mailed upon request

P. W. CHAPMAN & CO., INC.

NEW YORK 42 Cedar Street — CHICAGO 115 West Adams Street — San Francisco 315 Montgomery Street — Los Angeles 530 West Sixth Street — Seattle Dexter Horton Bldg. — Portland, Ore. U. S. Nat'l Bank Bldg. — Pittsburgh 1206 Grant Bldg. — Minneapolis 509 Second Ave., S. — Portland, Maine 201 Masonic Temple Bldg. — New Orleans Hibernia Bank Bldg. — St. Louis Boatmen's Bank Bldg. — Grand Rapids Grand Rapids Trust Bldg.

Retire in 15 years on your Present Living Budget

by investing in safe 6½% First Mortgage Bonds

Follow the definite plan given in the new edition of this famous book, and your financial independence is won. The plan works just as surely whether you are now earning $1,000 or $100,000 a year.

The way is certain—each step plainly indicated and absolutely safe—independent of luck, business genius or speculation.

Every fact has been harvested out of the 49 years' experience of Cochran & McCluer in the first mortgage investment banking business.

The plan is so simple any one can understand it—so definite any one can follow it—and so certain no one can fail.

In addition to the Financial Independence Plan and the unique budget schedule, the book gives suggestions that enable you to enjoy more of the good things of life, both while building your independent fortune and after you have attained it.

We invite the most skeptical to read this plain, straightforward, interesting book. Phone, call or send coupon. We employ no salesmen, therefore none will call.

During 1929, as during each year since 1881, every Cochran & McCluer investor received every payment of principal and interest promptly when due.

MAIL THIS FOR NEW EDITION

6½% Cochran & McCluer Co., 40 N. Dearborn St., Chicago. Please send me, without obligation, a copy of the new edition of your famous book, "How to Retire in 15 Years." T-4-15

Name ______ Street ______ City ______ State ______

Cochran & McCluer Co.
40 N. Dearborn St. Phone Central 0930
Established 1881
Never a loss to any investor

The service you receive at this bank is not measured by the size of your account. Every customer is extended all the cooperation it is within our power to give . . .

The National Bank of the REPUBLIC of CHICAGO
CHICAGO TRUST COMPANY — THE NATIONAL REPUBLIC COMPANY

CONT'L CHICAGO, MAJESTIC TRADE STARTS TODAY

B. J. Grigsby, W. C. Grunow Hold Higher Positions.

BY THOMAS FURLONG.

Trading will begin this morning on the Chicago exchange in the common stock of the Majestic Household Utilities corporation, affiliate of the Grigsby Grunow company, and in the preferred and common shares of the Continental Chicago corporation.

B. J. GRIGSBY. [Loubell Photo.]

Listing of the shares of the latter concern, which are now traded in units, was approved last night by exchange governors. Stock of both the Continental and Majestic will be dealt in on a when, if and as issued basis.

At the meeting of Grigsby Grunow company directors yesterday, B. J. Grigsby, who has been president of the company since its organization, was elected chairman of the board. William C. Grunow, who has been vice president, was named president.

W. C. GRUNOW.

Both men are still comparatively young. Mr. Grigsby is 44 and Mr. Grunow is 36. The rise of these two men in the radio field has paralleled the remarkable growth of the industry itself, which has been a phenomena of recent American industrial history.

Vice presidents named at the meeting were Herbert E. Young, Duane Wanamaker, H. E. Kranz and A. C. Winan. J. L. Overlock was elected vice president and treasurer, and R. R. Trimarco, formerly assistant secretary and treasurer, was elected secretary.

Offering Is Oversubscribed.

It was announced that the offering of 374,950 shares of Majestic corporation has been many times oversubscribed. The offering price is $25. The stock was quoted in the over-the-counter market yesterday at 43½ bid and 44 asked. The Grigsby Grunow company will retain 125,000 in consideration of its transfer to the new corporation of part of its business, assets, and good will, and 100,000 shares will remain in the treasury to be available for corporate purposes.

The offering was made to provide working capital and funds for the acquisition of plants and equipment. Of the proceeds, $3,000,000 will be used for machinery and equipment and approximately $5,373,750 will be available for working capital. The corporation will manufacture a full line of electrical refrigerators and eventually will branch out to include a complete line of household utilities.

Leaders in Trading.

Continental Chicago units and Grigsby were the leaders in the trading on the exchange yesterday. Announcement that the Continental allotment certificates will be split up on or before May 1 brought good buying in the units and the price advanced nearly 4 points to 71¼. The common was quoted yesterday over the counter at 23½ to 24½ and the preferred stock at 47½ to 48½.

With the interest in the offering of its new affiliate Grigsby was freely bought and advanced about 2 points on sales exceeding 62,000 shares.

Rises Six Points.

Among the specialities, Modine Manufacturing spurted 6 points and Lindsay Light on a few odd lot sales improved a point. National Standard, Unit corporation preferred made small gains. E. L. Bruce and Bastian Blessing each slipped more than a point.

In the investment group, Burnham improved 2⅜ and Chicago corporation advanced a fraction. Merchants and Manufacturers preferred was up 1¼.

Zenith was off moderately with the announcement that stockholders will be given rights to purchase additional common stock in the ratio of one share for each four now held. The rights will expire May 4. The new offering consists of 100,000 shares which has been authorized but not issued.

U. S. SUPREME COURT OUSTS SUIT TESTING MO. INSURANCE RATES

Washington, D. C., April 14.—(AP)—The ten per cent decrease ordered in 1922 by Missouri on fire, hail, and wind insurance rates in that state was upheld today by the Supreme court.

The National Fire Insurance company of Hartford had brought a test suit and other insurance companies also had protested. The state argued that protest was not made in time, as all of the companies already had acquiesced. The Supreme court threw out the suit.

The opinion was delivered by Justice Butler, who said proper exemptions had not been granted, and that the tax methods used had the effect of taxing exempt government securities. Justice Stone read a dissenting opinion, declaring the tax should have been sustained. He asserted government securities had not been used in increasing the tax liability, and insisted the decision would materially reduce the taxing powers of states. Justices Holmes and Brandeis jointed in the dissent.

Chicago Curb Exchange Stocks

Principal interest on the Chicago curb yesterday was centered in the common stock of Burnham Trading corporation, which was admitted to trading on a when issued basis at 1 o'clock. The newcomer got under way at 15⅝, sold quickly up to 16, and then tumbled in active selling to a low for the day at 14¾, to recover fractionally with the close at 15¼. Zenith Radio rights were also admitted yesterday with initial trades at ⅜, closing at ⅜.

	Sales.	High.	Low.	Close.	Prev. close.
Allegheny Gas	350	7⅜	7½	7⅜	7⅜
Am Co ww wi	210	10	9⅛	10	9⅜
Am Furn Mart	100	2⅜	2⅜	2⅜	3
Am Sup P Del	600	36⅜	35⅜	36	36
Ark Gas A	200	15¼	15¼	15⅜	15¼
Ark NG Co cm	100	15⅜	15⅜	15⅜	15⅜
Asso Gas A	350	42⅛	41⅜	41⅜	42¼
Do com	150	49	48½	48⅜	48⅜
Burco warr	200	3⅜	3⅛	3⅛	3⅜
Do com	200	8⅛	8⅛	8⅛	8¼
Do pfd	100	40⅛	40⅛	40⅛	40⅛
Bur Tr comwi	3,550	16	14⅜	15¼	....
Canad Marc	1,600	8⅛	7⅛	8	8⅛
Can Pac n wi	350	53⅛	53	53⅛	53⅛
Chain St Dev	200	6	5⅜	5⅛	6⅛
Ch Ra Tr com	70	13½	13⅛	13⅛	13⅜
Com In Un wi	850	22⅜	22⅛	22⅜	22⅜
Curtiss Airpts	300	6⅛	6	6⅛	6⅛
Curtiss-Wr Fly	300	11⅛	11⅛	11⅛	11⅛
DeForest Rad	550	7⅛	7⅛	7⅜	7⅜
Det Aircraft	200	7½	7¼	7⅜	6⅜
Dixie Gas com	150	18⅜	18⅛	18⅜	18⅛
Dubilier Cond	350	10⅛	10	10⅛	10⅛
Fansteel	250	10⅜	10⅛	10⅜	10⅜
Ford Mot Ltd	400	19⅜	19⅛	19⅛	19⅜
Fox Thea A	400	12⅜	12⅛	12⅜	12⅜
Gen Petrol wi	350	37⅛	36⅜	37	37⅛
Greene So Inv	10	9	9	9	9
Harr Or Huts	350	5⅜	4⅛	4⅛	5⅛
Ind Terr Oil B	250	52⅜	52⅛	52⅜	53⅛
Do rts w i	250	7⅜	7⅛	7⅛	7⅜
Indiana P Line	100	39	39	39	38⅜
Int Rust Iron	850	2	1⅜	1⅜	1⅜
Johnson Mot	150	42⅜	42⅛	42⅜	42
McW Dre com	300	29⅜	28⅛	28⅜	29⅜
Do pfd	150	30⅛	29⅜	30⅛	30⅛
M&M Sha com	350	10⅛	9⅜	10	9⅜
Nat Fam St pf	150	23⅜	23⅛	23⅜	23⅜
Nehi	300	25⅜	25	25⅛	25⅛
Nia H P com	650	22	21⅜	22	22
Pandem Oil	500	2⅛	2⅛	2⅛	2⅛
Pickrel Wain	150	20⅜	20⅛	20⅜	20⅜
Reli Manage	100	24⅛	24⅛	24⅛	23⅜
Reli Mfg Ohio	100	45⅜	45⅜	45⅜	45⅛
Roose Field	400	5	4⅜	4⅜	5⅛
Sheaffer Pen	100	57⅜	57⅜	57⅜	57½
S A In5½%p	100	117	116⅜	116⅜	117
So N G com	100	21⅜	21⅜	21⅜	21¼
South Un Gas	1,067	27½	27⅛	27½	27⅛
Do pfd	590	22⅜	22⅛	22⅜	22⅛
Std Oil Ind	700	58	57⅜	57⅛	57⅜
Std Oil Ky	300	36	35⅜	35⅜	35⅜
Stinson Air	500	30⅛	30	30	31⅜
Swed Ball B B	150	61⅛	61⅛	61⅜	61½
Thermoid com	200	26⅜	26⅛	26⅛	26⅜
Do pfd	30	84⅛	84⅛	84⅛	86⅜
Transformer	50	20⅛	20⅛	20⅛	21⅛
Union Copper	200	8	8	8	8
Un Gas n w i	3,300	26⅛	26	26⅛	26⅜
Do n wi wts	500	9⅜	9¼	9⅜	9⅜
Walgreen com	200	50	49⅜	50	50
Zenith Rad rts	1,300	⅜	⅜	⅜	....

Total sales, 27,220 shares.

CHICAGO BANK STOCKS

	Bid.	Ask.		Bid.	Ask.
Central Tr.	415	419	Northern Tr.	900	910
Cont Illinois	745	749	Peoples Tr.	490	495
First Nat.	809	814	Straus Nat.	325	345
Foremn St N	773	778	Terminal Nat	69	72
Harris Tr.	860	865	Un Bk Chi.	316	320
N B Repub.	154	156			

CHICAGO STOCK TRANSACTIONS

Monday, April 14, 1930.
Sales today 450,000
Year ago 120,000

Monday, April 14, 1930.
Total, 1930 24,390,000
Previous year 18,380,000

Prev. 1930 High.	Low.	Div. yld. pct.	Bid.	Asked.	Description, div. rate. $s—	Sales.	High.	Low.	Close.	Net chge.
32¼	28⅛	7.9	31	31⅜	Adams Mfg Co [2.40]	150	31	31	31	− 1¼
11⅜	9	...	9	10	Adams Roy	200	10	9	10	....
33¾	22¼	4.5	33¼	34	Addr Intl Corp [1.50]	500	34	33¼	34	+ ½
33¾	21	7.8	31¼	33	†Ainsworth Mfg [2.50]	100	32	32	32	....
49⅝	34⅜	7.5	46⅜	47	†Allied Prod Co [3.50]	150	46⅛	46⅜	46⅞	+ ½
19⅝	15	...	17⅝	18	Allied Motors Ind	2,700	18	17	18	+ ⅜
27⅞	23¼	2.0	25	25¼	†Am Cwlth P A [.60]	250	25⅝	25¼	25⅝	− ⅛
22	15⅛	...	18¼	19⅛	Am Equities Co	100	18⅜	18⅜	18⅜	− 1¼
99⅜	96	7.2	97½	98⅛	Am Pub Serv pf [7]	20	97½	97½	97½	....
2⅛	1⅜	...	2	2¼	Am Radio Tel Strs	100	2¼	2¼	2¼	....
14⅜	11	1.7	13	13¼	Am Util Gen Corp	750	13¼	13	13	+ ⅛
13	12⅛	...	12⅝	13¼	Appal Gas	7,100	13¼	12⅜	13¼	+ ⅜
27¼	17⅝	12.7	23⅝	23⅝	Art Metal Wks [3]	3,450	23⅝	23⅛	23½	+ ⅛
29⅜	21⅛	...	26⅛	27	¶Asso Tel Ut [7% stk]	2,750	27	26½	27	....
1	⅛	...	½	⅝	Do rts	15,100	⅝	⅛	½	....
36	17½	2.9	34⅜	35	†Atlas Stores [1]	450	34⅝	34¼	34⅝	+ ⅛
264¼	172	1.6	253	256	†Auburn Auto [4]	250	257	255	256⅜	+ 1⅜
46⅝	36	7.0	42¼	42¾	Bastian Bless Co [3]	350	43⅛	42	42½	− 1½
12	6	...	6½	7	Baxter Laund	25	6½	6½	6½	− ¼
57¼	33	3.7	53⅛	53⅝	Bendix Aviation [2]	6,700	54⅝	52⅝	53⅛	− ⅝
30⅝	24⅛	8.2	28	29	Binks Mfg Co [2.25]	50	29	29	29	....
50¼	32⅛	8.3	47	47¼	Borg Warner [4]	5,150	48⅛	47	47½	− ⅝
28⅛	17⅝	9.3	26	27	Brown F&W Co [2.40]	200	26	26	26	....
59⅛	40	4.6	54	55	Bruce E L Co [2.50]	250	54⅞	54⅛	54⅛	− 1¼
52⅛	25	6.0	51⅜	51⅞	Burnham Tr Corp [3]	10,150	52½	49	51⅞	+ 3⅛
7	7	21.4	7	12	Canal Cons pfd [1.50]	20	7	7	7	− 7
71	45	5.2	66⅜	66⅛	†Castle A M [3.50]	300	68	67¼	67¼	− ⅜
20⅛	14	12.8	18⅛	18⅜	¶Ceco Mfg Corp [2.50]	700	19⅛	18½	18½	− 1
97	93	6.3	95	96	Cent I P S pfd [6]	144	96	94	96	....
31⅛	26	4.8	30	30⅛	Cent Ill Sec Inc [1.50]	400	31	30	30⅞	− ⅛
35	22	...	32⅝	33	Cent Pub Ser Del	280	33	32	33	....
42⅛	35	3.7	42	42¼	Cent Pb S A [1.75]	750	42⅛	42	42⅛	....
31	21⅛	...	28	28⅛	¶Cent S W Util	400	28½	28⅛	28⅛	....
100	94	7.1	96⅞	98½	Do pfd [7]	50	98⅛	98⅛	98⅛	− ⅛
95	88	8.1	86⅛	90	Cent Sts Ut Cor [7]	10	86⅛	86⅛	86⅛	− 3⅛
20	9⅝	...	16	17	Chi City & Conn Ry pfd	50	16⅛	16⅛	16⅛	− 1
16⅝	12⅛	...	17⅜	17½	Chi Corp	42,250	17⅜	17	17⅛	+ ⅛
45	38	6.8	44	44¼	Do pfd [3]	2,050	44½	43⅝	44	+ ⅛
10⅝	6	...	10⅛	10⅛	Chi Investors Corp	8,100	10⅝	10⅛	10⅝	+ ⅛
9	5	...	6	8	Chi N S & M R R	12	6	6	6	− 1
31	26⅛	10.0	29	30	Chi Yellow Cab [3]	300	30	29⅛	30	+ ¼
43⅜	26⅝	...	41⅜	41⅜	**Cit Ser Co [6% stk]	4,000	41⅛	41⅛	41⅞	− ⅛
6½	3½	...	6⅛	6⅜	Club Aluminum	1,750	6⅝	6⅛	6⅜	+ ⅛
293	235⅛	2.8	287	287½	Commonwth Edis [8]	175	289¼	288½	289¼	+ ⅛
30	20⅛	6.9	29	29⅛	Community Tel Co [2]	250	29	29	29	+ ⅛
89	84	7.9	....	92	¶Community Pow L Co	50	92	92	92	+ 3
24	14	...	23¼	24	Cons Material Corp	200	23¼	23	23	− ⅛
49	36⅜	7.5	46	46⅜	Do pfd [3.50]	150	47	46⅛	46⅛	− ⅛
68⅜	62⅛	4.2	71	71¼	Cont Chi Crp ctfs [3]	14,100	72	70	71¼	+ 3⅝
17⅛	11	...	15¼	15⅜	Cord Corp	9,150	16	15¼	15⅜	− ¼
28⅜	27½	...	27½	27⅝	¶Corp Sec Co	6,250	27⅜	27½	27⅜	....
71⅜	54	4.3	70	70⅛	Do ctfs [3]	2,100	70⅛	70	70⅛	....
44⅛	42	3.7	43	43½	Crane Co [1.75]	81	43	43	43	....
119⅜	113⅛	6.1	115¼	115⅛	Do pfd [7]	10	116¼	116¼	116¼	+ ⅜
22	17	6.9	20	21	Curtis Light Inc [1.32]	100	20⅛	20⅜	20⅛	− ¼
3⅛	1⅛	...	1⅜	3	Davis Indus	10	2	2	2	....
21	17⅛	...	17¼	19	Eddy Paper	18	17¼	17¼	17¼	....
57⅞	41	3.5	55⅜	56	†Elec Household [2]	11,800	57⅞	56	56	....
2⅛	⅛	...	1⅜	2	Elec Res Lab	100	1⅜	1⅜	1⅜	+ ⅛
5⅜	2½	...	5⅛	6	Fabrics Fin Co	1,200	6	5⅛	6	+ ¼
64½	47	3.3	60	60⅜	†Fitzsim & Connell [2]	800	61	60	60⅜	− 1⅛
20	15⅛	7.7	18⅜	18⅜	Foote Bros [1.20]	4,950	18⅝	18⅛	18⅜	+ ⅜
64⅜	58½	4.9	60	61	†Gardner Denver [3]	19	61	61	61	....
51⅛	31⅛	...	48	48⅜	Gen Theater Inc	3,100	49½	48½	49	+ ⅛
29⅛	20	6.8	29⅛	29⅞	Gen Water Wks [2]	125	29½	29½	29½	+ ½
16⅝	13	9.1	15	15½	Gerlach Barklow [1.20]	100	15⅝	15⅝	15⅝	− ½
25⅛	18	12.0	24½	24⅝	Do pfd [3]	100	24⅝	24⅝	24⅝	− ½
36⅛	19⅝	5.9	33⅝	34⅛	‡Glea Comb Harv [2]	650	35	34	34	− ⅝
30	13½	...	25	27	Godchaux	50	26	26	26	− 1
28¼	20	7.1	19⅛	23	¶Goldblatt Bros [1.50]	35	21⅛	21⅛	21⅛	− 2⅛
8½	4	...	7	7¼	Great Lakes Aircraft	3,250	7½	6⅝	7⅛	+ ⅛
13	12	...	12	13	Greyhound Corp	100	13	12½	13	+ ¼
22⅝	12⅜	...	22⅜	22⅞	Grigsby Grunow Co	62,100	23⅝	21⅛	22⅞	+ 1⅝
31½	24½	7.1	28½	29½	Hall Print Co [2]	150	29	28½	29	+ 1
30⅛	27⅛	5.2	29	30	Harnischfeger Cp [1.50]	50	30	30	30	+ 1
26	20	8.5	22½	23¼	Hart Carter pfd [2]	200	23	23	23	− ¼
35	35	2.9	35	40	Hammermill Paper [1]	15	35	35	35	....
56½	51⅜	7.9	....	60	Hibb S B & Co [4.50]	100	57	57	57	+ ½
36⅛	21	6.8	28	29⅜	Hormel, G A [2]	100	29¼	29¼	29¼	+ ½
31	21	8.7	28⅜	29⅛	Houd Her Cp A [2.50]	2,150	29¼	28	28⅜	+ ½
29⅛	19	7.3	27¼	27⅜	Do B [2]	5,500	27⅜	26½	27¼	+ ⅜
27	12	10.0	24	24⅜	Illinois Brick Co [2.40]	31	24	23⅜	24	− ¼
47⅜	46⅛	...	47¼	47½	Ind Terr Ill Oil	1,350	47⅜	47	47½	− ¼
31⅛	24¼	5.4	30⅜	31	†Inland Util Inc [1.70]	5,200	31¼	30¼	31	− ¼
70⅛	53⅜	...	69	69⅛	¶Insull Inv [6% in stk]	5,500	69⅝	69	69⅝	− ⅜
84	80	6.6	82	86	Do pfd [5.50]	50	82½	82½	82½	− 1½
99⅛	81	6.2	96⅜	97	Do 2d pfd [6]	200	96⅞	96⅞	96⅞	− ⅛
26⅛	21⅛	4.0	24⅛	25	†Iron Fire vt ct [1]	300	25⅛	25	25	....
53⅛	30	6.7	51⅜	52	†Jeffer Elec Co [3.50]	1,000	52⅛	51½	52	....
84⅞	58	5.5	82	82½	‡Kal'zoo Stove [4.50]	1,300	82⅜	81⅜	82¼	− ½
42⅜	34	5.0	39	39⅜	Katz Drugs [2]	750	39⅜	37⅜	39⅜	+ 2⅛
8⅝	4⅛	...	7	7¼	Kellogg Switch	200	7¼	7	7	− ¼
10⅛	5⅜	...	7⅛	7⅝	Ken-Rad Tube Co	50	7⅜	7⅜	7⅜	+ ⅜
51	50	7.0	50	50⅛	Ken Util Jr pfd [3.50]	12	50	50	50	....
6	2⅛	...	3	3½	Lane Drug Stores	150	3⅛	3	3⅛	+ ⅛
95	90	...	93	97	Lehman Corp	100	96	95	96	+ 1
27½	18	...	21⅜	21½	Libby-McNeill	3,150	22	21¼	21⅜	− ⅝
29⅛	17	7.0	24⅜	25¼	Lincoln Ptg Co [1.80]	2,000	25⅛	24⅛	25¼	+ ⅛
2⅛	1	...	1	2½	Do warr	200	2⅛	2⅛	2⅛	+ ⅛
10⅜	5⅛	5.0	11⅜	12¼	Lindsay Light [0.60]	1,200	12	10¼	12	+ 1½
27⅜	24⅜	8.0	....	25	Lindsay Nunn Pub [2]	100	24⅞	24⅞	24⅞	....
29	15⅛	7.3	27½	27⅜	Lion Oil Ref [2]	200	27⅜	27½	27½	− ⅛
31⅜	14	6.9	28⅜	29	Lynch Glass Mch [2]	3,100	29½	28	29	− ⅛
40⅛	33⅛	...	38⅛	39	Manh-Dearborn Corp	800	38⅜	37⅜	38	− ½
53½	45	5.3	46⅜	46⅜	Mar Field & Co [2.50]	2,650	46⅜	46⅜	46⅜	+ ⅜
29⅜	22⅛	7.9	25⅛	27	McGraw Elec Co [2]	200	25⅛	25¼	25¼	− ⅜
4½	2	...	3	3¼	Meadows Mfg	350	3	3	3	....
34⅛	17⅛	4.2	35	35⅛	Mer & Mfg A [1.50]	10,700	35⅜	33⅜	35⅛	+ 1¼
38⅛	25⅜	...	36⅜	37	¶Mid W Util [8% stk]	19,000	37⅛	36⅜	37	....
108⅜	98	5.6	107	108	Do 6% pfd [6]	150	107⅜	107⅛	107⅜	+ ⅛
5⅜	1⅜	...	4½	4⅞	Do warr A	1,550	5	4⅜	4⅜	− ⅛
83	....	...	6⅜	7½	Do warr B	1,100	7	7	7	− ¼
29⅜	21⅛	...	26⅜	27	¶Mid United [6% stk]	550	27¼	27	27	− ¼
113	95	6.4	106	110	Mid Util pr pfd [7]	65	109	106½	109	+ 1
101½	84	6.2	91¼	97	Do 6% pr pfd [6]	100	98	97	97	− ½
105	95	6.7	103	104½	Do pfd A [7]	70	104½	102½	104½	− ½
100	84½	6.3	92	96	Do 6% pid A [6]	120	96	94	96	− 2
40	30	9.2	37½	38	Mill & Hart pfd [3.50]	150	37⅜	37⅜	37⅜	− ⅛
99⅜	96¼	7.2	96	97	Miss V Util pf [7]	50	97	97	97	....
29	18⅛	...	29¼	29⅜	‡Mo Kas Pipe Line	2,200	29½	29	29⅜	....
61	48	4.7	63	63½	Modine Mfg [3]	1,000	63½	61½	63⅛	+ 2½
14	11	14.3	10⅛	10½	Monr Chem Co [1.50]	110	11	10⅛	10½	− ½
22	10	...	20¼	20½	Morgan Litho	200	20⅜	20¼	20½	− ¼
22½	16	9.5	20⅜	20⅞	Muskegon Mot Spe [2]	450	20⅜	20¼	20⅞	+ ⅜
31	23	7.1	28	28½	Nat Battery Co [2]	25	28	28	28	+ 1
38⅛	27⅜	5.1	34¼	34⅜	Nat Elec Pow A [1.80]	100	34⅜	34¼	34¼	− ⅛
50	48⅜	7.2	48½	49	Nat P S cu pf [3.50]	310	48⅜	48⅛	48⅜	− ....
26⅛	13⅛	...	22⅜	23¼	Nat Sec Inv Co	350	23	22⅜	22⅞	− ⅛
101⅛	95	6.1	98⅜	99	Do allot ctfs [6]	200	99	99	99	....
44	31⅛	7.1	42¼	42¼	†Nat Standard [3]	2,400	43	42	42¼	+ 1
9⅜	5⅛	...	9⅛	9½	Nat Union Radio Corp	2,250	9⅛	9⅛	9⅛	+ ⅛
57⅞	46⅜	5.5	54⅛	55	‡Noblitt Sparks [3]	700	54⅞	54	54⅞	+ ⅜
54⅛	35	4.7	52⅛	54	Nor Am Car [2.50]	2,350	55	52⅝	53	+ ⅜
....	....	...	....	....	Do cash	100	53⅜	53⅜	53⅜	....
25⅜	16	...	23¼	23⅛	No and So Am Corp A	500	23⅜	23⅛	23⅜	+ ⅛
28	19⅜	5.7	27⅜	27⅞	No Am Gas [1.60]	1,700	28⅛	27⅜	27⅜	+ ⅛
72⅛	67½	...	70⅜	71⅛	¶No Am L&P [8% stk]	750	71	70½	71	+ ⅜
56½	47	3.3	54	54⅛	Northw Ban Cor [1.80]	1,050	54	53⅜	54	....
98	91	7.4	92	95	Northwest Util pfd [7]	43	94⅜	92½	94⅜	+ ⅛
35	31	9.0	33	33¼	Ontario Mfg [3]	500	33⅜	32	33⅛	− ⅛
20	18	10.3	19	19⅛	Oshkosh Overalls pf[2]	50	19⅛	19⅛	19⅛	....
19⅛	6	9.1	16	17	Penn G & E [1.50]	320	17	16½	16½	− 1¼
44½	30	4.7	42⅛	43	Perfect Circle [2]	150	42½	42⅛	42⅛	− ⅛
45	36⅛	2.4	41⅜	42	‡Pines Winterfront [1]	50	41⅜	41⅜	41⅜	− ⅜
18¼	9⅜	6.2	16⅜	16⅞	Polymet Mfg Co [1]	3,200	17	16⅜	16⅜	....
15	5⅛	3.7	13⅜	13⅜	Process Co [.50]	2,700	13⅜	13⅛	13⅜	− ⅛
283	213¼	2.8	282	285	Public Service [8]	40	282	282	282	− 1
283	213	2.8	282	285	Do no par [8]	55	283	280	283	− 1
22	15	...	16¼	17	Q R S De-Vry	150	17	17	17	....
293	252	1.6	240	270	Quaker Oats [4]	10	240	240	240	− 35
9½	7⅛	1.3	8⅜	9	Railroad Sh Sec [12½c]	1,100	9	8⅜	9	....
26	20	8.3	23	24	Rath Packing Co [2]	50	24	24	24	− ¼
35	17	6.9	28⅜	30	Raytheon Mfg [2] ctfs	100	28⅜	28⅜	28⅜	− 1⅜
16¼	15	...	15⅛	15⅛	Rel Int Corp	700	15⅜	15⅛	15⅛	− ....
19⅛	14	9.4	15⅛	16	Reliance Mfg [1.50]	400	16	16	16	− 1⅛
37⅜	29	9.1	32½	33⅜	Ross Gear [3]	250	33	32	33	− 1
10	6	5.6	8⅛	9	Seaboard Utilities [.50]	1,800	9	8⅜	9	....
70	50	2.9	69½	71	‡Sheffield Steel [2]	50	70	70	70	....
16	11	5.7	14	14¼	Sig Stl & Strap Co [.80]	300	14⅛	14	14⅛	+ ⅜
1⅛	⅝	...	⅛	1⅛	Do war	400	⅛	⅛	⅛	....
26	23	7.8	25	27½	So Col Pw A [2]	150	26⅛	25⅛	25⅛	− ⅛
32⅛	20⅛	2.6	22	22¼	‡Stand Dredge [.60]	600	22⅜	22⅛	22⅛	....
33⅛	25	7.6	26	26⅛	Stand Dredge cv pf [2]	650	26⅛	25⅜	26⅛	+ ⅜
3⅛	1⅜	...	2⅛	2⅜	Steinite Radio	1,700	2⅛	2⅛	2⅛	....
28	24⅛	7.8	25	25⅛	Sterling Mot Truck [2]	100	25⅜	25⅛	25⅜	− ⅛
33⅜	20	7.1	22	22⅜	Stone H O Co [1.75]	700	22⅜	22⅛	22⅜	....
54	45	5.8	51	51⅜	†Super Maid Corp [3]	500	52	51	51½	− ⅛
33⅛	31⅛	6.4	31⅛	31⅜	Swift & Co [2]	1,500	31⅜	31	31⅜	− ⅛
33⅞	30½	7.6	32⅛	33	Swift Intl [2.50]	1,000	32⅜	32	32⅜	− ⅛
16	13	...	13⅛	15¼	Tenn Prod	100	15	15	15	+ 1
47⅛	31	8.5	40	41⅛	Thompson J R [3.60]	50	41⅜	41⅜	41¼	− ⅛
32⅛	24	6.5	30	30⅞	Time-O-Stat Control [2]	600	31⅜	29	30⅞	− ⅛
15	14¼	...	14⅜	14⅝	Twine St Nat Gas	3,850	14⅛	14¼	14½	....
18⅛	14	...	16⅜	17¼	Unit Am Util	150	17	17	17	− ¼
22⅛	20	...	22⅛	22¼	Do A	2,050	22⅜	21⅛	22⅜	+ ⅛
22⅞	10⅜	8.6	22⅜	23	Unit Corp pfd [2]	1,700	23⅛	22⅜	23⅛	+ ⅛
45⅜	19⅛	...	42	42½	United Gas	850	42⅜	42	42	− ¼
58	39⅜	2.8	56⅛	57	U S Gypsum [1.60]	550	57⅜	56⅛	56⅜	− ⅛
20⅜	14	...	19¼	19⅜	U S Lines	600	19⅜	19⅜	19½	+ ⅛
13	8⅛	...	10⅛	11⅛	U S Radio & Television	50	11	11	11	+ ⅛
7⅛	4⅛	...	7⅛	7⅜	Utah Radio Prod	3,900	8⅜	7	7⅜	+ ⅛
23⅜	17⅛	...	22½	22⅜	Util Ind Corp	4,650	22⅜	22¼	22¼	− ⅛
29	24⅛	5.5	27	27¼	Do pfd [1.50]	1,100	27⅜	27¼	27¼	....
28	14¼	4.0	24⅜	25	Util P & Ln v [1]	700	25⅛	24⅜	25	− ⅛
45⅜	31	4.4	44⅜	45	Do A [2]	750	45	44	44⅜	+ ⅛
29⅛	20⅜	7.1	28	28¼	Vortex Cup [2]	150	28⅜	28	28	− ⅛
34	26⅛	7.6	32⅜	33	Do A [2.50]	200	33	32⅜	32⅜	....
14	5	...	8⅛	9	Wahl	2,450	9⅛	7⅛	8⅛	+ 1⅛
22⅜	12⅜	5.9	21½	21⅛	West Cont Ut A [1.30]	500	22	21½	21⅜	− ⅛
28	24⅜	7.7	26	26⅛	West P L & T [2]	95	26	26	26	....
24	10	...	14⅛	15⅛	Wextark Radio Strs [2]	400	15	14¼	14⅜	....
31	28	5.5	27½	29⅛	Wieboldt Stores [1.60]	100	29	29	29	....
13	10	...	11⅛	13	Wil-low Cafe	75	13	13	13	....
69	45⅜	6.2	64¼	65¼	Winton Engine [4]	450	65⅛	64	64½	− ⅛
11⅜	11¼	...	11⅛	11½	Wisc Bank Share	500	11⅛	11⅛	11½	....
16	12	6.3	15	15⅜	Woodruff Edwards [2]	90	15⅜	15	15⅜	....
17⅜	12½	...	14⅜	15	Yates Mch	250	15⅛	15	15	....
15	6	...	12½	13	Zenith Radio	1,700	13⅜	12⅜	12½	− ⅛

BONDS.

High.	Low.	Sales.	Description	High.	Low.	Close.	Net chge.
47	43	$1,000	Chicago Railways 5s B '27	47	47	47	....
102	102	1,000	Commonwealth Edison 5s '54	103	103	103	+ 1
112⅜	99	139,000	Insull Utilities 6s '40	111⅛	110	110	− ⅜
....	....	3,000	Do cash	111	109⅜	109⅜	....
108⅛	105¼	5,000	Insull Util & W 6s '30	107¼	107⅛	107⅛	− ⅜

*Ex dividend. †Extra dividend. ‖Ex rights. ‡Pays stock dividend also. ¶Pays dividend in stock. zDividend not yet announced. **Pays stock and cash.

Chicago Board of Trade Stocks

A more active and general trade was on in stocks, due largely to a change in trading hours, the opening being at 9 and the closing at 2 o'clock. An early opening is considered a good time for a liberal volume of business and sales in the first hour were 1,650 shares and for the day, 6,650 shares, with 19 stocks handled. Prices on the whole averaged fairly steady.

Description—	Sales.	High.	Low.	Close.	Prev. close.
All Mills Inc.	550	11⅛	11⅛	11⅛	11⅛
Arm Del pfd.	100	76⅛	76⅛	76⅛	76¼
Arm Ill pfd.	200	59⅜	59⅜	59⅜	59⅜
Armour cl A.	400	6⅜	6⅜	6⅜	6⅜
Do B.	800	3⅜	3⅛	3⅜	3⅜
Bren Pkg A.	150	55	54	55	54
Do B.	800	22	21¼	22	21¼
Comb Tr Shs.	100	13	12	12	12⅜
1st Indus Bkr	100	27⅛	27⅛	27⅛	28
Guard Invest.	600	4⅛	4⅜	4⅛	4⅛
Mid-C Co of A	450	14	14	14	14
Min Cor Can.	700	2⅜	2⅜	2⅜	2⅜
Nat'l R Pump.	300	31⅛	31	31⅛	31¼
N Am Tr Sh.	100	10⅛	10	10⅛	10⅜
Square D A.	100	26⅜	26⅛	26⅛	26⅜
Do B.	500	41⅜	41⅜	41⅜	41⅜
Sun Mch T Co	100	16⅜	16⅜	16⅜	16⅜
U S Cold Stor	400	38	37⅛	38	37⅜
W Wrigley Jr.	200	69⅜	69⅜	69⅜	69⅜

Total sales, 6,650 shares.

Advance Rumely Company Will Close Down Plant

Advance Rumely company, manufacturers of farm machinery, will shut down its Battle Creek, Mich., plant on completion of its present production schedule, according to an announcement made yesterday at the annual stockholders' meeting in La Porte, Ind. About 400 workers are affected by the order. The La Porte plant will be closed for a short period while arrangements will be made to carry on all the manufacturing there. A. ... Berger, vice president of the company, and Sheldon Clark, vice president of the Sinclair Oil company, were elected directors to succeed Lawrence J. Hirsch and Morris Fox.

NEW YORK BANK STOCKS

	Bid.	Ask.		Bid.	Ask.
Bnk of Am.	145	147	Equit Tr.	[illegible]	[illegible]
Bk of Manh.	148	150	5th Ave.	[illegible]	[illegible]
B of NY&T	823	833	First Nat.	[illegible]	[illegible]
Bnk of U S	78	79	Guar Tr.	[illegible]	[illegible]
Bankers Tr.	172	173	Har'n Nat.	[illegible]	[illegible]
Bklyn Tr.	905	915	Interstate	[illegible]	[illegible]
Centl Han.	400	404	Irving Tr.	[illegible]	[illegible]
Chase Nat'l	165	166	Mfrs Trust	[illegible]	[illegible]
Chat-Phen	137	140	Nat'l City	[illegible]	[illegible]
Chem Nat'l.	85	86	N Y Trust	[illegible]	[illegible]
Contl Bank.	43	44	Pub Nat'l	[illegible]	[illegible]
Corn Exch.	252	255	Tit G & T	[illegible]	[illegible]
Emp Trust.	98	100	U S Trust	[illegible]	[illegible]

WE ARE PLEASED TO ANNOUNCE THAT

MR. GEORGE C. CLEMENTS
and
MR. ROLAND H. BRADLEY
are now associated with us
in our sales organization

PAUL C. DODGE & CO., Inc.
Investment Securities
120 So. La Salle Street, Chicago
Dearborn 1501
NEW YORK ST. LOUIS KANSAS CITY

He Wasn't Satisfied

A manufacturer realized that the nail sets he was making of carbon steel were not giving the best service possible because the edges were always turning.

Interstate furnished him with a certain analysis of alloy steel.

The manufacturer says his nail sets now, made of this Interstate Alloy Steel, are the best he has ever made and are thoroughly satisfactory.

Let an Interstate Metallurgist with expert knowledge and wide experience study your steel problem. There is no cost or obligation. Write us today.

INTERSTATE IRON & STEEL CO.
104 South Michigan Avenue
CHICAGO

Interstate Alloy Steels

Open Hearth Alloy Steel Ingots, Billets, Bars
Wire Rods, Wire, Nails, Cut Tacks, Iron Bars
and Railroad Tie Plates

25,000 Units
Commercial Instrument Corporation
(A Delaware Corporation)

Each Unit Consists of
One Share Class A Stock, One Share Class B Stock
With Stock Purchase Warrant

Offered in the form of Allotment Certificates, exchangeable for permanent certificates of Class A stock and Class B stock on July 1, 1931, or such earlier date as may be fixed by the corporation. Stock purchase warrants are attached to the Allotment Certificates, authorizing the holder of each Unit to purchase one share of the Class B stock at the prices herein more fully set forth.

CLASS A CONVERTIBLE STOCK: $20.00 par value; preferred as to assets in liquidation up to $22.50 per share; entitled to preferential dividends at the rate of $1.50 per share; redeemable as a whole or in part at $30 per share on sixty days' notice; convertible into one share of Class B stock at any time. Both classes of stock will have equal share voting rights.

Transfer Agent: Continental Illinois Bank and Trust Company, Chicago
Registrar: First Union Trust and Savings Bank, Chicago

The following is summarized from a letter of Mr. Orvill W. Thompson, President of the Corporation:

ORGANIZATION: The Commercial Instrument Corporation was organized July 26, 1929, under the laws of the State of Delaware to acquire control of The American Paulin System, Inc., Los Angeles, James P. Marsh Company, Chicago, Sargent Company, Chicago, and The Tiffany Company, Newark, New Jersey. Since its inception, however, two additional companies, the Carl A. Norgren Company, Denver, Colorado, and The Connecticut Telephone and Electric Corporation, Meriden, Connecticut, have been acquired which completed a well-rounded unit for the development, manufacture and selling of their various and well-known lines of instruments and devices for aircraft, automobiles, railroad locomotives, steamships, refrigeration, buildings, industrial plants, and for scientific uses.

MANAGEMENT: The officers and directors of Commercial Instrument Corporation are men of broad experience with records of fine achievement in the industrial world. They are as follows:
ORVILL W. THOMPSON .... President
CARLOS W. CURTISS .... Vice Pres. and General Manager
HERBERT E. LINDEN .... Vice President
HORACE L. BLACKMAN ... Vice Pres. in Charge of Sales
WALTER J. BUETTNER .... Secretary and Treasurer
VINCENT BENDIX .... Director
WALTER S. AAGAARD .... Director
F. N. BARD .... Director
RALPH L. CRANE .... Director

CAPITALIZATION: Authorized / To be presently Outstanding
FUNDED DEBT—None
PREFERRED STOCK—None
CAPITAL STOCK:
CLASS A—Convertible ($20.00 par value) .... 200,000 / 107,843
CLASS B—(No Par Value) .... 1,200,000** / 666,032
**305,000 shares reserved for conversion of the Class A Stock, for bonus, and under option to officers.

ASSETS: The adjusted Balance Sheet as of December 31, 1929 shows the ratio of current assets to current liabilities is nearly 10 to 1. Net assets, exclusive of Patents, Patent Rights, Manufacturing and Sales Rights, are equivalent to over $15.00 per share of Class A stock.

EARNINGS AND DIVIDENDS: It is conservatively estimated by officials of the Company that earnings available for the Class A and Class B stock for the year ending December 31, 1930, will equal $500,000, equivalent to $4.63 for the A stock or over three times the preferential dividends of $1.50 per share. It is the intention of the officers of the Company that the initial dividend shall be declared this year.

WARRANTS: The Allotment Certificates have attached stock purchase warrants, non-detachable until July 1, 1931, or such earlier date as may be fixed by the corporation for the exchange of engraved certificates of Class A stock and Class B stock for Allotment Certificates, but detachable thereafter if not exercised on or before said date, granting to the holder on or before January 1, 1935, the right to purchase one share of Class B stock for each unit held, at the following prices:
$3.00 per share if exercised on or before January 1, 1932; thereafter at
$4.00 per share if exercised on or before January 1, 1933; thereafter at
$5.00 per share if exercised on or before January 1, 1934; and thereafter at
$9.00 per share if exercised on or before January 1, 1935.

Stock purchase warrants will become void after January 1, 1935. During the life of the Allotment Certificates, the stock purchase warrants may be exercised only upon the presentation thereof attached to the Allotment Certificates, at the office of the Transfer Agent, the Continental Illinois Bank and Trust Company, Chicago, Illinois.

Upon the termination date of the Allotment Certificates the holder will be entitled to receive permanent certificates for the Class A stock and the Class B stock evidenced by such Allotment Certificates and to have returned to him any unexercised stock purchase warrants thereto attached.

All legal matters connected with this issue have been passed upon by Cassels, Potter & Bentley
Listed on the Chicago Curb Exchange

Price $22.50 per Unit

W. S. Aagaard & Company
208 South La Salle Street
CHICAGO

Cass, Howard & Co., Inc.
530 West Sixth Street
LOS ANGELES

The information and statistics contained in this advertisement have been obtained from sources that we deem reliable, and while not guaranteed, are accepted by us as correct.

Speed in Production
Safety in Delivery

Central Banknote Company renders quality service, day and night on printing of temporary certificates, or the engraving of bonds, stock certificates or other securities in response to emergency phone calls. Delivery by armored cars in charge of armed guards. Phone for representative to call on you.

CENTRAL BANKNOTE COMPANY
319-331 N. Albany Ave., Chicago
Van Buren 8000
Fred R. Esty, President
Also complete plant at 233-245 Spring St., New York
Telephone: Walker 3976-3979

Would You Have Bought This Stock?

On January 1, 1930, Central Public Service Company (Delaware) Common Stock was selling at about $70 per share on the Chicago Stock Exchange. Very little information concerning the stock was available. For example, the latest information in one of the leading statistical services consisted of the balance sheet and earnings statement for 1927. This statement showed earnings of $3.66 per share. Book value was not given.

130% Appreciation in Three Months

This stock has since been split 5 for 1, and is selling at a price equivalent to about $160 for the old stock—an appreciation of 130% in three months.

On January 1st, Public Utility Holding Corporation was one of the largest holders of Central Public Service Company common. The sponsors of Public Utility Holding also had been closely associated with the financing of Central Public Service and knew that the stock was selling far below its intrinsic value.

This is one illustration of the manner in which holders of Public Utility Holding Corporation Common Stock benefit from the intimate knowledge and experience of the Corporation's sponsors, who have been affiliated with the financing of many of the country's largest public utility systems.

We commend for your consideration Public Utility Holding Corporation Common Stock, selling on the New York Curb at about 27. A detailed analysis of this stock will be sent upon request.

Telephone State 9691
MALLARD & COMPANY
Investment Securities
105 West Adams Street
CHICAGO

It is our pleasure to announce that
MR. HARRY BENNER
(formerly Manager of Chicago Office of Merrill, Lynch & Co.)
has become associated with us as
VICE PRESIDENT
E. H. Ottman and Company
Incorporated
Bankers Building, Chicago
Dearborn 7330

TOBACCO GROUP BRIGHT SPOT IN AILING MARKET

Wall St. Stock Prices Ease; Volume Slumps.

[Continued from page 27, column 8.]

than mark time. The rails were dull as usual.

Money was a bit firmer in tone, due to the liberal calling of loans coincident with midmonthly settlements and treasury interest payments due tomorrow. The 4 per cent rate held on the stock exchange and toward the last funds were reported to be commanding as much as 4½ per cent on the outside.

Reason for Spurt.

One of the bright spots of the drab layout was the tobacco group, which revived after a protracted loaf and sold up 2 to 6 points. Fresh rumors of higher cigaret prices caused the spurt. American Tobacco closed at 242, up 5 points on the day, after pushing into higher ground, and the B stock did almost as well. Reynolds, Liggett & Myers, and others issues of the division improved with the leaders.

American Telephone was unusually active and rose to a new high for the year. Its running mate, International Telephone, also explored new territory.

Utility shares in general, however, didn't fare so well. Foreign Power, Consolidated Gas, Standard Gas, and the rest were off anywhere from a fraction to two points when quitting time came. The oils were narrow and less active. Closing figures were chiefly lower. The same was true of the motors.

Coppers Bear Burden.

Copper shares had a burden to bear in the form reports of rising stocks of the metal and reports that the expense of carrying them may be weakening the morale of producers and smelters who have refused so far to sell the metal under 18 cents a pound. Whether the price will be lower in the near future is still an open question, but sentiment seems to be swinging round to a change—so the street was told.

Allied Chemical had a sharp reversal after its run-up of last week. It tumbled more than 12 points on a few sales, but recovered more than half of its loss. The small floating supply of the stock makes it susceptible to volatile movements in both directions.

In the last hour spurt Westinghouse Electric advanced 7¾ points to a new 1930 top, its first move of any consequence in weeks. Bears picked Industrial Alcohol for another drive and that issue lost 7 points.

BANKRUPTCIES.

44,166—Charles Luce, butcher, 9431 South Winchester avenue. Voluntary. Liabilities, $2,513. Assets, $120. No attorney.

44,167—W. S. Herrington, electrician, 7605 South Green street. Voluntary. Liabilities, $3,156. Assets, $217. Crow and Loeff, attorneys.

44,168—Edward J. Koenig company. Involuntary. International Silver company, creditors. Claims $1,000. Goodman and Healy, attorneys.

The Tribune Investors' Guide

Inquiries must bear the signature and address of writer. Answers of public interest will be published; those not of general interest will be mailed if stamped, self-addressed envelope is inclosed. Address letters to Investors' Guide. Answers are based upon information which The Tribune believes correct, but beyond care in securing it The Tribune assumes no responsibility.

Tuesday, April 15, 1930.

[Copyright: 1930: By The Chicago Tribune.]

Industrial Rayon.

Will you please give me a report on Industrial Rayon common listed on the New York Stock exchange, sending the report to me in the enclosed addressed envelope.—M. C. N.

Industrial Rayon corporation, incorporated in 1925, formerly operated through a subsidiary, Industrial Fibre Corporation of America, but in 1928 it acquired all the assets and assumed the obligations of the latter.

The corporation has been ranked as the fifth largest producer of rayon in the United States, using the viscose process entirely. With the opening of a large new plant at Covington, Va., which has a 6,000,000 pound capacity, the corporation expects to more than double its output.

The greater part of the corporation's production has been of heavier denier going into hosiery and underwear trades, but output has been enlarged to include all sizes of yarn.

The plants in Cleveland and Covington in March, 1930, were reported operating at full capacity. It was reported in January that the corporation had then contracted for more than 60 per cent of its output for 1930 at satisfactory prices.

Earnings, which had shown a sharp upward trend from 1926 through 1928, were somewhat reduced last year. Net profit in 1929 was $1,451,729, equal to $7.64 per share on 190,068 no par shares, compared with $1,653,601, or $9.26 per share on the 178,623 shares in 1928.

As of Dec. 31, 1929, current assets were $6,919,254 and current liabilities were $903,082, leaving a net working capital of $6,016,172, against $8,579,684 at the end of 1928.

Profit and loss surplus was increased from $2,457,745 to $3,250,022 during 1929.

A special 5 per cent stock dividend was paid Feb. 1, 1930, to holders of record Jan. 15, but no cash payments have been made.

Maintenance of satisfactory prices for its products are important for future prosperity.

The stock is speculative at present.

Tips on the Market.

Kindly give me the name of a reliable concern that gives tips on the market?—S. N. S.

We do not recommend investment services which attempt to predict the future market movements of stocks.

No one can accurately predict the course of the market.

It is especially dangerous to follow the advice of such services when the ability and qualifications of those in charge are unknown to you.

DISMISS C. & O. APPLICATION FOR RAIL COMBINE

Washington, D. C., April 14.—(AP)—The application of the Chesapeake and Ohio railroad for authority to consolidate a group of eastern and middle western railroads was dismissed today by the interstate commerce commission, as a result of a letter from the road requesting such action.

Dismissal of the Chesapeake and Ohio's application leaves only those of the Wabash railway and the Delaware and Hudson company for consolidation of other groups pending before the commission.

Both have been ordered to show cause before May 7 why these also should not be dismissed, as not conforming sufficiently to the views of the commission on consolidation applications.

METALS.

NEW YORK, April 14.—(AP)—STEEL—Prices per 100 lbs. f. o. b. Pittsburgh: Blue annealed sheets, $2.20@30; galvanized sheets, $3.30@40; black sheet, $2.55@65; steel bars, $1.80@85. COPPER—Quiet. Electrolytic spot and future, 18c. IRON—Quiet. No. 2 f. o. b eastern Pennsylvania, $18.50@20.00; Buffalo, $16.50@17.00; Alabama, $12.50@14.00. TIN—Easy. Spot and nearby, $36.62; future, $36.87. LEAD—Quiet, spot New York, 5.50c; East St. Louis, 5.40c. ZINC—Steady, East St. Louis spot and future, 4.92@95c. ANTIMONY—7.87c. QUICK SILVER—$116.00.

ST. LOUIS, Mo., April 14.—[Special.]—LEAD—Firm at 5.40c. ZINC—Slab, dull at 4.95c.

COFFEE.

NEW YORK, April 14.—(AP)—COFFEE—Spot barely steady, light inquiry. Rio futures closed steady; Santos futures, firm; approximated sales, 48,000 bags. May, 12.96c; July, 12.48c; Sept., 12.11c; Dec., 11.85c; March, 11.70c. No. 7 prices follow:

	Open.	High.	Low.	Close.	Prev. close.
May	8.62	8.65	8.62	8.63	8.52
July	8.23	8.33	8.23	8.33	8.29
Sept	8.05	8.19	8.01	8.13	8.06
Dec	7.85	8.04	7.85	7.98	7.91
March	7.78	7.88	7.78	7.83	7.75

B. & O. Withdraws Proposed Cut in Rates

Washington, D. C., April 14.—(AP)—Following a protest by the Pennsylvania railroad, the Baltimore and Ohio railroad has notified the interstate commerce commission that it will withdraw its proposed drastic cut in passenger rates between New York, Washington, Philadelphia and Pittsburgh to compete with bus service.

RAILROAD NOTES

The New York, Chicago and St. Louis railroad was authorized by the interstate commerce commission to issue $12,000,000 of refunding mortgage 4½ per cent gold bonds.

The Pere Marquette has applied to the interstate commerce commission for authority to operate under trackage rights over the twenty-three mile Niagara Falls branch of the Erie railroad, between Suspension bridge and East Buffalo yards, N. Y., to expedite Pere Marquette's freight traffic through the Niagara frontier.

INVESTMENT TRUSTS

Quoted by Smith, Burris & Co.

	Bid.	Ask.		Bid.	Ask.
AmRyTr Sh.	16	17½	Nat Un Am.	27⅝	28
Banscrip IV.	17¼	18¾	Prud Com Sh	....	36
Br Typ Inv.	18	19	Sel Am Sh.	8⅝	9
Bas Ind Sh.	9¾	10¾	Spen Trask.	42¼	44¼
Col Inv Tr.	27	30	Sh In So.	35	37
Corp Tr Sh	9½	10¼	Tr SO Sh A.	11	....
Chgo Bk Sh.	16	17½	Do B	11⅜	12¼
DB&ShCdsp.	16¼	18	USEL&P A.	42¼	44¼
Div Tr Sh A.	26⅛	....	Do B	13	13½
Do B	21⅞	22¾	US Shrs A1.	12⅞	14⅜
Do C	9¾	9⅞	Do A 2	11⅛	13¼
Fix Tr Sh A.	22⅝	....	Do C 3	23⅝	26¼
Do B	19¾	....	Do F	18⅞	20⅞
Inv Tr Sh A.	19¾	20½	Do H	12⅛	13⅞
Do B	18¼	19	Do Y	10⅞	10⅞
Lead Ind Sh.	12¼	13			

LONDON RUBBER IMPORTS.

March imports of crude rubber into London totaled 353,638 centals, compared with 328,328 centals for February and 302,373 centals during March of last year, the rubber exchange of New York is advised.

UNITED AIRCRAFT SUES TO STOP N. A. T. DEAL FOR N. AMER. AVIATION

[Chicago Tribune Press Service.]

New York, April 14.—The fight over the control of National Air Transport company, Inc., was carried into the courts today. United Aircraft and Transport company, holder of a large block of N. A. T. stock, is suing to restrain N. A. T. and North American Aviation to enjoin N. A. T. from issuing about 300,000 shares of stock for the assets of North American Aviation company.

A restraining order was issued by Judge Rice in Wilmington, Del., in the absence of Chancellor Wolcott. The defendants were directed to appear on May 16 to show cause why a preliminary injunction should not be issued.

United Aircraft on Thursday was defeated in an attempt to elect a new board of directors at the N. A. T. annual meeting. The old board, which is controlled by the Curtiss-Wright interests, was retained. The Curtiss-Wright group is the leading rival of United Aircraft and the two practically dominate the industry.

United Aircraft counsel said the suit was brought to maintain the status quo of National Air Transport pending a review by the courts of the business transacted at the annual meeting. A bill contesting the legality of the meeting will be filed Wednesday, it was announced. Counsel charged N. A. T. had planned to issue the 300,000 shares for North American assets to keep the balance of power in the company with those now in control.

ON FOREIGN BOURSES.

LONDON, April 14.—(AP)—BAR SILVER—19 5/16d per ounce; money, 2¼ per cent; discount rates—Short bills, 2 5/16@⅜ per cent; three months, 2½ per cent.

PARIS, April 14.—(AP)—Prices were unsettled on the bourse today. Three per cent rentes, 89 francs 20 centimes; 5 per cent loan, 102 francs 75 centimes. Exchange on London, 124 francs 18 centimes. The dollar was quoted at 25 francs 53¼ centimes.

FINANCIAL NOTES

One of the largest pieces of foreign financing in some time will be publicly offered today in the nature of an issue of $15,000,000 Berlin City Electric company 25 year 6 per cent debentures by a syndicate headed by Dillon, Read & Co. and including Hallgarten & Co., E. H. Rollins & Sons, Blyth & Co., Lehman Bros., Halsey, Stuart & Co., the International Manhattan company, and Mendelssohn & Co. of Amsterdam. The debentures are priced at 90½, to yield about 6.80 per cent.

An offering of 25,000 units, comprising one share each of class A and class B stock of Commercial Instrument corporation, is being made by W. S. Aagaard & Co. at $22.50 per unit. Each unit carries a stock purchase warrant entitling the holder to purchase one share of class B stock at $3 on or before Jan. 1, 1932, and thereafter at an annual increase of $1 per share up to Jan. 1, 1934. Thereafter the price is $9 per share, on or before Jan. 1, 1935.

New securities to be offered today include a new issue of 100,000 shares of class A preference and participating common stock of the International Bankstocks corporation, an investment company of the General Management type, organized to invest in the stocks of banks and financial institutions. The stock will be offered at the market price of about $16.50 a share.

Goddard & Co., Inc., New York, and Goddard, Kneessi & Co., Inc., of Chicago are offering today a block of common stock of the Appalachian Gas corporation at the market. The stock is listed on the Chicago Stock exchange.

GASOLINE AND LINSEED OILS.

GASOLINE—Tank wagon, 15c; service station, 16c. CARBON—Perfection, 13c. FURNACE OIL—Stanoline, tank wagon, 1 to 99 gals, 9c; 100 to 340 gals, 8c; 350 gals or more, 7½c. MACHINE OIL—Summer black, 9.9c; winter, 10.4c. WHITE LEAD—100 lb bags, $14.25. TURPENTINE—66c. LINSEED OIL—Boiled, $1.19; raw, $1.16.

OIL CITY, Pa., April 14.—(AP)—Credit balance, $2.80. Runs, 116,674 brls; average runs, 50,168. Shipments, 105,747 brls; average shipments, 63,452 brls.

THEIR EYES MAY BE ON YOUR PAYROLL!

Hardly a day passes that the newspapers don't report one or more payroll robberies. Most of them are the work of cleverly organized gangs, which are constantly on the lookout for new victims. Possibly your own payroll may now be marked for robbery, either in your office or on the way from the bank.

Why chance so great a financial loss when a Continental Paymaster, Messenger and Office Robbery Policy will protect your money, securities and other valuables while in transit or in your office? The cost is small and in the event of robbery immediate reimbursement is made *in full*. This is but one of the many forms of protection provided by this great local institution . . . the *only* Multiple Line Insurance Organization with Home Offices in Chicago. Here, under one roof, you can obtain practically every form of life, accident and health, liability and property insurance, as well as fidelity-surety bonds. Ask your agent or broker for a Continental policy the next time you require insurance or surety bonds.

CONTINENTAL

CASUALTY COMPANY | ASSURANCE COMPANY

The Affiliated Continental Companies Write Insurance, Surety Bonds and Life Insurance for Practically Every Purpose

A CHICAGO INSTITUTION

Capital, Surplus and Undivided Profits

$11,181,974.92

CAPITAL.......$3,000,000
SURPLUS.......1,500,000
RESERVES.....600,000
$5,100,000

CHECKING ACCOUNTS
SAVINGS ACCOUNTS
REAL ESTATE LOANS
INVESTMENT BONDS
TRUSTS-SAFE DEPOSIT

Now Open to Serve the Public

ORGANIZED by competent and experienced bankers—located in the center of the loop district—with sufficient capital to handle the largest accounts—this bank is now open to serve the public in a manner which depositors will appreciate and commend.

Officers

HENRY S. HENSCHEN, President
ADOLPH LINDSTROM, Vice President
HAROLD G. TOWNSEND, Vice President and Trust Officer
PHILIP WEINHEIMER, Assistant Cashier
EDWARD A. SCHROEDER, Vice President and Cashier
T. H. JENKINS, Assistant Trust Officer
OLIVER W. REESE, Assistant Cashier
DELANO C. LETTS, Vice President
OLAF J. JORGENSEN, Assistant Cashier

Board of Directors

WALTER S. AAGAARD, Investment Banker
GEORGE A. HUGHES, President Edison General Electric Appliance Co., Inc.
FRANCIS J. PLYM, President Kawneer Company
W. L. ABBOTT, Chief Operating Engineer Commonwealth Edison Co.
ADOLPH LINDSTROM, Vice President
J. A. O. PREUS, Vice Pres. W. A. Alexander & Co. Former Governor of Minnesota
S. A. BENNETT, Secretary Wilson & Bennett Mfg. Co.
FRANCIS E. MATTHEWS, General Counsel Utilities Power & Light Corp.
EDWARD A. SCHROEDER, Vice President
PAUL SCHULZE, President Paul Schulze Biscuit Co.
HARRY W. BISHOP, President Bishop Lumber Co.
ROY O. NEREIM, President Puritan Silks Corp.
J. P. SEEBURG, President J. P. Seeburg Corp.
HENRY S. HENSCHEN, President
THOMAS M. PLETCHER, President Q. R. S.-De Vry Corp.
E. P. STRANDBERG, SR., President E. P. Strandberg Co.

Your Business Invited

Chicago Bank of Commerce

Chicago Bank of Commerce Building
(FORMER UNION TRUST BUILDING)
DEARBORN AND MADISON STREETS
Telephone Dearborn 9290

UNDER THE DIRECT SUPERVISION OF THE STATE OF ILLINOIS

Appalachian Gas Corporation

Common Stock

(Without Par Value)

Listed on The Chicago Stock Exchange

Transfer Agents:
CHEMICAL BANK & TRUST COMPANY, New York
FIRST UNION TRUST AND SAVINGS BANK, Chicago
BANK OF ITALY NATIONAL TRUST AND SAVINGS ASSOCIATION, San Francisco

Registrars:
THE NEW YORK TRUST COMPANY, New York
CONTINENTAL ILLINOIS BANK AND TRUST COMPANY, Chicago
ANGLO-CALIFORNIA TRUST COMPANY, San Francisco

BUSINESS: Appalachian Gas Corporation, through subsidiaries in the states of Ohio, Kentucky and West Virginia, supplies natural gas under long term contracts to public utility and industrial companies including United Fuel Gas Company (subsidiary of Columbia Gas & Electric Corporation), Hope Natural Gas Company (subsidiary of Standard Oil Company of New Jersey), Owens-Illinois Glass Company and The Libbey-Owens Glass Company. The Corporation has arranged to acquire 75% of the stock of Texas Gas Utilities Company which will supply natural gas under long term contract to Central Power & Light Company (controlled by Middle West Utilities Company). The Corporation, through subsidiaries, also serves other industrial and domestic consumers.

Appalachian Gas Corporation, incorporated under the laws of the State of Delaware, owns more than 99 per cent of the common stock of Ohio Southern Gas Company, more than 91 per cent of the outstanding common stock of Wayne United Gas Company, more than 83 per cent of the outstanding common stock of Ohio Valley Gas Corporation, more than 59 per cent of the outstanding common stock of Ohio Kentucky Gas Company and a substantial interest in the common stock of Allegheny Gas Corporation. Upon completion of present arrangements the Corporation will also own 75 per cent of the stock of Texas Gas Utilities Company.

This group includes some of the most rapidly developing natural gas companies in the Appalachian field, in which field are located the extensive gas pipe line systems controlled by Columbia Gas & Electric Corporation, Standard Gas & Electric Company and Standard Oil Company of New Jersey. The gas pipe line systems of these and their respective affiliated companies, being interconnected with each other, together represent the most extensive gas pipe line system serving the largest connected natural gas market in the United States. Thus the gas reserves, both developed and undeveloped, owned or controlled by companies in the Appalachian Gas Corporation group have at hand a well-established, diversified and growing market.

GAS SALES CONTRACTS: The more important of the gas sales contracts of the above companies and their subsidiaries in the Appalachian Gas Corporation group, which contracts have durations varying from eight years to the life of the field, are summarized briefly as follows:

1. A contract with United Fuel Gas Company, subsidiary of Columbia Gas & Electric Corporation, covering all gas which can be delivered from approximately 15,000 acres of land in Boyd and Greenup Counties, Kentucky, and Wayne County, West Virginia, the required purchases being without limitation as to amount during the winter periods and for each summer period being 50 per cent of the amount delivered during the preceding winter period.
2. A contract with Hope Natural Gas Company, subsidiary of Standard Oil Company of New Jersey, covering 8,000,000 cubic feet of gas per day, either produced or purchased, to be delivered in Roane County, West Virginia.
3. A contract with American Encaustic Tiling Company, Ltd., covering 80 per cent of the requirements of its main plant located at Zanesville, Ohio.
4. A contract with Owens-Illinois Glass Company and The Libbey-Owens Glass Company covering gas produced in Kanawha County, West Virginia, up to 1,000,000 cubic feet per day.
5. A contract with Owens-Illinois Glass Company and The Libbey-Owens Glass Company providing for delivery, subject to the terms of the contract, of 5,000,000 cubic feet of gas per day in Wayne County, West Virginia.
6. A contract with Central Power & Light Company, controlled by Middle West Utilities Company, to supply the entire fuel requirements of its new central station electric power plant located near Del Rio, Texas.

In addition to the gas furnished under the foregoing contracts, Ohio Valley Gas Corporation, through subsidiaries, supplies a large percentage of the gas consumed by other industrial plants at Zanesville, Ohio, among which are Standard Tile Company and Hazel-Atlas Glass Company; Allegheny Gas Corporation, through a subsidiary, supplies substantially all of the gas consumed by the industrial plants at Mt. Vernon, Ohio, including Pittsburgh Plate Glass Company, Lamb Glass Company and Cooper-Bessemer Corporation; Texas Gas Utilities Company will supply gas for domestic and industrial purposes in the cities and towns of Del Rio, Eagle Pass, Uvalde, Crystal City and Carrizo Springs, Texas.

PROPERTIES: The properties owned or controlled by the companies in the Appalachian Gas Corporation group located in the states of Ohio, Kentucky and West Virginia, consist of 372 gas wells, 313 miles of pipe lines, including gathering lines, and the gas rights in more than 200,000 acres of land on over 160,000 acres of which the oil rights are also owned or controlled. The gas reserves of less than 50 per cent of the above acreage have been reported to be approximately 125,000,000,000 cubic feet. The properties in Texas to be controlled through Texas Gas Utilities Company include certain gas rights in approximately 215,000 acres of land and, upon completion of the present construction program, will also include more than 200 miles of pipe lines, including distribution lines.

EARNINGS: Combined gross revenues of the companies above referred to in the Appalachian Gas Corporation Group for the first full year of operation have been estimated to be $3,248,712. Net earnings accruing to securities owned by Appalachian Gas Corporation, before depreciation, depletion, amortization charges and Federal Income Taxes of the respective companies, but after allowance for annual interest requirements on $2,500,000 debentures of the Corporation, have been similarly estimated to be approximately $1,000,000.

The above estimates do not include any earnings which may be derived from the future development of more than 100,000 acres in Kentucky and Ohio, nor do they take into account the acquisition of additional properties now under consideration. More than 75 per cent of the estimated revenue is based upon deliveries of gas to customers now being served or customers under contract. The Corporation contemplates the acquisition of additional properties whose revenues should result in substantial additional earnings not included in the above estimates.

The outstanding funded indebtedness of the companies above referred to in the Appalachian Gas Corporation group, exclusive of $2,500,000 Debentures, amounts to $8,469,500, as of January 1st, 1930, together with $4,000,000 funded indebtedness of Texas Gas Utilities Company (of which $1,000,000 principal amount will be owned by Appalachian Gas Corporation). There are also certain purchase warrant and conversion privileges providing for the issuance of additional stock of certain of the respective companies. Stock reserved for this purpose is not considered as outstanding stock in calculating the percentages set forth herein.

CAPITALIZATION

	Authorized	Issued
Convertible Six Per Cent Debentures (due 1945)...............	*	$2,500,000
Common Stock (No Par Value)...	†10,000,000 shs.	2,117,001 shs.

* $1,000,000 additional principal amount of Debentures are contemplated to be issued on or before April 22, 1930, the proceeds of which will be placed in the treasury of the Corporation available for corporate purposes. Further additional Debentures, having such terms and conditions as the Board of Directors may approve, may be issued from time to time for corporate purposes.

† 350,000 shares are to be reserved for conversion of Convertible Six Per Cent Debentures of the Appalachian Gas Corporation now issued or contemplated to be issued on or before April 22, 1930, and 240,000 shares are to be reserved for the exercise of the exchange privilege to be granted to the holders of Texas Gas Utilities Company First Mortgage Six Per Cent Sinking Fund Gold Bonds. There are also outstanding options for the purchase of 100,000 shares at $9.00 per share and 1,500,000 shares at $15.00 per share.

MANAGEMENT: Union Management and Engineering Corporation will supervise, under the direction of the respective Boards of Directors, the operations of the companies now included in the Appalachian Gas Corporation Group and those presently contemplated to be acquired. Union Management and Engineering Corporation also supervises the operations of the Memphis Natural Gas Company.

This stock has been purchased from individuals and does not represent financing by the Corporation.

Gas reserves, estimated earnings and other engineering features have been reported upon by Messrs. Brokaw, Dixon, Garner & McKee, Geologists and Engineers, New York City. Legal matters are under the supervision of Messrs. Chapman and Cutler, New York City, and Messrs. Koontz, Hurlbutt and Revercomb, Charleston, W. Va. Acreage figures, in the absence of surveys, are estimated. This stock is offered for delivery when, as and if issued, subject to the approval of counsel and acceptance by us. We reserve the right to limit the number of shares to any one purchaser.

Priced at Market
About $13.25 Per Share

Goddard & Co., Inc. **Goddard, Kneessi Co., Inc.**

This offering is made only by such of the above dealers as are licensed in Illinois.

The information contained herein, while not guaranteed or of our warranty, has been obtained from sources believed to be reliable.

WESTERN RAINS INFLUENCE SHARP BREAK IN WHEAT

Final Losses Are Around 3 to 3¾ Cents.

BY CHARLES MICHAELS.

A partial breaking of the drought in Kansas and Oklahoma, combined with rains in Nebraska and the American and Canadian northwest sent the wheat plunging downward both here and abroad yesterday.

Prices on the Chicago Board of Trade dropped 3⅛@3⅞c as a result of general liquidation and local pressure, with the finish about the bottom, net losses being 3@3¾c with May $1.07⅞@1.08 and July $1.08¾@1.08⅞. The government was credited with buying 100,000 bu May wheat at every ⅛c decline.

The moisture is expected to be of extreme benefit in the winter wheat belt, and brought about a material change in sentiment, with longs going out of their lines on stop loss orders on the way down, and there was also general commission house and local selling which gradually filled up buyer. Four houses with eastern connections were persistent buyers at times, but toward the last operators who had bids bought were forced to protect themselves, helping along the late decline.

Pronounced weakness in Winnipeg wheat which was 4½@5c lower on selling by houses with New York and Chicago connections had considerable influence here, as did the break of 3¼@4d, equal to 3⅞@4¾c per bu in Liverpool. Buenos Aires was 3@3½c lower for the day.

Western Kansas Needs Rain.

Precipitation in Kansas was confined almost to the eastern two thirds of the state, and ranged from a sprinkle to 2 inches. Oklahoma also received good rains in some sections, and the forecast was for showers over the greater part of the agricultural sections. Apprehension of dry weather in the American and Canadian northwest has also been relieved for the time being by rains.

While more moisture will be needed in the immediate future the recent upturn in values had weakened the technical position, and the market was very sensitive to rain reports.

Reports received during the day from the southwest suggested that a material improvement would be shown in the winter wheat areas where there had been sufficient precipitation, and Kansas as a whole was regarded as having a prospect for somewhat better than an average crop. At the inside, July showed 9⅝c and September 10⅜c under the high of last week.

Routine news was ignored throughout the day, and a decrease of 3,029,000 bu in the domestic visible failed to bring more than a fractional rally, although the total was reduced to 143,519,000 bu against 121,250,000 bu last year. Foreign demand was extremely slow, although Winnipeg estimated 300,000 to 500,000 bu Manitobas had been sold abroad during the day.

Corn Weakens with Wheat.

Weakness in wheat was reflected in a lowering of corn values and while a good part of the trade was of a local character, sentiment was generally bearish, and the finish at net losses of ⅝@1¼c, with May 82@82¼ and July 84¼@84⅜c. The rains over the west are expected to improve the soil conditions and also help rapid germination in the southwest. Charters were made Saturday for 200,000 bu corn to Buffalo. Domestic demand was rather slow during the day with sales of 57,000 bu. The visible supply increased 44,000 bu for the week and is 23,380,000 bu against 33,470,000 bu last year. Buenos Aires futures closed 1¼@2¼c lower, with May finishing at 59⅝c, or 22¾c under Chicago May.

Oats market was active, with prices on the downgrade, influenced by the action of wheat and the close was 1⅜c lower with May 42⅞c, and July 43⅝c. Stop loss orders were uncovered on the way down, with support coming mainly from cash and shipping interests. Rains in the southwest were regarded as beneficial for the new crop.

Liquidation was on in rye with support coming mainly from shorts and the finish was 2⅝@3⅛ with May, 61¾@62c, and July, 68⅛c.

HIDES DULL; HIGHER

NEW YORK, April 14.—Trading on the Hide exchange continued dull, sales totaling 80,000 lbs. Prices showed gains of 5 to 10 points at the close. Prices follow:

	High.	Low.	Close.	Prev. close.
September	15.50	15.50	15.55	15.47
December	15.95	15.95	16.10	16.03

Inactive months: April, 14.20c; May, 14.40c; June, 14.70c; July, 14.65c; August, 15.20c; October, 15.60c; November, 15.80c; January, 16.05c; February, 16.20@16.30c; March, 16.30c.

CASH GRAIN NEWS

Official receipts of grain at Chicago Monday: Wheat, 25 cars; corn, 351 cars; oats, 45 cars; rye, 1 car; barley, 15 cars.

Range of cash grain prices in leading markets follow:

WHEAT.

	Chicago.	Kansas City.	St. Louis.
No. 2 red.	1.11	1.16	1.16 @1.17
No. 3 red.	1.10	1.15@1.15½	1.10½@1.14
No. 1 hd.	1.06½	1.02@1.09	1.09
No. 2 hd.	1.04¼	1.01@1.08	1.08½@09¼
No. 3 hd.	1.06	1.00@1.07	....
No. 4 hd.	....	99@1.05	....
	Chicago.	Winnipeg.	Minneapolis.
No. 1 nor.	....	1.07⅝	1.04⅛@06⅛
No. 2 nor.	1.03⅜	1.04⅝	1.03⅛@05⅛
No. 3 nor.	....	1.00⅝	....
No. 1 dk. nor.	....	....	1.06⅛@13⅛
		Toledo.	Omaha.
No. 2 red.	....	1.12@1.13	....
No. 3 hd.	....	....	99

CORN.

	Chicago.	Kansas City.	St. Louis.
No. 2 mx.	82¼	77 @79	....
No. 3 mx.	.79 @81½	76 @76½	79 @80
No. 4 mx.	.78 @79	....	....
No. 5 mx.	78	74 @75½	....
No. 6 mx.	76½	....	....
No. 2 yel.	.83 @83	79 @79½	82 @82½
No. 3 yel.	.79 @81⅜	77½@78	80 @81
No. 4 yel.	.77 @79½	77	78 @78½
No. 5 yel.	.78 @79	....	....
No. 6 yel.	.76 @78	....	74 @75
No. 2 wh.	.83 @84½	78½@80	83
No. 3 wh.	.80½@82½	76 @77½	....
No. 4 wh.	.79½@80	....	....
No. 6 wh.	72½	....	76 @76½
S. grd.	...46 @72	....	63
	Milwaukee.	Omaha.	Peoria.
No. 3 mx.	....	73	....
No. 4 mx.	....	....	77¾
No. 6 mx.	....	....	74¼@75
No. 2 yel.	.82½@83	75 @76½	79½@82½
No. 3 yel.	.79⅝@82	73¾@74	79 @81
No. 4 yel.	.78 @78⅜	....	78½
No. 6 yel.	....	....	76
No. 2 wh.	....	....	83
No. 3 wh.	82½	76	....
S. grd.	76½	....	64½@74½
	Minneapolis.	Buffalo.	Toledo.
No. 2 yel.	.77 @78	....	....
No. 3 yel.	.72 @74	....	83½@85½
No. 2 mx.	.72 @74	....	....

OATS.

	Chicago.	Kansas City.	St. Louis.
No. 2 wh.	.43⅜@44½	44½@46	44½@45½
No. 3 wh.	.42⅜@43½	43½@44¼	43½@44½
No. 4 wh.	.41½@43	....	....
	Milwaukee.	Omaha.	Minneapolis.
No. 2 wh.	....	....	40¼@41¼
No. 3 wh.	42½	41¼	38¼@39⅜
No. 4 wh.	....	40 @40⅜	35⅜@37⅜
	Buffalo.	Toledo.	Peoria.
No. 2 wh.	....	48 @50	45½
No. 3 wh.	....	....	43½@44½

RYE, BARLEY, AND FLAX.

	Rye.	Barley.	Flax.
Chicago	....	54 @65	2.87⅜
Milwauk'e	....	58½@66	....
Minneap's	.65⅜@71⅜	48 @58	2.82⅜@87⅜
Duluth	.64⅜@69⅜	47 @56	2.82 @2.84

CLOVER AND TIMOTHY.

	Cash.	October.
Clover— Chicago, per 100 lbs	10.50@18.00	......
Toledo, per 60 lbs	11.40@12.00	12.60
Timothy— Chicago, per 100 lbs	5.40@ 6.35	......
Toledo, per 45 lbs	3.40	......

UNLOAD MAY LARD

May lard was sold in a moderate way yesterday by commission houses and had a lower range. Offerings were taken by packing interests and the close was at net losses of 10c in the active trading months. Bellies were given little attention, being supported at times by cash interests, with no change in prices. Exports of lard for the week were 8,331,000 lbs against 7,111,000 lbs last year. Of bacon there were 5,013,000 lbs against 3,791,000 lbs last year. Liverpool was 3d lower. Hog supplies were liberal and prices 10c lower. Cash trade was said to be slow. Prices follow:

Clear Bellies.

	High.	Low.	Close Apr.14, 1930.	Apr.12, 1930.	Apr.15, 1929.
May	......	......	13.50	13.50	13.27
July	13.50	13.42	13.50	13.50	13.97

Lard.

	High.	Low.	Close Apr.14, 1930.	Apr.12, 1930.	Apr.15, 1929.
May	10.32	10.25	10.27	10.35	11.97
July	10.57	10.50	10.50	10.60	12.35
September	......	......	10.72	10.80	12.70

BIDS AND OFFERS

Range of prices on bids and offers, good all day Tuesday, follow:

WHEAT.

	Bids High.	Bids Low.	Bids Close.	Offers High.	Offers Low.	Offers Close.
May	1.05½	1.04	1.05½	1.10	1.09⅝	1.10
July	1.06	1.05⅝	1.05⅝	1.10⅝	1.10¼	1.10⅝
Sept.	1.09	1.08¼	1.08⅝	1.14	1.13¼	1.13¼
Dec.	1.12½	1.12¼	1.12⅝	1.17⅝	1.17¼	1.17¼
CORN.						
May	81¼	81	81⅛	82⅜	82⅛	82⅛
July	83⅜	83½	83½	85¼	85⅛	83½
Sept.	84⅜	84⅝	84⅝	86⅜	86¼	86⅜
OATS.						
May	42¼	42¼	42¼	42¼	43⅛	43⅛
July	42⅜	42⅜	42⅜	....	....	....
Sept.	41½	41½	41½	....	....	....
RYE.						
May	58⅜	58⅜	58⅜	63⅛	62⅜	62⅜
July	65⅜	65½	65½	69⅝	69½	69½

GOOD ALL THIS WEEK.

Bids

	Wheat.	Corn.	Oats.	Rye.	Cotton.
May	1.02	79	41	57½	15.00
July	1.01	81¼	41⅞	64	15.15
Sept.	1.03½	82⅜	40⅜	68	*14.30

Offers

	Wheat.	Corn.	Oats.	Rye.	Cotton.
May	1.14	85	44¼	67	16.75
July	1.16	87⅞	44½	73⅛	16.80
Sept.	1.19	88¼	43	77½	*16.00

*October.

APRIL BUTTER LOWER

A drop of ⅝c, or $120 a car, in April butter futures on the Chicago Mercantile exchange followed the ½c decline in spot levels. November firm in line with a somewhat bullish monthly storage report. Sales were 17 cars and receipts 11,570 tubs.

Steady spot and average receipts kept April egg contracts at the previous figure, but November eased ¼c because of the large storage holdings revealed in the government monthly figures. Sales were 46 cars and receipts 54,413 cases. Prices follow:

BUTTER.

Storage Stds.	Open.	High.	Low.	Close.	Prev. close.
November	41	41	41	41	40⅞
Fresh Standards—					
April	37	37	37	37	37⅝
EGGS.					
Refrig. Standards—					
November	30¼	30⅜	30¼	30¼	30¼
Storage packed firsts—					
April	27	27	27	27	27

GRAINS·IN·ALL MARKETS

	Open.	High.	Low.	Close Apr.14, 1930.	Apr.12, 1930.	Apr.15, 1929.
May Wheat.						
Chi.	1.09⅝	1.10	1.07⅝	1.08	1.11	1.22⅜
K. C.	1.00⅞	1.01	99⅛	99⅜	1.02⅜	1.15⅜
Mpls.	1.08⅜	1.09	1.06⅛	1.06⅛	1.09½	1.20⅜
*Dul.	95⅜	95⅜	93	93⅛	96⅜	1.06⅜
Wpg.	1.11⅜	1.12	1.08⅜	1.08⅜	1.13⅜	1.27
†Lpl.	1.15½	1.15⅜	1.13⅛	1.13⅛	1.17½	1.29⅜
B. A.	1.07⅜	1.07⅜	1.05⅛	1.05⅛	1.08⅜	1.08⅜
July Wheat.						
Chi.	1.11⅛	1.11⅛	1.08⅜	1.08⅜	1.12⅛	1.26⅜
K. C.	1.02⅜	1.03	1.00⅜	1.00⅜	1.04⅛	1.17⅜
Mpls.	1.10⅜	1.11	1.08⅛	1.08⅛	1.11⅛	1.22⅜
*Dul.	98	98	95⅛	95⅜	99⅛	1.08⅜
Wpg.	1.14⅛	1.14⅜	1.11⅛	1.11⅛	1.16	1.29⅛
Lpl.	1.17⅜	1.17⅜	1.15⅜	1.15⅜	1.19⅜	1.34⅛
September Wheat.						
Chi.	1.13⅜	1.13⅜	1.11⅛	1.11⅛	1.15	1.29
K. C.	1.05⅛	1.05⅛	1.04	1.04	1.07⅛	1.20½
Mpls.	1.11⅛	1.11⅛	1.09⅜	1.09⅜	1.12⅜	1.24⅜
*Dul.	1.00	1.00	97⅜	97⅜	1.01⅛	......
October Wheat.						
Wpg.	1.16⅛	1.16⅜	1.13⅛	1.13⅛	1.18⅜	1.29⅛
Lpl.	1.21	1.21	1.18	1.18	1.22⅛	1.38⅛
December Wheat.						
Chi.	1.17⅛	1.17⅜	1.15⅛	1.15⅛	1.19⅜	1.33⅜
May Corn.						
Chi.	82¼	82½	81½	82	82⅜	94⅜
K. C.	78½	78⅜	77⅛	78	79	89⅛
B. A.	60⅛	60⅜	59⅜	59⅜	62	86⅛
July Corn.						
Chi.	84⅜	85⅛	84⅛	84⅜	85⅛	97⅞
K. C.	80⅜	81⅛	80⅜	80⅜	81⅜	92⅞
September Corn.						
Chi.	86⅛	86¼	85½	85⅜	86⅜	98⅛
K. C.	83⅛	83⅛	82⅜	83	83⅜	93⅜
December Corn.						
Chi.	81⅜	81⅛	80⅜	80⅜	82	89
May Oats.						
Chi.	43⅞	44	42⅜	42⅜	44⅜	50⅜
Mpls.	39⅜	39⅞	38½	38⅜	40	47½
Wpg.	52⅜	52½	51	51½	52⅜	53⅞
July Oats.						
Chi.	44	44⅛	42½	43⅜	44⅜	48⅛
Mpls.	41	41½	40	40⅛	41½	46⅜
Wpg.	52⅜	52⅜	52⅛	52⅛	53⅜	54⅜
September Oats.						
Chi.	42⅞	43	41⅜	41⅜	43¼	45⅛
October Oats.						
Wpg.	50⅛	50⅛	49⅞	49⅞	50⅜	52⅞
May Rye.						
Chi.	63	63⅛	61⅜	61⅞	64⅛	1.08⅛
Mpls.	66⅜	66⅜	65⅜	65⅜	68⅜	97⅛
Dul.	......	......	......	65⅛	67⅛	1.00
Wpg.	67⅜	67⅜	64⅜	64⅜	68½	1.06
July Rye.						
Chi.	69⅜	70	68⅛	68⅛	71	1.03⅜
Mpls.	69⅜	69⅜	67½	67½	70⅜	98⅛
Dul.	68⅛	68⅛	67⅛	67⅛	69⅜	1.00⅛
Wpg.	70	70½	67⅜	67⅜	71⅛	1.06⅜
September Rye.						
Chi.	73⅛	73⅞	72	72⅛	75⅛	......
October Rye.						
Wpg.	72½	73¼	71⅜	71⅜	74⅞	......
May Barley.						
Mpls.	52⅛	53	51½	51⅜	53⅛	64⅜
Wpg.	49⅞	50	49	49⅛	50½	74⅛

*Durum. †Exchange, $4.85½.

PRODUCE MARKETS

Spot butter declined ½c while fresh eggs were unchanged. Live poultry sold at former prices. Receipts 12 cars by freight. Potatoes in good demand and firm. Wisconsin sold at $2.75@3.00; westerns at $3.70@4.00, and new Texas at $4.25 per 100 lbs. Receipts 171 cars with 393 cars on team track.

WHOLESALE CREAMERY BUTTER PRICES

	Chicago Whole milk.	Chicago Centralized.	New York.	Boston.	Philadelphia.
93 score	37½-38	....	39-39½	....	40½
92 score	37	....	38½	39	39½
91 score	36½	....	38¼	39	38½
90 score	36	37	38	38½	36
89 score	35½	36	37	37	34½
88 score	34½	34½	35¼	36	33½
87 score	33	....	34½	35	....
86 score	31½	....	....	....	....

BUTTER PRICES TO CHICAGO RETAILERS

Score—	Tubs.	Prints.	Cartons.
Best [92-93]	39-40	40½-41½	41-42
Good [89-91]	38-39	39½-40½	40-41

WHOLESALE CHEESE PRICES.

	Chicago.	Boston.	New York.	Philadelphia.
Flats	....	....	18 -18½	....
Twins	18½-19	19-20	....	....
S. Dais.	19 -19¼	....	20½-21	20½-20¾
D. Dais.	18¾-19	....	....	....
Y. Ams.	....	22-22½	22 -22½	....
Lgns.	19¼-19½	....	....	20¾-21

LIVE POULTRY—WHOLESALE.

Turkeys, young	.30c	Broilers, hvy.	.36@40c
Hens, heavy	.25c	Old roosters	.14c
Hens, light	.25c	Geese, heavy	.15c
Leghorns	.20c	Ducks, heavy	.20@23c

FRESH EGGS.

Extra firsts	.25½@26c	Ord. firsts	.23@23½c
Dirties	.22½c	F. G. firsts	.24½@25c

Extra special candled for retail trade, 7@8c over extra firsts.

OUTSIDE PRODUCE

NEW YORK, April 14.—(AP)—EGGS—Steady; receipts, 34,302 crates; mixed colors, regular packed, close selected extra, 27½@28c; extra firsts, 26¾@27c; firsts, 26@26½c; seconds, 25@25½c; medium firsts, 24½c. Storage packed, closely selected, heavy 28½@29½c; extra firsts, 27½@28c; firsts, 26¾@27¼c. Nearby hennery browns, extras, 29c; extra firsts, 27@28c; nearby and extra hennery white, closely selected extras, 32@33c; average Pacific coast white, extra, 32½@34½c; extra firsts, 30@32c. BUTTER—Steady; receipts, 4,080 tubs; creamery, higher than extra, 39@39½c; extra [92 score], 38½c; firsts [88 to 91 score], 36@38¼c; packing stock, current make, No. 1, 26c; No. 2, 25c. CHEESE—Steady; receipts, 71,806 rounds. State whole milk flats, fresh, fancy, 18@18½c; do, held, fancy to fancy specials, 24@26c. POULTRY—Dressed firm; chickens, frozen, 22@35c; fowls, fresh, 25@33c; frozen, 25@32c. Old roosters, fresh, 16@22c. Turkeys, fresh, 30@33c; frozen, 32@42c. Ducks, Long Island, fresh, 22c. POULTRY — Live, steady; chickens, by freight, 22c; express, unquoted. Broilers, freight, 30@35c; fowls, express, 27@28c; freight, 27c; roosters, freight, 14c; express, 15c. Turkeys, freight, 30@35c; express, 40@50c. Ducks, freight, 18@20c; express, unquoted.

Timely investment topics discussed each month in our

FINANCIAL REVIEW

sent regularly . . . upon request

Our Review discusses, and analyzes business trends, economic sign posts and corporate positions. Specific securities that merit purchase for income and profit prospects are suggested. A concise summary—illustrated by charts—of interest and value to every investor.

Your name will be gladly placed on our mailing list.

J. D. Scheinman & Co.

Members Chicago Stock Exchange — Members New York Curb (Associate)

120 South La Salle St., Chicago

Telephone State 0427

Salesmen

Experienced in Stocks and Bonds . . .

There is a good opening in our organization for a salesman with clientele in both stocks and bonds. Salary and commission arrangement. Telephone Mr. Seeley for appointment.

Caldwell & Co.

Telephone Central 9797

208 S. La Salle St., Chicago

OPPOSES LAW TO ABOLISH GRAIN, COTTON FUTURES

Legge Favors Supervision —Not Prohibition.

[Chicago Tribune Press Service.]

Washington, D. C., April 14.—The federal farm board, although it favors better supervision of the cotton and grain exchanges, opposes their abolition by an act of congress, Chairman Alexander Legge today informed Senator Charles L. McNary [Rep., Ore.], chairman of the senate agriculture committee.

Senator McNary requested Mr. Legge to express the board's views in connection with a bill sponsored by Senator T. H. Caraway [Dem., Ark.] to prevent the sale of cotton and grain in futures markets.

Fears So Drastic Change.

"Inasmuch as the handling, processing, and financing of several of our major crops are so completely based on the present futures market system, which has been in operation for many years, we are fearful that so drastic a change would completely upset the marketing machinery, although we realize the need for improvement," wrote Mr. Legge in reply.

Explaining that the board thinks a change, in order to avoid disruption, will have to come gradually, Mr. Legge continued:

"We believe that decided improvement in the present system could be accomplished if the exchanges were placed under proper supervision and control of the department of agriculture with power to intervene whenever the secretary of agriculture finds any operations in the farm commodity futures markets are antagonistic to the best interests of producers or consumers, or both."

Assails Legge.

Upon learning of the stand taken by the farm board chairman, Senator Caraway declared that "Mr. Legge's statement discloses what I think everybody has realized, that when he is called upon to sacrifice the gamblers in the cotton and grain exchanges or the farmers, he prefers that the farmers shall suffer."

Chairman Legge, in an interview today, told of the farm board's success in its wheat acreage reduction program. Information obtained by the board, he said, is that in the west and northwest farm leaders and farmers themselves are falling into line behind the board's program. Gov. George F. Shafer of North Dakota, who called at Mr. Legge's office today, is an enthusiastic supporter of the reduction program, the chairman said.

DRY GOODS.

NEW YORK, April 14.—(AP)—Cotton goods opened quiet and barely steady in the unfinished cloth division. Finished goods are being bought in small lots. Japan raw silk touched new low price levels. New York markets are dull, although prices are very attractive for silk needed for the balance of the current crop year. Wool goods quiet. Burlaps showed no change in early cables.

News and Gossip of Stock Marts

Monsanto Strength.

Strength in Monsanto Chemical works in the market of late is due to so-called inside buying. The company has virtually completed negotiations looking toward the acquisition of another concern in the same line, whose identity has not been revealed but whose activities are said to be similar to those of the Merrimac Chemical company, which was taken over last fall. The new acquisition is expected to boost Monsanto's earnings materially.

Park & Tilford.

Contracts recently signed by Park & Tilford will bring production and sales of its candy division to new high all time records this year, according to officials. The capacity of the chocolate candy plant is being raised to about 17,000,000 pounds, an increase of more than 2,000,000 pounds above capacity last year. Its new chain of luncheonettes, which were launched early in February, is being pushed.

Tri-Continental.

Tri-Continental is the latest of the investment trusts to make its bow on the "big board." The stock apparently has attracted the public's fancy in view of the relatively large volume of sales in the issue. This company's portfolio shows a well diversified list of securities.

GRAIN STATISTICS

United States visible supply of wheat decreased 3,029,000 bu last week; oats, 421,000 bu; rye, 55,000 bu, and barley, 192,000 bu. Corn increased 44,000 bu. Details follow, last three ciphers omitted:

	This wk.	Last wk.	Last yr.
Wheat	143,519	146,548	121,250
Corn	23,380	23,336	33,470
Oats	17,439	17,860	11,116
Rye	14,004	14,059	6,965
Barley	7,294	7,486	8,004

Chicago Grain Stocks.

Wheat stocks in all positions in Chicago decreased 186,000 bu last week; oats, 125,000 bu; rye, 29,000 bu, and barley, 33,000 bu. Corn increased 360,000 bu. Details follow, last three ciphers omitted, except in the totals:

	Public.	Private.	*Total.	Last yr.
Wheat	10,795	9,595	21,325,000	13,813,000
Corn	661	4,209	5,706,000	15,178,000
Oats	357	1,818	2,175,000	1,845,000
Rye	4,503	2,685	9,643,000	2,613,000
Barley	....	341	341,000	717,000

*Includes 971,000 bu wheat; 1,036,000 bu corn, and 2,455,000 bu rye afloat.

Contract Grain Stocks.

Contract stocks of wheat in public elevators in Chicago decreased 9,000 bu last week and corn, 11,000 bu. Details follow:

	This week.	Last week.	Last year.
Wheat	10,652,000	10,661,000	8,102,000
Corn	661,000	672,000	5,418,000
Oats	357,000	357,000	301,000
Rye	4,503,000	4,513,000	718,000

COMMERCIAL GRAIN STOCKS

Commercial stocks of grain in store and afloat at leading domestic points, as compiled by the bureau of agricultural economics, last three ciphers omitted, follow:

	This wk.	Last wk.	Last yr.
Wheat	147,518	150,448	122,696
Corn	25,159	25,232	37,200
Oats	18,524	19,026	12,537
Rye	14,214	14,264	6,980
Barley	9,151	9,373	9,504
Flax	670	652	590

Stocks of Canadian grain in bond in the United States, last three ciphers omitted:

	This wk.	Last wk.	Last yr.
Wheat	22,983	23,980	20,662
Oats	351	436	607
Rye	428	373	422
Barley	2,762	2,763	1,929

ARRIVAL OF BUYERS

Buyers may register in this column by telephoning Superior 0100, by mailing in advance notice, or by filling out blanks at their disposal in The Tribune Public Service office, 1 South Dearborn street, Chicago.

KALAMAZOO, Mich. — Sardeson-Hovland company; Perry Nelson, women's apparel; 222 West Adams street [Barden-Allen, Inc.].

MILWAUKEE, Wis.—Herzfeld Phillipson company; F. Fischer, hosiery; 318 West Adams street [Sherman Brothers company].

MINNEAPOLIS, Minn.—Dayton company; G. B. Murray, popular priced millinery; 367 West Adams street [Associated Merchandising corporation].

ST. LOUIS, Mo.—Stix, Baer & Fuller; Mr. Shroder, basement merchandise; Mrs. L. Corr, handkerchiefs, leather goods, gloves; 367 West Adams street [Associated Merchandising corporation].

WATERLOO, Ia.—Sardeson-Hovland company; E. L. Leslie, women's apparel; 222 West Adams street [Barden-Allen, Inc.].

LOS ANGELES, Cal.—Barker Brothers; R. M. Roelse, furniture; Stevens hotel.

WEST ALLIS, Wis.—West Allis Home Furnishings company; A. Grech, furniture; Surf Ridge hotel.

WALWORTH, Wis.—Myer-Cohn Department store; C. T. Cohn, furniture; Hotel Sherman.

LONDON, Ont.—Radio Sales company; E. Gunn, L. M. La Salle, W. W. Kells, radios; Hotel Sherman.

CEDAR RAPIDS, Ia.—Killian company; J. Frank Logan, furniture; Stevens hotel.

LOUISVILLE, Ky.—Dant Brothers; A. T. Durnall, furniture; Hotel La Salle.

NEW YORK.—Butler Brothers; E. H. Caryl, furniture; Hotel Sherman.

NEW YORK.—Joel Lessman, Inc.; Joel Lessman, furniture; Drake hotel.

Central States Department Stores, 367 West Adams street, today will have the following buyers of furniture, rugs, linoleums:

ELGIN, Ill.—Ackemann Brothers; Mr. Gubbins.

QUINCY, Ill.—Halbach-Schroeder company; E. Halbach.

KALAMAZOO, Mich.—J. R. Jones' Sons & Co.; J. R. Klosterman.

GREEN BAY, Wis.—Jorgensen-Blesch company; Mr. Werk.

APPLETON, Wis.—Pettibone Peabody company; J. Stoeger.

CLINTON, Ia.—John D. Van Allen & Sons; W. A. Drake.

CHAMPAIGN, Ill.—G. C. Willis; Mr. Crowl.

The Chicago Market Associates registered the following:

ATTICA, Ill.—Newmark's Department store; Max Newmark, coats.

TOPEKA, Kas.—Warren M. Crosby company; Ralph P. Moore, dresses.

SAGINAW, Mich.—William Barie Dry Goods company; W. B. Hannaford, coats.

ALBERT LEA, Minn.—Skinner, Chamberlain & Co.; G. Chamberlain, boys' clothing.

KANSAS CITY, Mo.—Emery-Bird-Thayer; Miss W. S. Scheier, dresses.

EAU CLAIRE, Wis.—The Fashion Shop; Mrs. R. R. Levine, dresses.

ELKHORN, Wis.—The Chicago Store; Mr. Schaffer, coats.

MILWAUKEE, Wis.—Gimbels; J. Cohon, coats.

MILWAUKEE, Wis.—Roberts; Miss R. Lemanske, millinery.

POWERS LAKE, Wis.—Frank & Ed's Lakeside Store; Mrs. Koukol, leather novelties.

Brazil Sends $10,000,000 More in Gold to the U. S.

[Chicago Tribune Press Service.]

New York, April 14.—Another $10,000,000 in Brazilian gold, in addition to the $15,000,000 announced en route from Rio de Janeiro, is on board the steamship Van Dyke, consigned to the Guaranty Trust company, according to officials of that company. The $25,000,000 consigned to the Guaranty Trust in these two shipments makes a total of $48,800,000 sent here to date this year by Brazil from the Banco do Brazil, which is sending them to New York for deposit.

MATCH MONOPOLY.

A thirty-five year match monopoly has been obtained from the government of Lithuania by the Swedish Match company, affiliate of Kreuger & Toll Co.

OFFICIAL WEATHER FORECAST

The official forecast for today and tomorrow and yesterday's table of records follow:

Indiana—Cloudy, showers Wednesday and in southwest portion Tuesday; slightly warmer in extreme north portion Tuesday.

Lower Michigan — Increasing cloudiness, somewhat warmer in south portion Tuesday; Wednesday rain.

Upper Michigan—Increasing cloudiness and somewhat warmer Tuesday, followed by rain or snow west portion; Wednesday probably rain.

Wisconsin—Cloudy and somewhat warmer, followed by rain Tuesday; Wednesday probably rain, colder in southwest portion.

Ohio—Increasing cloudiness followed by rain Tuesday night and on Wednesday; not much change in temperature.

Missouri—Showers Tuesday and probably Wednesday; cooler Wednesday.

Place of observation. State of weather. April 14, 1930, 7 p. m. Central time.	Direction of wind	Temp. 7 p. m.	Highest today	Lowest last night	Precipitation 24 hours
East central states—					
Alpena, clear	N.	36	42	34	...
Cairo, cloudy	S.	72	76	62	.62
Chicago, cloudy	N.E.	41	45	41	.01
Cincinnati, cloudy	N.E.	66	72	54	.04
Cleveland, clear	N.	42	50	46	...
Detroit, clear	N.E.	42	52	46	...
Escanaba, cloudy	N.	36	42	32	...
Evansville, cloudy	S.	70	72	58	...
Fort Wayne, clear	E.	56	68	54	.12
Grand Haven, clear	S.E.	48	50	40	...
Grand Rapids, clear	S.E.	52	60	42	...
Green Bay, cloudy	E.	40	48	38	...
Indianapolis, cloudy	E.	68	72	56	...
Madison, cloudy	E.	46	54	38	...
Marquette, cloudy	N.	32	38	32	...
Memphis, cloudy	S.W.	78	80	64	...
Milwaukee, cloudy	N.	40	46	38	...
Nashville, cloudy	N.E.	70	80	60	...
Peoria, cloudy	N.E.	58	64	58	.26
Sault Ste. Marie, clear	N.W.	30	38	30	...
Springfield, Ill., cloudy	N.E.	64	70	56	...
West-central states—					
Bismarck, rain	E.	46	50	42	.22
Charles City, cloudy	S.E.	56	62	44	...
Concordia, rain	N.W.	68	76	54	.04
Davenport, cloudy	N.E.	56	62	46	...
Des Moines, cloudy	E.	60	60	50	...
Devils Lake, cloudy	E.	48	52	36	...
Dodge City, clear	S.	74	78	54	...
Dubuque, cloudy	E.	54	60	42	...
Duluth, cloudy	E.	36	42	34	...
Huron, cloudy	E.	54	62	44	.20
Kansas City, cloudy	E.	74	76	54	...
Keokuk, cloudy	E.	62	66	54	...
Little Rock, cloudy	S.	78	84	60	...
North Platte, clear	E.	60	64	52	.12
Oklahoma City, cloudy	S.	78	86	54	...
Omaha, cloudy	S.	68	72	56	...
Rapid City, clear	N.	62	72	44	...
Sioux City, rain	E.	60	70	48	.42
St. Louis, cloudy	S.E.	72	76	62	...
Minneapolis, cloudy	S.E.	58	60	46	...
Springfield, Mo., cldy	S.	76	78	60	...
Wichita, cloudy	S.	72	80	58	...
Williston, rain	S.E.	36	44	[illegible]	[illegible]
Eastern states—					
Albany, clear	W.	56	70	48	...
Atlanta, cloudy	W.	76	82	60	...
Boston, clear	N.W.	64	78	52	...
Buffalo, clear	N.	44	50	34	...
Charleston, clear	S.W.	68	82	64	...
New York, clear	W.	68	74	50	...
Oswego, clear	W.	40	46	34	[illegible]
Philadelphia, cloudy	W.	70	74	52	...
Pittsburgh, clear	N.	62	64	50	[illegible]
Raleigh, cloudy	N.	78	86	60	[illegible]
Washington, clear	N.W.	68	78	56	...
Gulf states—					
Abilene, cloudy	S.	78	86	64	...
Amarillo, cloudy	S.W.	72	78	54	...
Birmingham, clear	W.	74	82	64	...
Brownsville, cloudy	S.E.	74	80	68	...
El Paso, cloudy	W.	70	78	62	...
Fort Worth, cloudy	S.E.	74	80	66	[illegible]
Galveston, cloudy	S.E.	70	74	66	...
Jacksonville, clear	S.E.	72	84	66	...
Miami, cloudy	E.	74	80	72	...
Mobile, clear	S.W.	70	76	60	...
New Orleans, clear	S.	74	80	66	...
San Antonio, cloudy	S.E.	80	84	66	...
Shreveport, cloudy	S.E.	76	82	64	...
Tampa, cloudy	N.	74	84	68	...
Vicksburg, cloudy	S.	74	78	60	...
Mountain states—					
Boise, cloudy	S.E.	52	54	46	[illegible]
Cheyenne, clear	S.	64	66	46	[illegible]
Denver, cloudy	E.	70	74	46	...
Havre, cloudy	S.E.	52	58	46	[illegible]
Helena, cloudy	S.W.	58	60	46	...
Lander, clear	N.W.	52	60	40	...
Miles City, clear	N.E.	52	64	46	...
Phoenix, cloudy	W.	78	86	56	...
Pueblo, clear	S.E.	76	78	46	...
Salt Lake City, rain	N.	40	58	44	[illegible]
Santa Fe, cloudy	W.	62	64	42	...
Yellowstone Pk., cloudy	S.W.	42	48	32	...
Pacific states—					
Fresno, clear	N.W.	64	68	54	...
Los Angeles, clear	S.W.	62	68	54	...
Portland, Ore., rain	S.W.	52	54	46	[illegible]
San Diego, clear	W.	64	66	54	...
San Francisco, clear	W.	58	62	48	...
Seattle, Wash., cloudy	S.W.	56	62	46	...
Spokane, cloudy	S.W.	60	64	46	...
Walla Walla, cloudy	S.	54	62	48	...
Canadian—					
Battleford, rain	S.E.	38	42	30	[illegible]
Calgary, rain	N.W.	40	44	34	[illegible]
Edmonton, cloudy	S.	36	40	30	...
Medicine Hat, cloudy	S.W.	50	52	36	...
Minnedosa, cloudy	E.	38	44	28	...
Montreal, clear	N.	36	52	30	...
Quebec, clear	N.W.	30	44	26	...
Qu' Appelle, cloudy	E.	40	44	28	...
The Pas, cloudy	S.E.	30	34	26	...
Toronto, clear	N.W.	38	52	30	...
White River, cloudy	N.	30	38	22	...
Winnipeg, cloudy	N.E.	40	50	30	...

Insuranshares Corporation of Delaware

CLASS "A" COMMON STOCK

(Listed on the New York Stock Exchange)

AN analysis of the current market for insurance stocks shows that this class of securities can be purchased at levels more attractive than have prevailed in many years.

Class "A" common stock of *Insuranshares Corporation of Delaware* represents a cross-section of selected insurance stocks. This stock is selling at approximately the net asset value per share as determined by current quotations on the underlying securities.

INSURANSHARES CORPORATION *of* NEW YORK

Underwriters and Distributors

New York — 137 So. La Salle Street, Chicago — San Francisco

Appalachian Gas Corp.

Common Stock

LISTED ON CHICAGO STOCK EXCHANGE

(Currently selling around $13¼)

This Company furnishes, through subsidiaries, light, heat and power, in the form of natural gas, to a large and increasing number of gas and electric utilities and manufacturing enterprises, in the industrial heart of the nation.

It has a capable and successful management, practically unlimited sources of supply and a vast network of inter-connected pipelines. Its earning power is steadily expanding.

We consider this an attractive low priced stock and an outstanding purchase at the market.

Descriptive circular on request.

BRAHAM & CO.

INCORPORATED

50 Broadway, New York

Indian Territory Illuminating Oil Company

A Cities Service Subsidiary . . .

HAS this company become a dominating factor in the mid-continent field by reason of its unparalleled production in the Oklahoma City pool?

With its large natural gas reserves, may the company be expected to play a big part in the development of the natural gas business in the middle west?

These questions and many others are answered fully in our specially prepared analysis.

Ask for a Copy Today

ESTABLISHED 1865

Pearsons-Taft Company

INVESTMENTS

105 South La Salle Street, Chicago

Telephone Randolph 9240

No More Hiding

Inaccuracies in depreciating property or in accounting for expenditures on it mean, inevitably, hidden assets or hidden liabilities. Rumor spreads. Stockholders are misled. American Appraisal Service brings out the facts, scotches rumor, reassures stockholders.

THE AMERICAN APPRAISAL COMPANY

Chicago · 38 South Dearborn Street

AN INTERNATIONAL ORGANIZATION

DARMSTÄDTER UND NATIONALBANK

KOMMANDITGESELLSCHAFT AUF AKTIEN

Berlin W 8, Behrenstraße 68/70

Telegraphic Address: Danatbank

Over 100 Branches / Correspondents at all important places of the world

Balance Sheet per December 31, 1929

Assets	Reichsmark	Pf	Liabilities	Reichsmark	Pf
Cash in Hand, foreign currency, and interest or dividend coupons due for payment	25 375 459	40	Share capital	60 000 000	—
Credit balances with banks of issue and clearing institutions	54 222 370	92	Reserves	60 000 000	—
Cheques, Bills and Treasury Bills	605 316 091	33	Creditors	2 383 555 054	83
Credit balances of the Bank ("Nostro" balances) with banks and banking firms payable within three months	257 722 608	62	Acceptances	90 183 712	13
Contangos and loans against securities admitted to quotation on the Stock Exchange	160 989 520	60	Pension Fund for employees	5 000 000	—
Advances on goods consigned or warehoused	377 818 276	80	Other liabilities	11 483 741	61
Securities owned by the Bank	38 000 000	—	Net Profits	11 799 172	17
Holdings in syndicates and joint operations	37 000 000	—			
Permanent holdings in other banks and banking firms	24 000 000	—			
Loans and advances on current account ("Debitoren")	1 016 777 353	07			
Bank Premises	25 000 000	—			
	2 622 021 680	74		2 622 021 680	74

Dividend for the year 1929: 12 per cent

Mississippi Power & Light Company

Cumulative $6 Preferred Stock

Earnings shown for the 12 months ended February 28, 1930, indicated dividends on company's outstanding Cumulative $6 Preferred stock were earned over 2.3 times. Mississippi Power & Light Company is under Electric Bond and Share supervision.

Price 100 and accrued dividend, to yield 6%

Chatham Phenix Corporation

Investment affiliate of Chatham Phenix National Bank and Trust Company, founded in 1812

105 So. La Salle St. — CHICAGO — Telephone State 5770

ALL CLAS[...] LIVE STO[...] AT LOW[...]

Lamb Receipt[...] —Lead [...]

CHICAGO L[...]

Receipts 42,000 [...] Bulk of sales [...] Heavy butchers [...] Butchers, 180@250 lbs [...] Medium weights [...] Heavy and mixed pack[...] Rough and heavy pack[...] Lights 100@180 lbs [...] Selected, 140@155 lbs [...] Pigs, poor to choice [...] Stags, subject to doc[...]

CATT[...] Receipts, 15,000 [...] Prime steers, 1,000@1[...] Good to choice, 1,100@[...] Poor to choice, 900@1[...] Yearlings, 750@1,000 [...] Bulk of sales [...] Low grade killing ste[...] Fat cows and heifers [...] Calves, poor to choice [...] Canners and cutters [...] Stockers and feeders [...]

SHEEP AN[...] Receipts 29,000 [...] Wethers, poor to cho[...] Yearlings, poor to cho[...] Ewes, poor to choice [...] Fed western lambs [...] Western feeding lambs [...] Shorn lambs [...] Spring lambs, fair to [...]

COMPARATI[...] HOGS—Bulk of sales [...] One month ago [...] One year ago [...] Top yesterday, $10.5[...] CATTLE—Bulk of sales [...] day [...] One month ago [...] One year ago [...] SHEEP — Fed wester[...] yesterday [...] One month ago [...] One year ago [...] Top yesterday, $10.0[...] Estimated receipts at [...] cattle, 24,000 hogs, 16[...]

All classes of live [...] lower price levels [...] leading the way [...] of the biggest rec[...] Hogs broke 10@25c [...] age dropping 15c [...] since April 5.

There was a scar[...] which held the ext[...] $10.50. Medium an[...] comprised a bigger [...] rivals and showed [...] cuts, while packing [...] plentiful and were [...] 25c decline late in [...] packers bought mo[...] cline and only 6,0[...] left at the close. [...] Wilson handled 16[...] rects. The five we[...] pect 70,000 hogs to[...] the previous Tuesd[...]

Buying on the h[...] centered on light w[...] ing contracts for 17[...] for April delivery [...] at $10.50@10.55, and [...] September light sol[...] were mostly 5@10c [...] close of last week. [...] April 16 delivery br[...]

Comparatively sm[...] tle or no strengthe[...] the cattle market [...] small receipts wer[...] sharply lower price[...] ceipts at 15,000, mo[...] failed to reverse th[...] tional cuts of 25c [...] tically all grades.

Buyers carried [...] flecting the slow m[...] beef at eastern di[...] Prime heavy beeve[...] lat at $14.75. Few [...] with the bulk at $[...] plain quality stee[...] $10.00@11.00, and s[...] of beef merit ran[...] Cows and heifers [...] lower. Calves broke [...] ers and feeders were [...]

Receipts at Chic[...] estimated at 6,500 [...] and 16,000 sheep, a[...] 19,182 hogs, and 9[...] vious Tuesday, and [...] hogs, and 13,285 sh[...]

COTTON BR[...]

Lower Liverpool [...] loss of 5@7 points [...] 5,000 bales, brough[...] terday which were [...] bearish constructi[...] consumption repor[...] March, showing [...] pared with 495,204 [...] and 631,669 bales [...] Stocks in consum[...] 762,627 bales, aga[...] last year. In pu[...] were 4,199,113 bale[...] bales last year. E[...] aggregate 6,049,78[...] 682,207 bales last [...]

Net losses in C[...] points and in oth[...] points. Spots lost [...] Orleans to 15.65c; [...] 20 points at 16.35c [...] and Houston 15.90[...]

CHICAGO [...]

	High.	Lo[...]
May	16.05	15.[...]
July	16.15	15.[...]
Oct.	15.33	15.[...]
Dec.	15.48	15.[...]
Jan.	......	

NEW ORLEA[...]

	High.	Lo[...]
May	15.95	15.[...]
July	16.05	15.[...]
Oct.	15.23	15.[...]
Dec.	15.33	15.[...]
Jan.	......	
Mar.	15.43	15.[...]

NEW YOR[...]

	High.	Lo[...]
May	16.33	16.[...]
July	16.34	16.[...]
Oct	15.46	15.[...]
Dec.	15.57	15.[...]
Jan.	......	
Mar.	15.59	15.[...]

DIVIDENDS[...]

Stock, rate, period. [...]
Amer News, 50c q [...]
Charis, 25c extra [...]
Do 50c q [...]
Lincoln Print, 45c q [...]
Do pfd, 87½c q [...]
Mo Kas Pipe Ln, 2½ [...]
N. Amer Oil, 10c mo [...]
Natl Inv 5½% pf, 2[...]
Northwest Ut pfd, $1[...]
So Pipe Line, $5 s[...]
Savannah Sug, $1.50 [...]
Do pfd, $1.75 q [...]
Second Natl Inv, $5 [...]
$1.25 q [...]
Third Natl Inv, $1 [...]

RU[...]

NEW YORK, Apri[...] Futures closed easie[...] 15.20c; September, 1[...] May, 15.02c; July [...] 15.43c. Spot smoked [...]

ALL CLASSES OF LIVE STOCK SELL AT LOWER LEVEL

Lamb Receipts Are Heavy —Lead Decline.

CHICAGO LIVE STOCK

HOGS.

Receipts, 42,000; shipments, 8,000.

Bulk of sales	$ 9.80@10.40
Heavy butchers	9.75@10.20
Butchers, 180@250 lbs	10.15@10.50
Medium weights	10.25@10.40
Heavy and mixed packing	9.25@ 9.60
Rough and heavy packing	8.75@ 9.25
Lights, 100@180 lbs	10.30@10.50
Selected, 140@155 lbs	10.25@10.50
Pigs, poor to choice, 50@130lb	8.00@10.15
Stags, subject to dockage	8.50@ 9.25

CATTLE.

Receipts, 15,000; shipments, 4,000.

Prime steers, 1,000@1,600 lbs.	$12.25@15.25
Good to choice, 1,040@1,450 lb	11.50@14.85
Poor to choice, 900@1,000 lbs.	9.00@14.50
Yearlings, 750@1,000 lbs	10.00@14.50
Bulk of sales	11.00@13.50
Low grade killing steers	7.25@ 8.75
Fat cows and heifers	6.50@13.25
Calves, poor to choice	7.00@12.50
Canners and cutters	4.50@ 6.25
Stockers and feeders	7.25@11.25

SHEEP AND LAMBS.

Receipts, 29,000; shipments, 5,500.

Wethers, poor to choice	$ 4.50@ 7.50
Yearlings, poor to choice	6.25@ 9.00
Ewes, poor to choice	4.25@ 6.75
Fed western lambs	9.00@10.00
Western feeding lambs	7.75@ 9.00
Shorn lambs	7.75@ 9.25
Spring lambs, fair to best	12.25@18.00

COMPARATIVE PRICES.

HOGS—Bulk of sales yesterday	$ 9.80@10.40
One month ago	9.25@10.35
One year ago	10.50@11.60

Top yesterday, $10.50; average, $10.05.

CATTLE—Bulk of sales yesterday	$11.00@13.50
One month ago	11.00@13.00
One year ago	12.75@14.50
SHEEP — Fed western lambs yesterday	$ 9.00@10.00
One month ago	9.50@10.15
One year ago	16.35@17.50

Top yesterday, $10.00; average, $9.10.

Estimated receipts at Chicago today: 6,500 cattle, 24,000 hogs, 16,000 sheep.

All classes of live stock slumped to lower price levels yesterday, lambs leading the way down under stress of the biggest receipts of the year. Hogs broke 10@25c, the general average dropping 15c at $10.05, lowest since April 5.

There was a scarcity of choice light, which held the extreme top price at $10.50. Medium and heavy butchers comprised a bigger share of total arrivals and showed the sharpest price cuts, while packing sows were more plentiful and were neglected at mostly 25c decline late in the day. Local packers bought more freely at the decline and only 6,000 were estimated left at the close. Armour, Swift, and Wilson handled 16,000, including directs. The five western markets expect 70,000 hogs today, against 64,800 the previous Tuesday.

Buying on the hog futures market centered on light weights, buyers taking contracts for 170@210 lb averages for April delivery at $10.50, for May at $10.50@10.55, and for June at $10.35. September light sold at $10.40. Prices were mostly 5@10c lower than at the close of last week. Light weights for April 16 delivery brought $10.45.

Comparatively small receipts had little or no strengthening influence on the cattle market lately. Last week's small receipts were disposed of at sharply lower prices. Yesterday's receipts at 15,000, moderate for Monday, failed to reverse the trend and additional cuts of 25c were made in practically all grades.

Buyers carried limited orders, reflecting the slow movement of dressed beef at eastern distributing centers. Prime heavy beeves topped the price list at $14.75. Few sales passed $14.00, with the bulk at $11.00@13.50. Many plain quality steers are selling at $10.00@11.00, and some of the poorest of beef merit range down to $9.00. Cows and heifers sold weak at 25c lower. Calves broke mostly 50c. Stockers and feeders were scarce and steady.

Receipts at Chicago for today are estimated at 6,500 cattle, 24,000 hogs, and 16,000 sheep, against 5,902 cattle, 19,182 hogs, and 9,341 sheep the previous Tuesday, and 7,249 cattle, 21,844 hogs, and 13,285 sheep a year ago.

COTTON BREAKS $1.25

Lower Liverpool cables, with a net loss of 5@7 points, and spot sales of 5,000 bales, brought selling orders yesterday which were increased by the bearish construction placed on the consumption report for the month of March, showing 508,576 bales, compared with 495,204 bales in February and 631,669 bales in March last year. Stocks in consumers' hands were 1,762,627 bales, against 1,729,898 bales last year. In public storage there were 4,199,113 bales, against 3,176,623 bales last year. Exports since Aug. 1 aggregate 6,049,783 bales, against 7,682,207 bales last year.

Net losses in Chicago were 23@25 points and in other markets 17@27 points. Spots lost 25 points in New Orleans to 15.65c; New York was off 30 points at 16.35c; Galveston was 16c and Houston 15.90c. Prices follow:

CHICAGO MARKET.

	High.	Low.	Close.	Prev. close.	Last year.
May	16.05	15.85	15.85	16.08	19.83
July	16.15	15.90	15.92	16.17	19.91
Oct.	15.33	15.13	15.13	15.38	19.74
Dec.	15.48	15.27	15.27	15.50	19.79
Jan.	......	......	......	15.59	19.87

NEW ORLEANS MARKET.

	High.	Low.	Close.	Prev. close.	Last year.
May	15.95	15.76	15.77	16.02	19.75
July	16.05	15.84	15.84	16.11	19.83
Oct.	15.23	15.04	15.04	15.27	19.66
Dec.	15.33	15.18	15.18	15.40	19.73
Jan.	......	......	15.25	15.46	19.92
Mar.	15.43	15.43	15.43	15.62	......

NEW YORK MARKET.

	High.	Low.	Close.	Prev. close.	Last year.
May	16.33	16.14	16.15	16.38	20.46
July	16.34	16.14	16.14	16.39	19.86
Oct.	15.46	15.30	15.30	15.50	19.79
Dec.	15.57	15.40	15.40	15.60	19.87
Jan.	......	......	15.50	15.67	19.84
Mar.	15.59	15.44	15.44	15.66	19.95

DIVIDENDS DECLARED

Stock, rate, period.	Payable.	Stock of record.
Amer News, 50c q bi-m	May 15	May 5
Charis, 25c extra	May 1	Apr 15
Do 50c q	May 1	Apr 15
Lincoln Print, 45c q	May 1	Apr 25
Do pfd, 87½c q	May 1	Apr 25
Mo Kan Pipe Ln, 2½% stk	May 20	Apr 30
N. Amer Oil, 10c mo	May 1	Apr 20
Natl Inv 5½% pf, 2¾% s-a	July 1	June 10
Northwest Ut pfd, $1.75 q	May 15	Apr 30
No Pipe Line, $5 sa	June 2	May 15
Savannah Sug, $1.50 q	May 1	Apr 15
Do pfd, $1.75 q	May 1	Apr 15
Second Natl Inv, $5 cv pfd $1.25 q	July 1	June 10
Third Natl Inv, $1	July 1	June 10

RUBBER.

NEW YORK, April 14.—(AP)—RUBBER—Futures closed easier. May, 14.80c; July, 15.20c; September, 15.60c. New contracts May, 15.02c; July, 15.45c; September, 15.85c. Spot smoked ribbed, 14⅝c.

NEW YORK CURB TRANSACTIONS

Monday, April 14, 1930.

Sales of shares	1,292,300	Year ago	836,200
Total, 1930	78,994,200	Previous year	114,747,800

Description—	Sales.	High.	Low.	Close.	Net chge.
A					
Aero Sup B..	500	12	12	12	....
Agfa Ansco..	300	24¼	24	24 +	⅛
Ainsworth Mfg	400	32½	31¾	32½ +	⅜
Air Investment	600	8¾	8⅛	8⅛ +	⅛
All-Am G Cor.	900	21	20¾	21 +	⅛
Alex Indust...	1,000	4⅝	4	4⅝ +	1
Alleghany Gas	500	7⅝	7⅝	7⅝ +	⅝
Allied Avia...	400	2⅛	2⅛	2⅛	....
Alum Co Am..	200	356	356	356 +	1
Alum Goods..	300	21	20	21 +	1½
Am Beverage.	300	8	7⅛	7¼ +	1½
Am Brit......	400	7⅝	7⅝	7⅝	....
Am Capital B.	300	10½	10⅛	10⅛ +	⅛
AmCItP&L B.	2,200	26⅝	26⅝	26⅝ —	⅛
Am C Pow A.	2,400	25⅝	25⅛	25⅝	....
Do B.......	300	40½	40	40½ +	¼
Am Con Oilfld	4,200	⅛	⅛	⅛	....
Am Cyan B...	10,100	33½	32⅝	33 —	⅝
Am Dept Str..	800	4⅛	4⅛	4⅛	....
Am Equities..	200	19⅝	18⅝	18⅝ —	⅝
Am Inv B.....	1,400	15	14⅝	15	....
Do war......	300	6⅛	6⅛	6⅛ —	⅛
Am Fgn P war	7,800	75	72⅝	72⅝ —	⅛
Am Gas & El.	1,000	155	150½	151⅝ +	2⅝
Am Lt & Trac	225	239	335	336 +	1
Do new......	3,400	85⅝	83⅝	85⅝ +	⅝
Am Maracaibo	7,000	2⅝	2½	2⅝ +	⅛
Am Natl Gas..	100	14½	14½	14½ —	⅛
AmStaPServ A	100	21½	21½	21½ —	⅛
Am Sup Pow..	37,500	36¼	35⅝	35⅝ —	½
Do 1st pfd..	100	100⅝	100⅝	100⅝ —	⅛
Do pfd 6%..	100	96¾	96¾	96¾	....
Am Transform	200	21½	20	21¼ +	1½
AmUt&GenBctf	7,100	13⅛	12⅝	13⅛ +	⅛
Amrad Co.....	700	31⅝	30	30 —	1½
Anglo-Am Oil..	100	15½	15½	15½	....
Do nonvot..	200	15½	15½	15½	....
A-Chil C Nitra	900	35⅛	34⅝	34⅝ —	⅛
Arc Rad Tube	100	18⅝	18⅝	18⅝ +	⅛
Ark Natl Gas	1,500	15½	15½	15½ —	⅛
Do A.......	11,400	15½	15½	15½ —	⅛
Art Metals...	100	23½	23½	23½	....
AssoG&Elec ..	1,600	48⅝	48⅝	48⅝ —	⅛
Do A.......	4,100	42	41¼	42 —	⅛
Do deb rts..	900	9⅛	9⅛	9⅛ —	⅛
Asso Launder.	400	1⅛	1⅛	1⅛	....
Asso Rayon...	800	6⅝	6	6⅛ +	⅛
Do pfd......	400	57⅛	57⅛	57⅛ +	⅛
AssocTeleUtil.	200	27	26⅛	26⅛	....
Atl Fr & Sug.	500	⅛	⅛	⅛	....
Atl Loboc....	100	1	1	1	....
Atlas Plywood	300	23⅛	23⅛	23⅛ +	⅛
Auto Mus Inst	700	7¼	7	7 —	⅛
Avia Corp Am	800	50	49⅝	49⅝ —	⅝
B					
BahiaCorp pf.	100	4⅛	4⅛	4⅛	....
BellanAirc vtc	500	11⅜	11⅛	11⅛ —	½
Benson Hedges	100	5	5	5	....
Blaw Knox....	100	35½	35½	35½ +	½
Bl Ridge Co...	3,700	13⅝	13⅛	13⅛ —	½
Do cvt pfd.	2,300	43½	42⅝	42⅝ —	1
Braz Tr & Lt.	3,200	50⅝	50⅛	50⅛ +	⅝
Brillo Mfg....	900	15	13⅝	14⅝ —	1
Br-Am Tob B.	2,400	28	28	28	....
Br F & Wir B	1,900	28⅝	27	28⅝	....
BNia&EP pfd.	1,500	26	26	26 +	2¼
BulvaWatch pf	200	41	41	41 +	⅝
Burco Inc....	1,600	8	8	8	....
Do cvt pfd..	100	40	40	40	....
Do war.....	100	3	3	3	....
Bw-Kub Cop..	100	4⅛	4⅛	4⅛	....
C					
Cable&Wire B.	3,900	1½	1½	1½	....
Cable Radio...	100	6¾	6¾	6¾	....
C A M Co vtc.	1,900	1	⅞	1 +	⅛
Do pfd......	400	4⅞	4⅞	4⅞	....
CanPacRy nw.	1,000	53¼	53	53 —	¼
C Marc Wirel.	2,500	8⅛	7⅞	8	....
Car Synd new.	600	1⅛	1⅛	1⅛	....
Carnation Co.	100	29⅝	29⅝	29⅝ —	⅝
Celan Cor Am	200	28	27⅝	27⅝ —	⅝
Do pfd new.	100	90	90	90 +	8
CHudGas&Elec	100	34	34	34 —	1½
C Pub Serv A	3,200	42½	42	42 —	½
CentPubSDela.	800	33	33	33	....
Cent Sta Elec.	3,200	33⅝	33⅝	33⅝	....
Do6% pf xw	100	83⅝	83⅝	83⅝	....
Centrifu Pipe.	100	7½	7½	7½ —	⅛
ChemNatlAsso.	2,100	23	22⅝	23	....
Chain Str ..tk.	300	14	13⅝	13⅝ —	½
Clev El Ill....	300	88	87	87 +	1
ChathPhenAlli	1,100	24	23⅝	23⅝ —	⅛
Chain Sto Dev	500	6⅛	5⅝	6⅛ +	⅛
Ches & O new.	1,700	58⅝	58⅝	58⅝ —	⅛
Cities Serv...	20,500	42	41⅝	42	....
Do pfd......	100	93	93	93 +	¼
CServPw7%pf.	100	99	99	99	....
Do 6% pfd.	100	90	90	90	....
Club Alum....	200	6⅝	6⅝	6⅝ +	⅛
ColumO&G vtc	3,500	19½	18	18 —	⅝
Columbia Syn.	7,800	⅛	⅛	⅛	....
Colon Oil.....	200	6⅝	6⅝	6⅝ —	⅛
Com&South w.	13,200	5⅝	5⅛	5⅛ —	⅛
Columbia Pict	2,300	42⅝	42⅛	42⅛ +	⅛
Do vtc.....	1,100	42⅝	42⅛	42⅛ +	⅛
Cmwlth Edis..	10	286	286	286 +	2½
CommuWatSer	1,400	18⅛	17	18⅛ —	⅛
Cons Aircraft.	200	24½	24	24½ +	½
Cons Cop Min.	300	6⅝	6⅝	6⅝ —	⅛
C Gas & E Bal	900	128⅝	127	127 +	⅝
Cons Instrum.	3,800	6⅛	5⅛	5⅛ —	⅛
Cons Laun Cor	100	14½	14½	14½ —	⅛
Cons G Util A.	200	29⅛	29⅛	29⅛ +	⅛
Do vtc B.....	200	11⅛	11⅛	11⅛ —	⅛
Cons Nev Ut...	1,000	⅛	⅛	⅛	....
Cons Ret Strs.	300	10⅛	10⅛	10⅛ —	⅛
Cons Royalty..	100	4⅛	4⅛	4⅛ —	⅛
Copper Bessem	300	36⅛	36	36	....
Cord Corpa....	13,300	15⅛	15⅛	15⅛	....
Corron & Rey.	1,100	19⅛	18⅛	18⅛ —	1
Do pfd A....	800	89⅝	85⅛	86⅛ —	3⅛
Coty Soc Anon	200	41	41	41 +	⅛
Cosden Oil....	900	65	62⅝	62⅝ —	⅛
Creole Synd....	300	6⅛	6⅛	6⅛ +	⅛
Cresson Gold..	100	⅝	⅝	⅝	....
Cr & Wheeler.	700	27⅛	27	27⅛	....
Cr Cork & S..	25	35	34⅛	34⅛ +	⅛
CubCanePr wr.	100	⅛	⅛	⅛	....
Cusi Mexicana	6,100	3⅛	3⅛	3⅛ +	⅛
D					
Dan Reeves..	600	1⅛	1⅛	1⅛ —	⅛
Darby Petrol..	4,700	12⅛	11⅝	12⅛ +	⅛
Dayton Air...	300	5⅝	5⅝	5⅝ +	⅛
Deer & Co....	50	790	790	790	....
Do new	4,200	162⅝	157	157 —	1
De For Radio	2,300	7⅛	7⅛	7⅛ —	⅛
Derby Oil	1,800	10⅛	10⅛	10⅛ +	⅛
Det Gask Mfg	100	26⅝	26⅝	26⅝ +	⅛
Det Aircraft..	1,200	7½	7½	7½ +	⅛
Dixie Gas	100	18⅛	18⅛	18⅛ +	⅛
Dixon Crucible	20	170	170	170	....
Doehler Die C	100	18	18	18	....
Douglas Aircr	3,100	22⅛	21⅛	21⅛ —	⅛
Dresser Mfg..	6,400	51	48⅝	51 +	3⅝
Driver Harris.	700	87	83⅝	87 +	3
Dubilier Cond.	200	10	10	10 —	⅛
Duke Power ..	50	193⅝	193⅝	193⅝ +	3⅝
Durant Mot...	2,200	6	5⅝	5⅝ —	⅛
Duval Tex Sul	700	20½	20	20 —	⅛
E					
East Gas & F	300	38⅝	38⅛	38⅝ +	⅛
E States Pw B	4,700	38⅝	38	38⅛ +	⅛
East Ut cv pf	600	17⅝	16⅝	17⅝ +	1⅛
East Util A...	800	16	15⅛	15⅛ —	1⅛
Eisler Elec ...	2,400	17⅛	17⅛	17⅛ +	⅛
El Bond & Sh.	92,700	114⅛	112⅛	113⅛ +	1⅛
Do pfd	500	107⅛	107	107⅛	....
Elec Hsehld Ut	100	56⅛	56⅛	56⅛ —	⅛
El Pow Assn.	2,500	38⅛	37⅛	38⅛ +	⅛
Do A	3,000	36⅛	35⅛	36 +	⅛
El P&L op w	2,400	71⅛	66⅝	71⅛ +	4⅛
El Shareholder	1,300	30⅛	29⅛	30⅛ —	⅛
Em Bromo Sel	200	32⅝	32⅝	32⅝ +	⅛
Emp P Ser A.	300	54	53½	54 —	1
Empire Steel..	300	23⅛	23⅛	23⅛ —	⅛
Europ Elec A	500	21⅛	21⅛	21⅛ —	⅛
Do deb rts..	400	8⅛	8⅛	8⅛	....
Eureka Pipe..	100	43	43	43	....
Evans Wal Ld	100	4	4	4 —	⅛
F					
Fabrics Fin .	1,800	6	5½	6 +	1
Fairchild Avia	3,500	11	8⅝	11 +	1
Fajardo Sug..	10	58	58	58 —	2
Fandango Ltd	2,300	2⅛	1⅛	1⅛	....
Fed Screw Wk	900	42⅛	41	41 +	⅛
Fiat deb rts..	400	2⅛	2⅛	2⅛ +	⅛
Fiat Corp ...	200	19¾	19	19¾	....
Film Insp ...	900	3⅝	2½	3⅝ +	1⅛
Firem Fd Ins	1,300	102½	102½	102½	....
FlaP&L 7% pf	100	103½	103½	103½ +	⅝
Fokker Aircr.	2,200	29⅝	28½	29½ +	½
Ford Mot C A	1,100	37⅝	35½	35½ —	⅝
Do B	50	51	50⅝	51 +	1½
Foote Br G&M	200	18¾	18¾	18¾	....
Ford Mot Frce	1,100	12⅝	11⅝	12⅛ +	⅝
Ford Mo Ltd.	2,700	19⅝	19⅝	19⅝ —	⅝
Foundat'n Fgn	200	6⅛	6	6 +	⅝
Fox Thea A..	9,300	12⅛	12	12 —	⅝
French Line..	400	38	37⅝	37⅝	....
G					
Gal Oil pf cod	20	76¾	76¾	1¼¾	....
Gen Bak Corp	4,500	3⅛	3⅛	3⅛	....
Do pfd	100	40½	40½	40½ +	½
Gen El Germ.	100	41⅝	41⅝	41⅝	....
GG&E6%cv pf	3,700	105⅝	104	105⅝ +	⅛
DoB6% cv pf	1,000	96⅛	95⅝	96⅛ +	⅛
Gen Empire ..	200	26½	26½	26½ —	⅛
Gen Ind Alcoh	200	9⅛	9	9 —	⅛
Gen E Eng rct	1,800	12⅛	12⅛	12⅛ —	⅛
GenLdy M nw	1,200	8	7⅛	8 —	⅛
G W W&El A	1,300	29⅝	28⅝	29⅝ +	⅝
Glen Alden Cl	2,700	100	100	100	....
Globe Und	700	15⅛	15⅛	15⅛	....
Gold Cen Min	1,200	5⅛	5⅛	5⅛	....
Golden Coin..	4,100	⅛	⅛	⅛	....
Goldfield Cons	300	1-16	1-16	1-16 +	1-16
Gold'n Sk Trd	2,700	43⅝	43⅛	43⅛ —	⅛
Gold Seal Elec	8,500	6	5⅝	5⅝ —	⅛
Gotham Knitb	300	2⅝	2⅛	2⅝ +	⅛
Graymur Corp	1,000	44	43⅝	43⅝ +	⅛
Gro St Pr Inc	700	12⅛	12	12	....
Guardian Fire	100	47⅛	47⅛	47⅛ —	1
Guenther Law	200	28⅝	28	28⅝ —	⅛
Gulf Oil Pa..	3,200	157	155	155 —	⅛
Gyp Li Ltd A	100	24½	24½	24½	....
H					
Happ Cdy Inc	300	1⅛	1⅛	1⅛ +	⅛
Heyden Ch Inc	100	20⅛	20⅛	20⅛ —	⅛
H Wkr G&W.	11,300	11⅛	10⅛	11⅛ +	⅛
Holger Gld M	200	6⅛	6⅛	6⅛	....
Homachia Oil.	600	4	4	4 +	⅛
Hud B M & S	600	11⅛	11⅛	11⅛ —	⅛
Hum Oil & Rf	1,500	116⅛	115⅛	115⅛ —	⅛
Hydro El Sec.	1,400	53⅛	52⅝	53⅛ —	⅛
Hygrade Food.	1,000	10⅛	10⅛	10⅛ —	⅛
I					
Imp Oil Can..	1,200	28⅝	28⅝	28⅝ +	⅛
Ind Ter Ill A..	2,600	47⅝	47⅝	47⅝ —	⅛
Do B......	3,600	52⅝	52⅛	52⅝ —	⅛
Do rts	3,700	7⅝	7⅛	7⅛	....
Ind Fin ctfs.	700	28⅝	28⅝	28⅝ +	1
Insull Utilities	200	69⅛	69⅛	69⅛ —	⅛
Do 2d pfd..	1,100	97⅝	97⅝	97⅝ +	⅛
Insur Sec	600	21	20⅝	20⅝ —	⅛
Intercon Petrl	7,000	1⅛	1⅛	1⅛ —	⅛
Int Petrol ..	10,600	23⅝	23⅛	23⅛ —	⅛
Int Products..	700	7	7	7	....
Int Sup Pow..	200	44⅛	43⅝	43⅝ —	1⅛
Int Util B...	17,300	17⅛	16⅛	16⅛ —	⅛
Do war	200	4⅛	4	4⅛ +	⅛
Interst Equit.	1,200	13	12⅝	13 +	⅛
Do cv pfd..	600	46	45	45⅛ +	⅛
Irv Air Chute	1,400	25⅛	25	25 —	⅛
Ital Superpow.	9,100	17⅛	14⅝	17 +	2
K					
Kirby Petrol..	1,000	2⅝	2⅝	2⅝ —	⅛
Kolster Brands	7,700	1⅛	1⅛	1⅛ —	⅛
L					
Lack Sec new	4,500	42⅝	41⅝	42⅛ +	⅛
Lane Bryant..	100	34	34	34	....
Lefct R Co pf	100	35	35	35	....
Leh Coal Nav	300	47⅛	46⅝	46⅝ —	⅛
Leonard Oil ..	4,100	4⅛	4⅛	4⅛	....
Lorner Str ..	600	50	49⅛	49⅛ —	⅛
Lib Dairies ..	200	31⅛	31⅛	31⅛ +	⅛
Lib McN & L.	200	21⅛	21⅛	21⅛ —	2⅛
Lone Star Gas	4,000	50⅝	50	50⅛ +	⅛
Long Isl Lt...	100	51	51	51 —	1⅛
Ludim Stl rts	200	1⅛	1⅛	1⅛ —	⅛
La L & E......	4,700	4⅛	4	4 —	⅛
M					
McNarr Strs..	4,000	21⅝	20⅝	21⅝ +	1
Mfr F Co ctf	800	27⅝	27	27⅛ —	⅛
Mapes Cons M	400	45	45	45 +	1⅛
Mar Mid Cor.	3,300	47	46⅛	47	....
Marsh F Clnc	700	46⅝	46⅝	46⅝ —	⅛
Mass Util As	200	10	9⅝	10	....
Mavis Bot Co.	31,900	2⅛	2	2⅛	....
Mayflower As.	33,700	63	61⅛	61⅛ —	1⅛
Mem Nat Gas	1,300	20⅝	18⅝	19 —	2⅛
Merch & Man	700	35⅛	34⅝	35⅛ +	⅛
Midw St U A	1,100	25⅝	25	25⅝	....
Mesta Mach C	200	30⅛	30⅛	30⅛ —	1⅛
Metro Ch Str.	100	17	17	17 —	⅛
MidS pf vtc A	2,100	9⅝	8⅝	9⅝ —	⅛
Do vtc B...	1,100	6	5⅛	6 +	1⅛
Metal Min	500	10⅛	9⅝	10	....
Mex Ohio	900	43⅛	43⅛	43⅛	....
Mid W Util..	3,000	37	36⅝	36⅝ —	⅛
Do war A....	1,100	4⅛	4⅛	4⅛ —	⅛
Do war B....	100	7	7	7 —	⅛
Midld Stl 2d..	1,100	20	20	20 —	⅛
Midld Utd Co	200	27⅝	27⅛	27⅝	....
Miss Riv Fuel	100	21⅛	21⅛	21⅛ —	1⅛
Mo Kas P L..	2,700	29⅝	29	29⅝ +	⅛
MohHP 1st p.	12,500	107⅛	107⅛	107⅛ +	⅛
Montecatini rts	400	1⅛	1⅛	1⅛ —	⅛
Mor El Sup C	1,400	47⅛	46⅛	47⅛ —	⅛
Mtn Gulf Oil.	100	⅝	⅝	⅝	....
Mtn Prod	1,100	12	12	12	....
Municipal Ser	200	15	14⅛	14⅛ —	⅛
N					
Nat Am Inc...	800	8⅝	8⅛	8⅝	....
Nat Avia	500	21⅛	19⅝	21⅛ +	1⅛
Nat Bond Sh..	200	51⅛	50⅛	50⅛ —	⅛
Nat El Pow A.	200	35	34	35	....
Nat Fam Str..	100	17⅝	17⅝	17⅝ —	⅛
Nat Investors.	300	29⅛	28⅝	28⅝ —	⅛
Nat Pub S A	300	26	25⅝	26	....
Nat Rub Mch.	11,000	27	25⅛	26⅛ +	1⅛
Nat Screen ..	4,700	31⅝	31⅝	31⅝	....
Nat Stl C war	500	71⅛	71⅛	71⅛ —	⅛
Nat Sug R n	900	32⅝	32	32 —	⅛
Nat Tr Jour..	100	24⅝	24⅝	24⅝ —	⅛
Nat Trans	100	20	20	20	....
Nat Un Rad C	7,800	9⅛	9	9⅛ +	⅛
Nanheim Phar	500	2	1⅝	2	....
Nebel Oscar C	500	12⅝	11	12⅛ —	1⅛
Nehi Cor	400	25⅝	25	25⅝ —	⅛
New Bradfd..	100	3	3	3 —	⅛
N J Zinc new	16	89⅝	87⅝	89⅝ +	1⅛
N M & A Ld	200	5⅝	5⅝	5⅝ —	⅛
Newmont Min	2,400	120	118⅛	120 —	1⅛
N Y Investors	900	26⅛	25⅛	25⅛ —	⅛
NY&R&BA In	400	10⅛	10⅛	10⅛ +	⅛
NYTel6½% p	25	115⅛	115⅛	115⅛ +	⅛
Niag Shs M D	400	19⅛	19⅛	19⅛ +	⅛
Niag Hud P.	18,600	22⅛	21⅝	22 +	⅛
Do A war...	2,000	5⅝	5⅛	5⅝ +	⅛
Do B war...	500	14⅝	14	14⅝ —	⅛
Niles Bem Pd	300	41⅛	41⅛	41⅛	....
Noma Elec ...	300	15⅛	15⅛	15⅛	....
Noranda Min.	2,100	37⅛	36⅝	36⅝ —	2⅛
Nor Warren p	100	38	38	38 +	1
No A Av war	63,700	14⅛	14	14⅛ +	⅛
No Am U Sec	100	8⅛	8⅛	8⅛ —	⅛
No Cent Tex.	100	10⅛	10⅛	10⅛ —	⅛
No Pipe Line	100	42⅝	42⅝	42⅝	....
No St Pow A	600	181	178	181 +	2⅛
O					
Ohio Brass B.	25	75⅛	75⅛	75⅛	....
O B Tel pfd	8,000	1⅛	⅝	1 —	⅛
Ohio Oil	200	72⅛	72⅛	72⅛	....
Outboard B ..	400	11⅝	11⅝	11⅝ —	⅛
P					
Pac Cst Bis pf	200	80⅛	80⅛	80⅛ —	⅛
Pac Tin Cor..	300	23⅛	22⅝	23⅛ —	⅛
Pac West Oil	500	18⅝	18⅛	18⅛ —	⅛
Pandem Oil ..	9,500	2⅛	1⅝	2	....
Pantepec O V	1,100	3⅛	2⅝	2⅝ —	⅛
Paramont Cab	900	10	8⅛	8⅛ +	⅛
Penn Mex F..	800	31⅛	30⅛	30⅛	....
Penn Road C	6,000	15	14⅝	15 —	⅛
Peo Drug Str.	100	60	60	60 +	2
Peo L & P A	500	41	41	41 +	⅛
Perfect Circle.	100	42	42	42 —	1⅛
Petrol Co	3,100	25¼	24⅝	24⅝ —	⅝
Philip Morris.	5,000	11⅝	11⅝	11⅝ —	⅛
Pilot Radio ..	300	15	15	15 —	⅛
Polymet Mfg.	700	16⅝	16½	16⅝ +	⅛
Pow Sec Corp	100	27	27	27	....
Prince Whitly.	14,700	15⅝	15⅝	15⅝	....
Do pfd	3,300	43⅝	43⅝	43⅝	....
Prudent Invest	1,500	21½	21½	21½ —	2
Pyrene Mfg...	100	9⅝	9⅝	9⅝	....
Ry & Lt Sec..	200	90⅝	90	90⅝ +	5⅝
Pub Ut H Cp.	15,400	27	26⅝	27 +	⅛
Do wars....	2,900	9⅝	9	9⅛ +	⅛
R					
RainbwLPro B	200	4⅝	4½	4⅝ +	⅛
Radio Prop Cp	4,500	22⅛	21	22⅛ +	3
Railroad Ser C	300	9¼	9	9	....
Reiter Foster..	1,600	3⅝	3⅝	3⅝	....
Reliable Strs..	200	19	19	19	....
Reliance Mgt.	400	24⅝	24½	24½	....
Rep Steel pfd	1,200	95½	95½	95½	....
Reyn Bros Inc	200	7	6⅝	7	....
Rike Kumler.	100	27	27	27	....
Rockland L&P	400	26¼	25⅝	26½ —	⅛
Do rts	1,500	1⅝	1⅛	1⅛ +	⅛
Roosevelt Fld.	800	5	4⅝	5	....
Ross Strs.....	1,700	1¼	1	1	....
Roy Typewritr	100	62	62	62 +	1½
S					
St Anth Gold	1,500	⅛	⅛	⅛ —	1-16
St Regis Paper	5,400	30⅝	30	30 —	⅝
Salt Creek Con	100	2⅝	2⅝	2⅝	....
Salt Crk Prod	600	15	15	15 +	⅛
Schiff & Co....	100	33	33	33 +	⅛
Schlet&Zan pf	100	18¾	18¾	18¾ —	1¼
Schulte Unit..	10	4⅛	4⅛	4⅛ +	⅛
Seeman Bros..	100	40	40	40	....
Segal Lk&Hdw	700	7⅛	7⅛	7⅛ —	⅛
Seiberig Rubb	100	11⅝	11⅝	11⅝ —	⅛
Selected Indus	4,100	10⅝	10⅝	10⅝ +	⅛
Do 1st pfd..	200	69	69	69	....
Do allot ctfs	800	79½	79	79 —	3
Seaboard Util.	1,200	9¼	8⅝	8⅝ —	⅝
Shattuck Denn	300	7⅝	7⅝	7⅝	....
Shenendoah Cp	1,200	18⅝	18⅛	18¼ —	⅛
Do cv pr....	600	46⅝	46⅝	46⅝ —	⅛
Sisto Finance..	500	24	24	24	....
Smith A O....	240	235¼	232¼	232¼ —	7¼
So Am Gold&P	100	1½	1½	1½	....
So Coast......	15,800	17⅝	16	17¼ +	1¼
SoCEdA pf itd	100	27	27	27 —	2⅛
Do B pfd....	100	24⅝	24⅝	24⅝ —	1⅛
So Col Pow A	100	26½	26½	26½ +	1¼
So Penn Oil..	100	44⅝	44⅝	44⅝ +	⅛
South Corp....	1,200	8	8	8	....
Southland Roy	1,200	10½	10½	10½	....
S W Dairies..	600	9	8⅝	8⅝ —	⅝
S W Gas Util	1,800	12⅝	11⅝	12⅛ +	1⅛
Std Cap&E nw	200	36	35⅝	36 —	⅝
Stand Motors.	2,200	2⅝	2½	2½ —	⅛
Std Oil Ind...	3,100	58	57⅝	57⅝ —	⅝
Do Kentucky	300	35⅝	35⅝	35⅝	....
Do Ohio pfd	10	119	119	119 —	⅝
Stand P & Lt.	100	78	78	78 —	2
Stroock & Co	100	22½	22½	22½	....
Stein Cosmetic	1,900	20	18⅝	18⅝ +	⅝
Sterling Sec ctf	1,500	30⅝	29	30⅝ +	⅝
Stutz M C Am	....	3⅝	3¼	3¼ —	⅛
Steinite Radio	300	2⅝	2¼	2¼	....
Swift Co n....	400	31⅝	31⅝	31⅝ —	⅛
Swift Intl	100	32⅝	32⅝	32⅝ +	⅛
Sunray Oil	10,600	10	8	8⅝ —	⅝
Do wars ..	500	2	2	2	....
Superheater ..	500	48⅝	48	48 —	⅝
Syr W Mch B	100	7	7	7	....
T					
Taggart Corp.	800	27⅝	27¼	27¼ +	¼
Technicolor ..	900	72	71½	72	....
Texon Oil&Ld	500	12⅝	12½	12⅝ +	1⅛
Thermoid Co..	1,700	26⅝	26¼	26⅝ +	¼
Do pfd......	50	85	84	85 +	3⅛
Tonopah Min.	100	1¼	1¼	1¼	....
Transcamer Cp	5,600	45⅝	45⅝	45⅝ +	¼
Transct Air Tr	1,200	10⅝	10	10¼ —	⅛
Tr Lux D Pic	2,700	10⅝	10½	10⅝ +	⅝
Tricon Crd ws	300	8⅛	8⅛	8⅛	....
Tri Util Corp	300	56	55	55 +	⅝
Tu Sol Lp nw	100	22	22	22	....
Do pfd......	100	36	36	36 +	¼
U					
Ulen Co	400	20¼	20¼	20¼ —	⅝
Un N Gas Can	200	28⅝	28½	28⅝ +	⅛
Union Tob....	4,800	⅝	⅝	⅝	....
Un Car Fasten	300	13½	13½	13½ +	½
Un Cor war ..	200	26⅝	26⅝	26⅝ —	⅛
Un Elec Ser ..	100	16⅝	16⅝	16⅝	....
Un Gas Co ...	19,000	43	42¼	42¼ —	½
Do new	74,300	26⅝	25⅝	26¼ +	⅛
Do new inc.	1,100	9⅝	9⅝	9½ —	⅛
Do pfd	2,700	97⅛	96⅝	96⅝	....
Do c o d ..	1,100	42⅛	42⅛	42⅛	....
Un Lt & P A.	42,200	52¼	50⅝	51⅛ +	1⅛
Do cv pfd ..	1,300	118⅝	116⅝	118⅝ —	2⅛
Un Shoe Mch	100	67	67	67 —	⅛
U S Da Pr B.	600	25	24½	25 +	½
Do war ...	100	6	6	6	....
U S Foil B ...	500	24⅝	24⅝	24⅝ +	⅛
U S Lines ...	4,000	20	19½	19⅝ +	⅛
U S Radiator.	100	54	54	54	....
U S Rub Recl	100	5¼	5¼	5¼ —	¼
US Sh Fin Cor	100	9⅛	9⅛	9⅛ +	⅛
Un Verde Ext	300	12¼	12¼	12¼ —	1⅛
U S Elec Pw.	2,800	20⅝	19⅝	19⅝ —	⅛
U S Overseas.	1,200	20⅝	20⅝	20⅝ —	⅛
Un Founders .	11,700	37⅝	37⅝	37⅝ +	⅛
Util Equity ..	1,600	20⅝	19½	20¼ +	1
Util Ind	2,200	23⅛	22⅛	23⅛	....
Do pfd	700	27⅝	27⅝	27⅝ +	⅛
Util Pw	5,400	25⅝	24⅝	25⅛ +	⅛
Do ctfs	100	64	64	64 —	4⅛
V					
Vacuum Oil ..	1,900	93	92½	92½ —	⅝
Venez Petrol .	300	3½	3½	3½	....
Vick Finance.	1,700	9	8⅝	8⅝ —	⅛
Vogt Mfg Co.	400	22¼	22	22¼ +	⅛
W					
Waitt&Bond B	100	10	10	10	....
Walgreen Co..	600	50⅝	50	50⅝ +	⅛
Do war	100	26	26	26 —	1
Watson JW Co	100	3½	3½	3½	....
Wayne Pump.	600	14⅝	14⅝	14⅝	....
Wand C Min .	100	1⅛	1⅛	1⅛	....
West Air Ex..	1,600	40⅝	37½	40⅝ +	5⅛
Williams R C.	100	17	17	17	....
Willow Cafet.	1,700	12⅝	11¼	11¼ —	⅛
Winter Benj .	200	4¼	4¼	4¼	....
Y					
Y Oil & Gas.	1,500	2¼	2¼	2¼ —	⅛
Z					
Zonite Prod .	100	19⅝	19⅝	19⅝ —	⅛

*Ex div. ‡Ex rts.

DOMESTIC BONDS.

No. thous.	Description	High.	Low.	Close.	Net chge.
15	Ala Pw 4½s '56.	94⅝	94⅝	94⅝ +	⅛
10	Alum Cor 5s '52.	102½	102½	102½ —	⅛
18	A Com P 6s '49.	103⅝	103⅝	103¼ —	1
25	do 6s '40	98⅝	98	98¼ +	¼
5	Am G&E 5s '28	97⅝	97¼	97¼ —	¼
95	Am Fg P 5s2030	90	90	90	....
1	Am Roll M 5s'48	98⅝	98⅝	98½ —	1
1	Am Sol 6½s '36	90	90	90	....
180	Appal Gas 6s '45.	131	125	131 +	6¼
1	Appala P 5s '56	99⅝	99⅝	99⅝ —	⅛
5	Ark P&L new .	97⅛	97⅛	97⅛ +	⅛
5	As G E 5½s'38 .	86	85⅝	86	....
5	As G&E 5½s '77.	104⅛	103⅝	104½ —	⅛
5	do 5s '68	85	85	85	....
10	do 4½s '48 ww.	113⅝	113⅝	113⅝	....
35	do 4½s '49	84	83⅝	84 +	⅛
15	As Sim H 6½s'33	86	86	86 —	⅛
20	AsTelU 5½s'44 n.	101⅛	101⅛	101⅛ +	⅛
2	BellTCan 5sA'55.	102⅝	102⅝	102⅝	....
40	do 5s '55 B	102	101⅝	102 +	⅛
3	Bos&Maine6s'33.	102⅛	102⅛	102⅛	....
15	do ser 5 II '55 ..	100⅛	100⅛	100⅛	....
5	Can Pac R 5s'54.	101⅛	101⅛	101⅛ +	⅛
10	Carc P&L 5s '56.	101⅛	101⅛	101⅛ —	⅛
5	Cent S El 5½s'54	86	85⅛	85⅛	....
5	CentSP&L 5½s'53	89⅛	89⅛	89⅛ —	1⅛
5	Chi P T 5½s '42.	100⅛	100	100⅛ —	⅛
60	Chi R I 4½s '80.	102⅛	102⅛	102⅛ —	⅛
1	Childs 5s '43..	90	90	90	....
60	C M St P 4½s'89.	100⅛	100⅛	100⅛	....
65	Cat Tract 5s '60.	104⅛	100⅛	104 +	1
2	Cit Ser 5s '66..	87¼	87⅛	87⅛ +	⅛
5	Cit S P 5½s '57	91⅝	91⅛	91⅛ +	⅛
2	Com Ed 4½s '47	98	98	98 +	⅛
40	Sidn Aus 5½s'55	90⅛	90	90⅛	....
30	Cons P 4½s '58n	97	97	97	....
10	Cont G&E 5s '58	89	88⅝	88⅝ —	⅛
5	Cont Oil 5½s '37	97	97	97	....
20	Crown Z 6s '40..	98⅝	98⅝	98⅝ —	⅛
10	Cudahy P 5½s'37	98⅛	98	98⅛	....
10	Det C G 6s '47.	105⅛	105⅛	105⅛	....
2	Det Int Br 7s '52	63	63	63 +	1½
30	do 6½s '52	84⅛	83	83 —	2⅛
5	Duq Gas 6s '45	98	98	98 —	⅛
60	Dix Gu G 6½s'37	95⅛	95	95 —	⅛
60	El P L 5s2030	95⅛	95	95 —	⅛
40	Eur El 6½s '65.	101	100⅛	101 +	⅛
16	Emp O&R 5½s'42	88⅛	88⅛	88⅛ +	⅛
15	East Ut 5s '54..	84⅛	83	84⅛ —	⅛
15	Fed W S 5½s'54	96⅛	96⅛	96⅛ —	⅛
5	Firest C M 5s'48	93⅛	93	93 —	⅛
10	Firest Ti 5s '42	96	95⅛	96	....
10	Fisk Rub 5½s '31	69	68	68 —	1½
25	Fla P&L 5s '54	91⅝	91⅝	91⅝ —	¼
40	Getin P 5s '56	95¼	94½	94½ —	½
5	do 6s '41	99⅛	99⅛	99⅛	....
1	Gen Bak 5½s'40	97	97	97	....
2	Gen In Al 6½s'44	73	73	73 —	2
2	Gen Ldry 6½s '37	47	47	47 —	2½
20	Geo P 5s '67.	100	99⅝	99⅝ —	¼
15	Gulf O Pa 5s'47.	102¼	102	102 +	¼
10	Gulf St Ut 5s'56	97½	97	97 —	½
30	Hou G G 6½s '43	95⅝	95⅝	95⅝ +	¼
10	do 6s '43	95⅝	95	95 —	½
15	Hy Food 6s '49	62¼	62	62¼ +	¼
5	Ill P&L 5½s '54.	101	100⅝	101	....
25	Indep Oil 6s '39.	109¼	108⅝	109 +	1
20	Indpl P&L 5s '57	99⅝	99½	99⅝ —	1⅛
30	Inland Ut 6s '34.	105	103½	103½ —	½
30	Int Pw Sec 7s'57	99⅝	99	99 —	1¼
60	Insull Ut 6s '40.	111	110	110¼ —	¼
4	Int Sec Co 5s'47	86	86	86 +	1
2	Interst Pw 6s '52	91	91	91 —	½
5	Inter Pw 5s '57	92	91½	92 —	¼
5	Inv Co 5s'47ww	78	78	78	....
1	Ia N L&P 5s'57	94	94	94	....
4	Kelvinator 6s '36	90½	89	89 —	1½
24	Kopp G&C 5s'47.	100	99⅝	100 +	¼
14	do 5½s '50	103	102⅝	103 +	¼
12	Lacl G 5½s '60.	103	102⅝	103	....
14	Leh P 6s A2026.	104¼	104¼	104½ —	¼
9	Man Pw 5½s '51	99¼	99¼	99½ +	½
1	Mass G 5½s '46.	104⅝	104⅝	104⅝ +	⅝
3	Mem N G 6s'43.	106⅛	106	106⅛ —	⅝
1	Min L&P 4½s '78	92	92	92 +	¼
99	Miss P Ry 5s'80.	100¼	100¼	100¼ —	¼
4	Miss V R F6s'44.	119⅝	118⅝	118⅝ +	1⅝
7	do 6s '44 x w..	97¼	97	97⅝	....
6	Mont L&P 5s'51.	101	100½	101 —	¼
5	Mor&Co 7½s '30.	100⅝	100⅝	100⅝	....
6	Narragan 5s '57.	100¼	100¼	100¼	....
1	Nt P&L 6s2026.	106¼	106¼	106¼	....
16	Nat P Sv 5s '78	81⅝	81¼	81¼ +	¼
10	Newberry 5½s'40	99	99	99 —	¼
11	N E G&E 5s '48	94	92½	94	....
17	do 5s '47	94	93½	94 +	¼
47	NYC&StL 4½s'78	97½	97½	97½	....
8	NY Fgn In5½s'48	89	88	88	....
36	NY P&L 4½s'67	93⅝	93½	93⅝	....
2	Ni F Pw 6s'50.	105⅝	105⅝	105⅝ —	¼
1	No Ind PS 5s'66.	101	101	101 —	¼
9	No St P 6½s'33.	102	102	102	....
11	No TexUt 7s'35.	105	102½	104⅝ +	2⅝
37	No W Pw 6s'60	100	99⅝	99⅝ —	¼
1	Ohio P 5s B '52.	102¼	102¼	102¼ —	¼
1	Ohio R Ed 5s '51	99⅝	99⅝	99⅝ +	⅝
15	Pac W O 6½s'43	94⅝	94½	94⅝ +	¼
2	Penn D 6s '49	98¼	98	98 —	¼
1	Pe O Ed 6s'50xw.	103⅝	103⅝	103⅝ +	¼
12	do 5½s '59 B....	99⅝	99⅝	99⅝ —	⅛
11	Pe P&L 5s D '53.	102¼	101½	101½	....
11	Peo L&P 5s '79	89½	88½	88½ —	1⅝
12	Phil El 5½s '72.	106	106	106 +	¼
1	Pitts Coal 6s'49.	102	102	102	....
13	Potom Ed 5s '36	99¼	99¼	99¼	....
2	Pw Co NY5½s'47	98½	98	98½	....
16	Pure Oil 5½s '40	97⅝	97⅝	97⅝	....
3	Pug So 5½s'49..	101¼	101¼	101¼ —	¾
1	Roch C P 5s'53	79¼	79¼	79¼ —	⅝
19	Ruhr H 6½s '58	89½	89½	89¼ —	¼
5	San An PS6s'58	97⅝	97⅝	97⅝ +	⅛
8	Scripps 5½s '43	90¼	90¼	90¼	....
2	Sh W&P 4½s'67	94⅝	94⅝	94⅝ —	⅛
11	do 5s '70	100¼	100¼	100¼	....
2	SniderPk 6s '32	75	75	75 +	⅛
14	SEP-L6s2025ww.	106⅝	106⅝	106⅝ —	⅛
8	SoCalEdi 5s '44.	102¼	102¼	102¼ —	⅛
12	do 5s '51	102¼	102¼	102¼ —	⅛
15	So Nat Gas6s '44	98⅛	98⅛	98⅛	....
6	SoWestLtP5s '57	96	96	96 —	⅛
19	do 6s	105⅛	105⅛	105⅛	....
10	So Western G E.	95⅛	95	95 —	1
3	Stand Inv 5½s'39	93⅝	92⅝	92⅝	....
9	Stand P&L 6s '37.	100⅛	100⅛	100⅛ —	⅛
12	Sun Oil 5½s '39.	102	101⅝	101⅝ —	¼
22	Swift Co 5s '32..	101	100⅝	100⅝ +	⅝
12	TexPw&Lt 5s'56	98⅛	98⅛	98⅛	....
81	TexGasUt 6s '45.	105¼	103⅝	105 —	2
5	Thermoid 6s '34.	97⅝	97⅝	97⅝ —	⅝
15	TriUtilCp 5s '29	93¼	93	93 —	¼
1	Ulen&Co 6s '44.	92½	92½	92½	....
27	UnOCal ww5s'45	99⅝	99½	99½ —	¼
13	UnLt&Ry5½s '52	91	90¼	91 —	½
3	USRub 6½s '33.	97½	97½	97½ —	¼
5	do 6½s '34	97¼	97¼	97¼ +	¼
9	do 6½s '36......	96	96	96 +	3½
43	VR Co B 4½s'62	97	97	97	....
10	ValsparCp 6%'46	98½	98½	98½	....
5	VirgElPw 5s '55.	100⅝	100¼	100¼ —	7½
14	WebMill 6½s '33	97½	97¼	97½	....
21	WaldorfAstor H.	95	94½	95 —	½
2	WesternN 6s '44	89½	88½	88½ —	⅝
8	WashWP 5s '60.	101⅛	101⅛	101⅛	....
19	WPenn 5s 2030.	93	93	93	....
2	WTexUtil 5s '57	91⅝	91¼	91½ +	½
69	WesternUn5s '60.	103	102⅝	103	....
328	Wabash 5s '80...	100⅝	100⅛	100⅛	....

FOREIGN BONDS.

No. thous.	Description	High.	Low.	Close.	Net chge.
8	AgriMtgBk 7s'47	87⅝	87⅝	87⅝ —	⅛
6	BadenConM7s'51.	96⅝	96	96⅝	....
11	BuenaAP7½s '47.	101⅝	101⅝	101⅝ —	⅛
4	do 7s '52......	98⅝	98⅝	98⅝ +	3
10	do 6½s '61	95½	95½	95½	....
5	CityHelFin6½s'60	95	95	95	....
17	ChileMtgBk 6s'31	99⅝	99⅝	99⅝ +	⅝
2	do 6s '62	91½	91¼	91¼ —	¼
5	CityofHanoGerm.	95	95	95	....
50	ComPrBk 5½s'37	89⅝	89¼	89⅝ +	¼
9	DanCon 5½s '55	99⅝	99⅝	99⅝ +	¼
3	do 5s '53	96½	96½	96½	....
5	DanisP 6½s '52.	85	84½	85	....
2	EurMtg 7½s '50.	100	100	100	....
5	Do 7s '67........	90¼	90	90¼ +	¼
3	FinRMBk 6s '61	87½	86½	86½ —	1
5	Frankford 6½s'53	94⅝	94⅝	94⅝ —	¼
7	Gelsenkir 6s '34	96	95¼	95¼ —	1
1	GerConMun7s '47	97⅝	97⅝	97⅝ +	¼
7	do 6s '47	88⅝	88	88⅝ +	⅝
2	HanStCred 6s'31	99¼	99¼	99¼	....
3	HunItaBk7½s'63	90⅝	90⅝	90¼ +	⅝
5	IsarcoHydEl7s'52	90½	90⅝	90¼ —	1⅝
21	ItalSuperp 6s '63	79⅝	79⅝	79⅝ —	⅝
1	MansM&S7s ww.	90	90	90	....
3	MaranboBra7s'58	82	82	82 —	1⅛
1	NipSlPw6½s '53	91	91	91 +	⅝
10	PotrereS7s'47ww.	78⅛	78⅛	78⅛	....
7	Pruss F S 6½s'51	96⅛	95	95 —	1⅛
8	do 6s '52.......	90	89⅛	89½ —	⅝
2	RioJan 6½s '59	80	80	80	....
26	RuhrGCp6½s '53	87⅛	87⅛	87⅛ —	½
83	RoyalDutNe4s'54	89⅝	89⅝	89⅝	....
3	SaarBasCon 7s'35	99½	99¼	99½ +	¼
2	SantaFeArg7s '45	93½	93	93¼ +	¼
14	Stinnes7s '36 ww	90	89	90 +	1
3	do 7s '46 ww...	80	80	80 —	1⅛
6	UnitElServ 7s'56	95⅝	95	95⅝ +	⅛
1	Uni Ind 6½s '41	97⅝	97⅝	97⅝	....
18	UniStWk6½s'47A	92⅝	92	92½ +	½

RAW SILK.

NEW YORK, April 14.—SILK—Raw futures closed steady. Sales, 320 bales; May, $4.08; July, $4.05@4.07; September, $4.03-4.05. Open market quotations [sixty day basis]: Shanghai steam, extra B, $4.30; Canton double extra A, 14-16s, $2.40; Japanese crack double extra, $4.50.

UTIL. P. & L. STOCKHOLDERS.

Utilities Power and Light corporation at the end of 1929 had 36,236 stockholders, as compared with 17,013 at the end of 1928.

Mitchell, Hutchins & Co.
CONTINENTAL ILLINOIS BANK BUILDING
Chicago

Investment Securities

STOCKS, BONDS
GRAIN AND PROVISIONS

MEMBERS
New York Stock Exchange
Chicago Stock Exchange
Chicago Board of Trade

ASSOCIATE MEMBER
New York Curb Market

TELEPHONE STATE 1700

Clark Equipment Company
Common Stock

Bulletin on request

EASTMAN, DILLON & CO.
Members, New York and Chicago Stock Exchanges
New York Curb Exchange
104 SOUTH LA SALLE STREET, CHICAGO
TELEPHONE FRANKLIN 0250

The Chicago Tribune Is the World's Greatest Newspaper

SOUND INVESTMENTS
APRIL, 1930

PUBLIC UTILITY BONDS

	Maturity	Approximate Yield
Penn Central Light and Power Company, *First Mortgage 4½s*	1977	4.76%
Sioux City Gas and Electric Company, *First Mortgage 5s*	1960	5.20%
Iowa Public Service Company, *First Mortgage 5½s*	1959	5.37%
North Penn Gas Company, *First Mortgage and Lien 5½s*	1957	5.57%
National Electric Power Company, *Secured Gold Debenture 5s*	1978	5.60%
Washington Gas and Electric Company, *First Lien and Gen. Mortgage 6s WW*	1960	6.08%
Keystone Telephone Company of Philadelphia, *First Lien & Ref. Mtge. 5½s*	1955	6.20%
American Electric Power Corporation, *Convertible Deb. 6s*	1957	6.42%
North American Gas and Electric Company, *Debentures 6s WW*	1944	6.65%

INDUSTRIAL BONDS

Roberts and Oake, Inc., *First Mortgage 6s*	1944	6.10%
Foote Bros. Gear and Machine Co., *Debenture 6s*	1937	6.15%
Joseph Bros. Lumber Co., Chicago, *First Mortgage 6s*	1942	6.22%
Gerlach-Barklow Company, *Debenture 6s*	1944	6.55%
Miller and Hart, Inc., *Debenture 6s*	1943	6.58%

REAL ESTATE BONDS

DePaul University Building, *First Mortgage L. H. 6s*	1947	6.00%
Insurance Exchange South, *First Mortgage L. H. 6s*	1947	6.00%
Chicago Evening Post Building, *First Mortgage L. H. 6s*	1947	6.20%
Morrison Hotel (Chicago), *First Mortgage L. H. 5½s*	1948	6.27%

MUNICIPAL BONDS

Springfield, Ohio, *Sewer 4½s*	1940-1955	4.20%
North Tonawanda, N. Y., *Storm Flume 5s*	1934-1950	4.50%
Tonawanda, N. Y., *Union Free S/D No. 1, 5.40s*	1936-1955	4.65%
Mingo Co., W. Va., *Warfield, Mag. Dist. 5½s*	1941-1944	4.90%
Irondequoit, N. Y., *Sewer and Street 6s*	1937-1943	5.00%
Miami, Arizona, *Municipal Gas Plant 6s*	1949	5.40%
Cameron Co., Texas, *LaFeria Water Imp. Dist. No. 3, 6s*	1953-1959	6.00%

PUBLIC UTILITY STOCKS

North American Gas and Electric Company, *Class A Stock $1.60 Dividend Series*	5.82%†
Standard Gas and Electric Company, *Prior Preference $6 Cumulative*	6.00%
Western United Gas and Electric Company, *6½% Cumulative Preferred*	6.31%
American Electric Power Corporation, *Preferred $6 Series of 1928*	6.98%
National Electric Power Company, *7% Cumulative Preferred WW*	7.04%

INDUSTRIAL AND INVESTMENT COMPANY STOCKS

United Founders Corporation, *Common Stock*	5.71%*
Corporation Securities Co. of Chicago, *Common Stock*	6.00%*
Altorfer Bros. Company, *Convertible Preference Stock*	6.98%
Standard Dredging Company, *Convertible Preference Stock*	7.73%
Gerlach-Barklow Company, *Convertible Preference Stock*	8.00%

†Or 10% Stock *Stock dividend

The yields on the above Bonds and Stocks are approximate, being based on recent market prices. The securities are offered strictly subject to prior sale and change in price and only to such individuals, firms and corporations as the security laws of the several states permit.

Full information concerning any of the above securities will be furnished on request.

A.C.ALLYN AND COMPANY
INCORPORATED
Investment Securities
100 West Monroe Street, Chicago
Offices in New York and other principal cities

We Recommend

Remington Rand, Inc.
Common Stock

Listed New York Stock Exchange

Analysis Upon Request

Bonner, Brooks & Co., Inc.
120 South La Salle St., Chicago, Ill.
New York Detroit St. Paul

Inland Utilities, Inc.
Participating Class A Stock

Listed on The Chicago Stock Exchange

Inland Utilities, Inc., supplies either water, manufactured gas or natural gas to more than 39 communities in Pennsylvania and West Virginia.

Liberal yield, ample earnings and a provision which allows for participation in earnings beyond its fixed dividend, combine to make this Class A Stock attractive from both an investment and profit-making standpoint.

Equitable
BOND & MORTGAGE CO.
180 W. Washington St., Chicago

Please send full information.
Name ....
Address ....

WE STRONGLY RECOMMEND THAT A PORTION OF YOUR FUNDS BE INVESTED IN DOBRY 6% INSURED BONDS

Principal and interest guaranteed by two old line legal reserve insurance companies.

Ask for circular describing these bonds in detail.

D. A. DOBRY SECURITIES CO.

Members Chicago Curb Exchange
208 S. La Salle St., Chicago, Ill.

We recommend the purchase of

Insurance Shares Corporation of Delaware

Class A

at the market

MILLER INVESTMENT COMPANY

Bank Stocks—Insurance Stocks

120 So. La Salle St., Chicago

FRANKLIN 7888

The Public Utility Holding Corp. of America
COMMON STOCK
With Common Stock Purchase Warrants

A public utility holding company organized by Harris, Forbes & Co., American Founders Corp., and United Founders Corp., to hold large interests in important independent public utility systems. Principal holdings now include common shares of Associated Gas & Electric Company, Central Public Service Company and several important subsidiaries of both these utilities.

Net income for the six months period ended March 15, 1930, was $3,005,039.44, or in excess of 88 cents per share for the six months period on the 3,377,387.4 shares of Class A and Common Stock now outstanding.

Listed on New York Curb

The Common Stock of this Company is recommended for investment. Phone, write or call

REMER, MITCHELL & REITZEL, INC.

Randolph 3736
208 South La Salle St.
CHICAGO

Stocks Grain
Bonds

ODD LOT ORDERS

carefully executed in all markets

New York and Chicago
BANK STOCKS
Bought Sold
Quoted

COOPER, DYSART & KUH

Members:
Chicago Stock Exchange
Chicago Board of Trade
Chicago Curb Exchange
New York Curb (Associate)

111 W. Jackson Blvd.
Chicago
Telephone Harrison 7937

Real Estate LOANS

Make your loan where you can always get the best rate and prompt service. We are seeking good loans for Insurance and Trust Companies, on well located apartments and business buildings. Attractive terms—no delay.

Call, write or phone
Franklin 5600

H.O. STONE & CO.
ORIGINATED 1835
AFFILIATED CORPORATIONS
CLARK & MADISON STS. CHICAGO

NEW YORK BOND TRANSACTIONS

Monday, April 14, 1930.

Sales of shares .... $10,040,000 — Year ago $7,229,000
Total, 1930 .... 897,019,000 — Previous year 751,041,000

UNITED STATES GOVERNMENT WAR LOANS.

Sales in thous.	Issue	High.	Low.	Last.	Net chge.	Closing Bid.	Closing Asked.	Yield.	April 15, 1929.
26	Liberty 3½s, 1932-'47	100.13	100.13	100.13—	.3	100.11	100.15	3.27	98.00
47	Liberty 1st c. 4¼s, 1932-'47	101.15	101.10	101.10—	.6	101.10	101.14	3.56	99.14
2 1-10	Liberty 4th 4¼s, 1933-'38	101.19	101.19	101.19		......	......	......	......
122	Liberty 4th 4¼s, 1933-'38	101.24	101.20	101.20—	.3	101.20	101.21	3.75	99.17
4	Liberty 4th 4¼s, reg	101.17	101.17	101.17		......	......	......	99.12
26	U S Treasury 4¼s, 1947-'52	111.11	111.7	111.7 —	.9	111.2	111.10	3.40	108.24
25	U S Treasury 4s, 1944-'54	107.9	107.9	107.9 —	.3	107.2	107.10	3.37	104.26
25	U S Treasury 3¾s, 1946-'56	104.14	104.14	104.14—	.7	104.15	104.18	3.38	101.26
26	U S Treasury 3⅜s, 1943-'47	101.15	100.5	100.5 —	.10	100.4	100.40	3.34	98.3
26	U S Treasury 3⅜s, 1940-'43	100.14	100.5	100.5 —	.3	100.3	100.10	3.35	92.26

Note—Fractions on United States government bonds, including net changes, are quoted in thirty-seconds of 1 per cent.

DOMESTIC.

No. thous.	Issue	High.	Low.	Close.
16	Abraham-St 5½s '43	102	101½	102
5	AdamsEx col tr 4s '48	87	87	87
2	AllegyCor cv 5s '44	103	103	103
18	do cv 5s '49	103	102¾	103
80	do cv 5s '50 rcts	97½	96½	96⅝
4	AmAgrChem 7½s '41	105	104½	105
1	AmBeetSug 6s '35	85	85	85
1	AmChain deb 6s '33	101½	101½	101½
3	AmCyanamid 5s '42	99	99	99
32	AmIGCh cv 5½s '49	108⅛	107⅞	108⅛
27	AmInCor cv 5½s '49	100½	100	100½
4	AmNatGas 6½s '42	88	88	88
22	Am Sm & Ref 5s '47	101¾	101¼	101¾
3	Am Sug 6s '37	103⅞	103⅞	103⅞
5	AmTel&T 5½s '43	107	106⅞	107
25	do s f 5s '60	103⅞	103⅞	103⅞
1	do col 5s '46	104½	104½	104½
1663	do cv 4½s '39	193½	189½	192
116	do deb 5s '65	103¼	103	103½
2	AmWtWks&E 5s '34	101½	101	101¼
5	do 6s '75	107	106⅞	107
5	AnChilCnNit 7s '45	94½	94½	94½
4	AntillComAz 7½s '39	50½	50½	50½
6	Armour r e 4½ '39	89½	89	89
12	do of Del 5½ '43	84½	83¾	84
14	AT&SF gen 4s '95	94⅜	93⅞	93½
3	do adj 4s stpd '95	90½	90¾	90½
1	do cvt 4s 1905	92	92	92
29	do cvt 4½s '48	138⅜	138	138⅜
51	AtlCL 1st con 4s '52	92½	92¼	92¼
6	do unified 4½s '64	98⅝	98⅝	98⅝
1	do L&N col tr 4s '52	89½	89½	89½
5	AtlG&WI col 5s '59	77⅞	77	77⅞
2	Atl Ref deb 5s '37	103	103	103
26	B & O ref 6s C '95	109¼	109	109
8	do ref 5s '95	102⅝	102½	102⅝
3	do deb 5s D 2000	103½	103	103½
33	do cvt 4½s '33	100¼	100	100¼
171	do cvt 4½s '60	103¼	102⅝	102⅝
8	do gold 4s '48	93⅞	93⅝	93⅞
2	do 4s PLE&WV dv '41	93½	93½	93½
5	do 5s S W div '50	102⅝	102⅝	102⅝
7	Bangor&Aroo 4s '51	88	87⅞	88
18	BaranguaComA 7½s '37	79⅝	79¼	79¼
3	BellTPa 5s B '48	104⅝	104⅜	104⅜
17	do 5s C '60	107⅝	107⅛	107⅝
12	Beth Stl ref 5s '52	103½	103¼	103⅜
13	do p m 5s '36	102	101½	101½
20	Bost&Me 1st 5s '67	99	98½	98⅝
6	Botany 6½s '34	40	40	40
8	Bowman-Bilt 7s '34	101½	101	101
18	BrkCityRy 1st 5s '41	84	84	84
42	BrkManTrans 6s '68	98⅝	98½	98⅝
1	do 6s reg	97½	97½	97½
5	BrkUnElev 1st 5s '50	87	87	87
1	BrkUnGas 5s '45	104⅝	104⅝	104⅝
3	Buff R & P 4½s '57	93⅝	93⅝	93⅝
2	BushTerm con 5s '55	97	96⅛	97
2	BushTermBldg 5s '60	100¼	100	100¼
2	Cal G&Elec 5s '37	101¼	101¼	101¼
5	Cal Petrol 5s '39	99⅝	99¼	99⅝
1	CamagSug 1st 7s '42	53	53	53
7	CanNat 5s '69 Oct	102	101¼	101½
17	do 4½s '57	96	95⅝	96
2	do 4½s '68	95½	95	95
3	CanNorRy 7s '40	110⅝	110⅝	110⅝
1	do 4½s '35	100	100	100
5	Can Pac deb 4s perp.	86	86	86
1	do 5s '44	103	103	103
4	Caro C & O 6s '52	110½	110¼	110¼
1	CentGaRy con 5s '45	101⅝	101⅝	101⅝
17	do 5s C '59	101	100½	101
3	CentPac gtd 4s '49	92⅝	92⅝	92⅝
10	Cent Steel 8s '41	125	125	125
8	CertaintdProd 5½s '48	53	53	53
41	Ches Corp 5s '47	100¼	100	100¼
17	Ches&O gen 4½s '92	100⅛	99⅞	99⅞
5	do ref&imp 4½sA '93	96⅝	96⅝	96⅝
2	do ref&imp 4½s B '95	96⅝	96⅝	96⅝
1	Chi . Alt 3s '49 ct	68	68	68
2	do 3½s '50 ct	65	65	65
11	CB&Q gen 4s '58	92¼	92¼	92¼
1	do 4½s '77	98	98	98
21	C & E I gen 5s '51	80¼	79½	79½
25	Chi Gt W 4s '59	69⅜	69	69
5	CM&StP 4½s E '89	95¼	95¼	95¼
10	do gen 4s ser A '89	85⅜	85⅜	85⅜
1	do gen 3½s '89	73⅝	73⅝	73⅝
49	CMStP&P 5s A '75	92⅜	91	91½
177	do adj 5s 2000	71¼	70½	70¼
3	C & N W 7s '30	100¼	100¼	100¼
13	do 1st & ref 5s 2037	107	107	107
28	do cv 4¾s A '87	102	101⅜	101⅜
10	do gen 4s '87	90⅜	90⅜	90⅜
1	do 4s stpd	90	90	90
1	Chi Rys Co 5s '27	77	77	77
3	C R I & P gen 4s '88	89	88⅞	88⅞
10	do ref 4s '34	97⅛	97	97
24	do 4½s '52	94	93¼	93¼
3	CTH&SE inc 5s '60	91	90½	90½
5	Chi&WInd 4s '52	89¼	89¼	89¼
16	ChileCop deb 5s '47	96⅜	96	96
1	CincG&El 1st 4s '68	88⅜	88⅜	88⅜
2	CinWab&M 1st 4s '91	86⅜	86⅜	86⅜
2	CCC&StL rf 6s C '41	104	104	104
2	Clear&Mah 5s '43	99¾	99¼	99¾
1	ClevUTerm 5½s '72	108	108	108
1	do 5s '73	105	105	105
152	do 4½s '77	98	98	98
3	Colon Oil cv 6s '38	85	85	85
9	Colo Indus 5s '34	97½	97	97
6	Colo&Sou ref 4½s '35	99⅝	99⅝	99⅝
5	ColG&El 5s '52 Apr.	101⅛	101⅛	101⅛
11	do 5s '52 May	101¼	100⅞	100⅞
20	ComInvT cv deb 6s '48	98⅜	98½	98½
17	do cv 5½s '49	95⅝	95½	95½
5	Con Coal Md 5s '50	56¼	56	56¼
9	ConGasNY 5½s '45	106	105	105⅝
2	Consum Pow 5s '52	104	103⅞	103⅞
4	Container Corp 6s '46	95½	95⅜	95½
6	do 5s '43	84⅜	83⅝	84¼
2	Corn Prods 5s '34	101⅜	101⅜	101⅜
6	Crown Cork 6s '47	98⅜	98½	98⅜
6	CrwnWPap 1st 6s '51	102	101¼	102
5	Cuba RR 1st 5s '52	80½	80½	80½
4	CubaNRys 5½s '42	64¼	64¼	64¼
8	Cub-AmSug 8s '31	100	100	100
6	CubaCaneProd 6s '50	32⅜	32½	32½
4	CumbTel&T 5s '37	102¼	102¼	102¼
5	CuyamelF 1st 6s '40	104	103⅞	103⅞
1	Del & Hud 5½s '37	104⅝	104⅝	104⅝
15	do ref 4s '43	93⅝	93⅝	93⅝
5	DenG&L 5s '51 stp.	101⅝	101½	101½
3	D & R G 4½s '36	99	98⅞	99
5	do 1st con 4s '36	95	95	95
5	D&RGW 5s '55	97½	97	97½
6	do ref&imp 5s B '78	92⅝	92⅝	92⅝
7	Det Edis 1st 6s '40	107¼	107	107
3	do 5s '33	100¼	100¼	100¼
4	do ref 5s '49	104¼	104	104¼
1	Det&Mac 1st 4s '95	74½	74½	74½
6	DetUnitRy 4½s '32	98½	97½	97½
15	Dodge Bros 6s '40	97	96	96⅝
3	Dold Pkg 1st 6s '42	104	103½	104
13	DulSS&A 5s '37	82	80	82
1	Dul&IronRge 5s '37	100½	100½	100½
5	DuqneLgt 4½s '67	100	100	100
2	ECubaSugar 7½s '37	80	80	80
1	ETV&G con 5s '56	104⅝	104⅝	104⅝
4	Erie 1st con 7s '30	101	101	101
73	do ref 5s '67	95½	95¼	95⅜
1	do prior lien 4s '96	85⅜	85⅜	85⅜
23	do gen lien 4s '96	81½	81	81¼
4	do 4s ser B '53	84⅜	84⅜	84⅜
44	do 5s '75 w i	95⅝	95½	95⅝
7	Erie&GenRiv 6s '57	113	113	113
1	Fed L & T 6s '42 stp.	103	103	103
1	do 5s '42	97¼	97¼	97¼
5	do 5s stpd	97	97	97
1	Fisk Rubber 8s '41	85	85	85
1	FlaCen&Pen 5s '43	98⅝	98⅝	98⅝
5	FlaECoast 5s '74	59½	59½	59½
1	FreElk&MV 6s '33	104½	104½	104½
2	Gannett 6s '43	92½	92½	92½
2	GnCable 1st 5½s '47	102	102	102
21	Gen Mot accept 6s '37	103¼	103	103
3	GenPbSer cv 5½s '39	102⅝	102⅝	102⅝
28	GenStCastgs 5½s '49	105½	105¼	105½
11	GenTheaEq cv 6s '44	146	145	145
1	Ga&Ala con 5s '45	83½	83½	83½
28	GdyrTir 1st c 5s '57	94⅜	94⅜	94⅜
2	GouldCoup 6s '40	80	79⅞	79⅞
4	Gd Tr Ry 7s '40	111	110½	111
3	do 6s 1936	106¼	106¼	106¼
28	Gt No 7s '36	111⅛	111	111
1	do 5½s 1952	110⅛	110⅛	110⅛
4	do 4½s 1976 D	98	98	98
5	do 4½s 1977 E	97¼	97¼	97¼
20	do 4½s 1961	95¼	95¼	95¼
2	GulfStStl 5½s '42	100	100	100
1	HackWater 4s '52	90	90	90
5	HoeR&Co 6½s '34	85	85	85
28	HudCoal 5s '62	72	71¼	71⅜
14	H&M r 5s ser A '57	98¼	97⅞	98¼
5	do adj inc 5s '57	80½	80	80½
5	Humble Oil 5½s '32	102	101⅞	102
1	do 5s 1937	100¼	100¼	100¼
15	IllBellTel rfg 5s '56	104½	104¼	104½
2	IllCent 6½s '36	109	109	109
8	do gold 4½s '66	99	98⅞	99
1	ICCSLNO j 5s A '63	105½	105½	105½
6	IllStl deb 4½s '40	99½	99¼	99½
1	IndLimest 6s '41	81⅞	81⅞	81⅞
4	Inland Stl 4½s '78	94½	94½	94½
2	InterbRapTr 7s '32	90½	90½	90½
1	do 6s 1932	60½	60½	60½
4	do ref 5s '66	72	72	72
1	do 5s stpd '66	72⅝	72⅝	72⅝
19	IntCement 5s '48	103⅝	103	103
14	Int&GtNo 1st 6s '52	103½	103¼	103¼
15	do adj 6s '52	86⅝	86⅝	86⅝
1	do 5s B 1956	95½	95½	95½
21	IntMatch 5s '47	99	98⅝	99
16	IntMercM sf 6s '41	100¼	100¼	100¼
18	IntPaper 5s A '47	90⅜	90½	90½
2	do ref 6s 1955	91	91	91
6	IntRysCA r 6½s '47	97	96⅝	97
6	IntT&T 4½s '52	90⅜	90¼	90¼
247	do cv 4½s 1939	129¼	127	128
77	do deb 5s 1955	97	96⅝	96¼
1	JamestnF&C 4s '59	91	91	91
11	KCFS&M 4s '36	97	96	96¼
1	KanCP&L 5s '52	105	105	105
2	K C So 1st 3s '50	76	76	76
5	do 5s 1950	101¼	101¼	101¼
19	KCTerm 1st 4s '60	90⅜	90¼	90¼
1	KyCent 4s '87	87⅞	87⅞	87⅞
3	KgsCoL 1st r 5s '54	104⅞	104⅞	104⅞
3	KinneyCo 7½s '36	105	105	105
6	LackStl 5s '50	102¼	102	102¼
5	LacGSL 1st 5s '34	101	100⅝	100⅝
5	do 5½s 1953	103	103	103
4	LE&W 1st 5s '37	101⅝	101⅝	101⅝
5	LS&MS deb 4s '31	99⅝	99⅝	99⅝
72	LautaroNitr 6s '54	85⅝	84	84
7	LehValTer 5s '41	101⅝	101⅝	101⅝
10	LehValNY 4½s '40	100	100	100
1	LVPa con 4½s 2003	99½	99½	99½
10	Lig&Myers 7s '44	120	119½	120
15	do 5s 1951	103¼	103	103
1	LoewsIn 6s '41 ww.	123⅝	123⅝	123⅝
7	do 6s '41 no war.	98⅜	98¼	98⅜
9	LgIsl deb 5s '37	100¼	100¼	100¼
5	do ref 4s 1949	89½	89½	89½
8	do unif 4s '49	91	91	91
6	LorillardCo 7s '44	109	109	109
6	do 5½s 1937	92½	92	92
5	do 5s 1951	89	88⅝	88⅝
4	LouG&E rfg 5s '52	102	102	102
2	Lou&Nash 7s '30	100	100	100
3	do 5½s A 2003	106	106	106
7	do 1st & r 4½s 2003	98	98	98
8	do unif 4s 1940	95⅛	95⅛	95⅛
6	McCrory S 5½s '41	100	100	100
2	ManatiSug 7½s '42	69	69	69
13	ManhRy con 4s '90	55⅛	53¼	53¼
2	ManilaEl 5s '53	99	99	99
6	MktStRy 7s '40	95	94⅝	95
1	MetWSEC 4s '38	74½	74½	74½
52	MidvaleStl 5s '36	101	100¾	101
2	MER&L 5s '61	101	100¼	100¼
1	MilwS&NW 4s '47	92	92	92
6	MSP&SSM 6½s '31	101¼	101¼	101¼
2	do 6s 1946	100	100	100
1	do 5½s 1949	90	90	90
5	do 4s 1938	90	90	90
7	MK&T pr 5s A '62	102¼	101⅝	102¼
11	do adj 5s '67	107½	107⅛	107⅛
5	do 4½s 1978	95⅝	95⅝	95⅝
2	MoP 1st r 5s A '65	100⅝	100⅝	100⅝
68	do 1st r 5s s F '77	100	99⅞	99⅞
73	do 1st r 5s s G '78	99⅞	99⅝	99⅞
8	do cv 5½s A '49	113¼	113	113
11	do gen 4s 1975	79⅝	79¼	79⅝
19	MontP 5s ser A '43	102⅝	102	102
1	do deb 5s 1962	100½	100¼	100½
5	MontTram col 5s '41	98½	98¼	98½
10	do 4½s 1955	88½	88¼	88½
1	Mor&Essex 4½s '55	98	98	98
1	MutualFGas 5s '47	102⅞	102⅞	102⅞
10	NatAcme 1st 6s '42	102¼	102¼	102¼
24	NatDairyPr 5¼s '48	100¼	99⅞	99⅞
1	NewarkCoG 5s '48	103	103	103
1	NET&T 5s '52	105⅝	105⅝	105⅝
1	NewOrPS 5s A '52	91	91	91
6	do 5s B 1955	91½	91½	91½
2	N O T & M 5s B '45	98	98	98
8	NYC&HR deb 6s '35	106¼	106	106
7	do 5s 2013	106⅝	106⅝	106⅝
4	do r imp 4½s 2013	100½	100	100
8	do deb 4s '34	99	98⅝	99
1	do con 4s 1998	91	91	91
3	do rfg 3½s 1997	80⅝	79½	79½
2	do MC c tr 3½s '98	79	79	79
10	NYC&SL 6s s A '31	101⅝	101⅝	101⅝
3	do 5½s A 1974	107	107	107
35	do 5½s B 1975	107	106⅞	106⅞
2	do 6s 1932	102⅛	102⅛	102⅛
9	do 1st 4s 1937	97	96⅞	97
1	do deb 4s 1931	99⅜	99⅜	99⅜
5	NYEd 1st r 5s '44	104⅝	104⅜	104⅝
2	NYGELHP c 5s '48	106⅛	106⅛	106⅛
1	NYNH&H clt 6s '40	105½	105½	105½
7	do cv 6s 1948	129½	129	129
39	do 4½s 1967	93⅜	93¼	93½
5	do deb 4s 1956	85	85	85
1	do cv deb 3½s '54	78⅝	78⅝	78⅝
10	NYO&W 1st r 4s '92	60⅝	60⅝	60⅝
27	NYStRy 4½s '62	18⅛	18⅛	18⅛
1	NYStmCor 6s '47	108	108	108
13	NYTel deb 6s '41	106⅝	106½	106⅝
6	do gen 4½s 1939	100¼	100	100
5	NYTrapRk 6s '46	100	100	100
1	NYW&Bos 4½s '46	89	89	89
8	Norf&So 1st 5s '41	92¼	92	92
1	Norf&W con 4s '96	93⅞	93⅞	93⅞
2	do Poca 4s 1941	95	95	95
30	NoAmEdsn 5s '57	102⅝	102⅝	102⅝
2	do deb 5½s s B '63	102½	102¼	102¼
21	do 5s C '69 ctf	96	95⅝	95⅝
3	NoOT&L 6s '47	101½	101½	101½
10	NoPac 6s 2047	113⅝	113	113⅛
9	do 5s C 2047	106⅛	106¼	106¼
4	do pr lien 4s '97	91	90⅝	90⅝
2	do gen 3s 2047	66⅝	66⅝	66⅝
2	NoStPow 5s '41	101⅝	101	101
1	Ogdensb&LC 4s '48	81⅞	81⅞	81⅞
13	OhioRivEd 6s '48	107½	107	107
3	OldBenCoal 6s '44	77	77	77
3	OreShL 5s gtd '46	105	105	105
16	OWRR&N 4s '61	90⅜	90¼	90½
24	OtisStl 6s '41	103	102⅞	103
4	PacCst 1st 5s '46	61	61	61
7	PacG&E 5s '42	101⅝	101¼	101⅝
2	PacTel&T 5s '52	104¼	104¼	104¼
5	Paramt Bdy 5½s '51	102⅜	102⅜	102⅜
14	Para F F 6s '47	101¼	101	101
8	Pathe Exch 7s '37	63½	62⅝	63½
1	Penn&Dixie C 6s '41	81	81	81
30	PennRR 6½s '36	109⅛	108⅞	108⅞
18	do 5s '64	104⅝	104½	104½
1	do gen 5s '68	108	108	108
19	do 4⅜s '63	99⅝	99⅝	99⅝
2	do con 4½s '60	101¼	101¼	101¼
97	do deb 4½s '70	94⅞	94½	94⅝
1	do gtd 4s '31	99⅜	99⅜	99⅜
1	do 4s '52	89⅞	89⅞	89⅞
2	do 3½s B '41	87	87	87
2	PennO&D 4½s '77	97½	97¼	97½
1	PGL&CChgo6s'43	111⅜	111⅜	111⅜
9	do 5s '47	103	102⅞	103
1	Peoria & P 5½s '74	103½	103½	103½
73	PereMarq4½s'80	97	96⅝	96⅝
16	Phila Co 5s '67	100	100	100
5	PhilaElist&ref4½s'67	99⅝	99⅝	99⅝
34	Phil&R C&I cv 6s'49	101½	100½	100½
21	Phillips Petr 5¼s '39	95¼	95	95
3	Pillsbury Flr 6s '43	105	104½	105
3	PCC&StL 5s B '75	107⅞	107⅞	107⅞
2	PittsS&LE1st 5s '40	101¼	101¼	101¼
1	Pocahontas C 5s '57	94⅛	94⅛	94⅛
1	PortRL&P 5s '30	99⅞	99⅞	99⅞
7	PortoRAmTob6s'42	95	95	95
13	Postal Tel 5s '53	94⅛	94	94
2	PressedSCar 5s '33	88	87½	87½
5	PubServE&G 4½s '67	97⅜	97⅜	97⅜
5	do 4½s '70	97½	97½	97½
1	Punta Al 7s '37 ct	45	45	45
2	Pure Oil 5½s '37	99⅝	99⅝	99⅝
5	Purity Bakeries 5s'48	96	96	96
2	Remington A 6s '37	96	96	96
29	Rem-Rand5½s'47ww	100½	100⅛	100¼
9	Richfield Oil 6s '44	96½	96½	96¼
3	RioGde&W 1st 4s '39	94	94	94
10	do col 4s '49	85⅝	85⅝	85⅝
5	RIArk&L 4½s '34	98⅛	98⅛	98⅛
1	Rockefeller-McC6s'34	101⅛	101⅛	101⅛
20	StLIM&S gen 5s '31	101	100⅝	101
7	do 4s R&G div '33	98	97⅝	97⅝
9	StLSF p l 4s s A'50	90⅛	89¾	89¾
42	do 4½s '78	91⅝	91½	91½
7	StLSW term 5s '52	99	99	99
7	do con 4s '32	99⅝	99⅝	99⅝
7	StP&KCSL 4½s '41	97	97	97
19	St Paul U S 5s '72	106	106	106
4	SanA&AP 1st 4s '43	92⅝	92⅝	92⅝
2	Schulco Inc 6½s '46	70⅛	70⅛	70⅛
2	do 6½s B '46	70⅛	70	70⅛
10	SeaboardAL c 6s '45	75	74⅞	74⅞
5	do rfg 4s '59	59⅛	59⅛	59⅛
10	do adj 5s '49	58	58	58
2	SeaboardAF 6s A '35	67	67	67
10	Sharon S H 5½s '48	99⅞	99⅞	99⅞
19	Shell P L 5s '52	95⅜	95	95¼
12	Shell Un Oil 5s '47	97½	97¼	97¼
36	do 5s '09 ww	100⅞	100¼	100⅝
11	Shubert T 6s '42	63	60	63
6	Sierra&SF Pw 5s '49	101	101	101
8	Silesian Am 7s '41	93	93	93
11	Sinclair Oil 7s '37	104	103⅝	104
9	do 6½s '38	102⅝	102	102¼
4	do 6s D '30	100⅛	100⅛	100⅛
15	do Crude 5½s '38	100	99⅝	99⅞
15	do P L 5s '42	98½	98½	98½
27	Skelly Oil 5½s '39	95	94	94
5	Smith A O 6½s '33	102⅝	102¼	102⅝
3	Solvay Am Inv 5s'42	96½	96½	96½
2	So Colo Pw 6s '47	103⅛	103⅛	103⅛
5	SoPortoRSug 7s '41	103⅝	103½	103½
3	SouBellT&T 5s '41	103¼	103⅛	103¼
5	SouthPac cvt 5s '34	100⅝	100⅝	100⅝
12	do 4½s '68	97⅝	97¼	97¼
21	do 4½s '69 ww	100	99⅝	99⅝
4	do col tr 4s '49	91	91	91
4	do rfg 4s '55	92	92	92
1	South Ry 6½s '56	123⅜	123⅜	123⅜
14	do 6s '56	117½	117	117
5	do con 5s '94	109⅛	109	109⅛
7	do gen 4s '56	90½	90½	90½
8	S W Bell T 5s '54	105	104⅞	105
1	Stand Mill 5s '30	100¼	100¼	100¼
2	do 5½s '45	103⅞	103⅞	103⅞
18	S Oil N J 5s '46	103⅛	103⅛	103⅛
19	S Oil N Y d 4½s '51	97	96⅝	96⅝
1	TennC&Cr c d 6s '44	101½	101½	101½
3	TennElPw 6s '47	106½	106⅛	206⅛
1	TermRRAStL c 5s'44	103	103	103
10	do ref 4s '53	91½	90½	91½
5	TexarkanaFS5½s'50	104⅝	104⅝	104⅝
92	TexCorp 5s '44	105	104⅝	104⅝
5	Tex&Pac g&r5sC'79	101⅝	101⅝	101⅝
4	ThirdAve rfg 4s '60	50⅝	50½	50⅝
2	Tol&OhioC1st5s'35	100¼	100¼	100¼
3	TransOlst6½s'38ex w	96	96	96
6	UnElLt&Pw 5s '33	101½	101½	101½
12	UnOilCal 5s C '35	100	100	100
2	Un Pac rfg 5s 2008	100⅝	100⅝	100⅝
20	do 4½s '67	99⅝	98⅝	99⅝
5	do rfg 4s 2008	90½	90⅜	90⅜
1	do 4s '68	90⅜	90⅜	90⅜
21	Unit Biscuit 6s '42	102	102	102
11	Unit D Del 5s '53	96¼	95½	96¼
25	U S Rub 5s '47	87⅞	87	87
17	Utah Pw & Lt 5s'44	100	99⅜	99⅞
22	Util P & L 5½s '47	92¼	92	92
2	do 5s '59 ww	89⅞	89⅞	89⅞
3	Va & S W 1st 5s '58	92⅛	92⅛	92⅛
4	Va Ry 5s '62	104⅜	104⅜	104⅜
5	Va Ry&Pow 5s '34	100⅛	100⅛	100⅛
10	Wabash 2d 5s '39	101⅝	100⅝	100⅝
1	do 5s B '76	100⅝	100⅝	100⅝
10	do 5½s '75	104	104	104
8	do 4½s C '78	91½	91½	91½
2	Walworth 6s '45	92¼	92	92¼
87	Warner Br P 6s '39	109⅝	108½	109
6	Warner Q 6s '39	95	94	94
6	Warner S 1st 7s '41	106	105⅝	106
8	W Pa Pow 5s A '46	104⅝	104½	104⅝
2	do 5s E '63	105½	105	105
10	do 5s G '56	104⅝	104⅜	104⅝
2	West S reg 4s 2361	87⅝	87⅝	87⅝
7	West Elec 5s '44	103⅝	103⅝	103⅝
5	Western Md 4s '52	82½	82	82
1	do 5½s '77	98⅝	98⅝	98⅝
5	WestNY&P1st5s'37	101½	101½	101½
2	West Pac 5s '46	98⅝	98⅝	98⅝
4	West Union 6½s '36	109⅝	109⅜	109⅝
34	do gold 5s '51	102⅞	102⅜	102⅞
7	do r e 4½s '50	96⅝	96¼	96¼
21	Wheel Steel 5½s '48	102⅞	102⅝	102⅞
5	do 1st ref 4½s '53	90⅝	90⅝	90⅝
1	Wickwire S 7s '35 ct.	35⅝	35⅝	35⅝
7	do cv 7s '35 ct.	35	34	35
19	WilsonCo 1st 6s '41	101⅝	101¼	101¼
2	Winchester A 7½s'41	103	103	103
10	Wis Cent gen 4s '49	81⅛	81	81
5	do 4s S&D div '36	89⅝	89⅝	89⅝
7	Ygstn S & T 5s '78	102¼	102	102

FOREIGN.

No. thous.	Issue	High.	Low.	Close.
4	Abitibi P&P 5s '53	87	86⅝	87
4	AdriaticE S F 7s '52	99	99	99
1	Akershus S F 5s '63	93½	93½	93½
2	Alpine M S 7s '55	98	98	98
4	Antioquia 7s B '45	83	82½	83
1	do 7s C '45	82¼	82¼	82¼
1	do 7s D '45	83	83	83
4	Antwerp S F 5s '58	96½	96⅜	96⅜
20	ArgentineG 6s A '57	99⅜	99⅜	99⅜
11	do 6s B '58	99½	99	99
18	do s f 6s '59 June	99½	99¼	99¼
8	do s f 6s '59 Oct.	99½	99	99⅛
12	do s f 6s '60 May	99½	99⅞	99⅛
19	do s f 6s '60 Sep.	99½	99	99
8	do s f 6s '60 Oct.	99½	99	99
7	do s f 6s '61 Feb.	99½	99¼	99¼
3	do s f 6s '61 May	99¼	99¼	99¼
7	do 5½s '62	95¼	95	95
27	Australia 5s '55	90⅞	90½	90⅞
81	do 5s '57	90⅞	90	90½
14	do 4½s '56	83½	83	83¼
1	Austrian Govt 7s'43	106	106	106
42	Batavian P 4½s '42	92¼	92	92
3	Bavaria 6½s '45	97¼	96⅝	96⅝
6	Belgium 8s '41	110⅛	110⅛	110⅛
15	do 7½s '45	115⅛	115¼	115¼
14	do 7s '55	112⅝	112⅝	112⅝
18	do 7s '56	108¼	108⅛	108⅛
7	do 6½s '49	108⅞	108⅝	108⅝
4	do 6s '55	102⅝	102½	102⅝
2	Berlin 6½s '50	98½	97⅝	98⅛
10	do 6s '58	91⅞	91⅞	91⅞
7	BerlinElRy6½s'56	94⅛	94⅛	94⅛
242	Berlin El 6½s '51	96½	95⅛	95⅝
98	do 6½s '59	95⅛	94⅝	95
1	Bogota 8s '45	98⅝	98⅝	98⅝
3	Bolivia Rep 8s '47	96½	96½	96½
15	do 7s '58	82⅛	81⅛	81⅛
14	do 7s '69	81	80⅞	81
27	Brazil 8s '41	100⅜	100¼	100⅜
13	do 6½s '26-'57	86⅞	86½	86½
7	do 6½s '27-'57	87	86⅞	86⅞
5	do Cent Ry 7s '52	92	91⅞	92
3	Brisbane 5s '57	84	83⅝	84
3	do 5s '58	84	84	84
6	Budapest 6s '62	83	83	83
1	Buenos A 6½s B '55	98½	98½	98½
1	do 6s '60 Apr.	95	95	95
22	Buenos A Pr 6s '61	89⅝	89¼	89½
6	Bulgaria 7s '67	83	82½	83
6	do s f 7½s '68	90	89	89½
12	Caldas 7½s '46	89¼	88⅞	89¼
30	Canada 5s '31	100⅝	100⅝	100⅝
15	do 5s '52	105¼	104⅝	105¼
1	do 4½s '36	99	99	99
1	Carlsbad 8s '54	109½	108⅞	109½
2	Cauca Val 7½s '46	93½	93½	93½
6	Chile 7s '42	102	102	102
10	do s f 6s '60	93	92¼	92⅝
12	do s f 6s Jan '61	92½	92¼	92½
2	do s f 6s Feb '61	93	93	93
5	do s f 6s Sept '61	93	92½	92⅝
1	do s f 6s Mar '62	92¼	92¼	92¼
5	Chile M Bk 6¾s, '61	99¼	99	99
4	do 6½s 1957	98	97⅝	97⅝
17	do 6s 1961	91⅝	91⅛	91½
28	Chil C M 7s '60 ct.	95¼	94½	94¼
7	ColRep 6sOct'28-'61	81	80⅝	80⅝
1	ColomMBk 6½s '47	84	84	84
2	Cologne 6½s '50	97	97	97
6	ConAgr s f 6½sA'58	88½	87½	87½
11	Copenhagen 5s '52	97⅝	97½	97½
6	do 4½s 1953	92⅝	92⅝	92⅝
2	Copenhag Tel 5s '54	95	95	95
15	Cuba 5½s 1953	100⅝	100	100
1	do ext 5s 1904-'44	99	99	99
7	Czech Rep 8s '51	110⅛	110	110
2	do 8s B '52	110⅛	109⅝	109⅝
1	Denmark 6s '42	105	105	105
10	do 5½s 1955	100⅝	100⅝	100⅝
12	do 4½s 1962	92½	92¼	92¼
12	Deutsc Bank 6s '32	100¼	99⅞	99⅞
1	Dom Rep 5½s '42	96¼	96¼	96¼
10	do 5½s 1st ser '40	89⅝	89⅝	89⅝
7	Duke Pr Pw 6s '66	105⅛	105⅛	105⅛
1	D E Indies 6s '47	102	102	102
1	do 6s 1962	102	102	102
6	El Pw Ger 6½s '50	95½	95¼	95¼
1	El Salvador 8s '48	105⅛	105⅛	105⅛
16	Est R R 7s 1954	106	105⅛	105⅛
1	Estonia 7s 1967	83½	83½	83½
5	Fiat deb7s'46 no w.	94⅝	94⅛	94⅝
26	Finland 6s 1945	97½	97¼	97¼
1	do ext 6½s 1956	98	98	98
2	do 7s 1950	100	99⅝	99⅝
30	do 5½s 1958	91	90½	90⅝
8	Framar I D 7½s '42	108¼	108¼	108¼
49	Fr Nat M S S 7s '49	104	104	104
38	FrenchRep 7½s '41	123⅝	123	123⅝
34	do 7s 1949	118¼	118	118¼
2	GerCenAgrBk 7s'50	97½	97	97
9	do 6s 1960 July	87½	87½	87½
19	do 6s 1960 Oct.	87⅝	87½	87⅝
12	do 6s 1938	91½	91½	91½
14	GermExtLoan 7s '49	109	108⅞	109
7	Ger G Elec 7s '45	103⅝	103⅝	103⅝
29	do 6s 1948	95¼	95	95¼
5	Graz 8s 1954	99⅝	99⅝	99⅝
3	GtConEPofJap 7s'44	100	100	100
6	do 6½s 1950	96¼	96¼	96¼
2	Greek Govt 7s 1964	100½	100½	100½
6	do 6s 1968	87¼	87	87¼
13	Haiti Rep 6s 1952	94¼	93⅝	94
3	Hamburg Sta 6s '46	96½	96	96½
2	HansaSS 6s '39 w w.	91	90⅝	91
5	Heidelberg 7½s '50	103¼	103	103
2	Holl Am Line 6s '47	88	88	88
5	Hung Mun 7½s '45	96	95⅞	95⅞
3	do 7s 1946	93¼	92¼	98¼
1	Ilseder Steel 6s '48	89⅜	89⅜	89⅜
12	Irish Fr St 5s '60	97½	97½	97½
2	ItalCr cons7serA'37	97⅝	97⅝	97⅝
5	do 7s ser B '47	97½	97	97
18	Ital Pub Util 7s '52	96	95	95
32	Italy 7s 1951	99⅝	99¼	99⅝
65	Japan Gov 6½s '54	104	103⅞	104
7	do 2d 4s 1931	97	96⅝	97
5	Jugo-Sl M B 7s '57	84⅝	84⅛	84⅜
29	Kreug&Toll5s'59 w w	100	99⅝	99⅝
7	Karstadt 6s 1943	79½	78⅞	78⅞
2	Leipzig 7s 1947	99½	99½	99½
5	LomElstMt7s'52ww.	99¼	98⅝	98⅝
1	do 7s '52 no war.	97½	97½	97½
2	LowAustHE 6½s '44	89⅝	89⅝	89⅝
1	Lyons City 6s '34	103½	103½	103½
12	Medellin 6½s '54	76	76	76
2	Mexi 6s '33 lar asst.	22⅞	22½	22⅞
36	Milan 6½s 1952	92½	91½	92½
3	Min Ger s f 6½sA'59	80⅜	80	80
10	MontecaMin7s'37ww	106	106	106
11	do 7s 1937 no war.	100½	100	100
1	Montevideo 7s '52	101	101	101
8	do 6s A 1959	95⅝	95½	95⅝
11	do 5s 1958	86⅝	86⅝	86⅝
6	Nordd Lloyd 6s '47	92¼	92	92¼
5	Nord Ry 6½s '50	103⅝	103⅝	103⅝
3	Norw King 6s '43	103¼	103¼	103¼
4	do 6s 1944	103⅛	103⅛	103⅛
14	do 6s 1952	102⅛	102	102⅛
6	do 5½s 1965	101¼	100⅞	101
26	do 5s 1963	98⅛	98⅛	98⅛
6	NorwMunBk 5s '67	97	96⅝	97
22	NorweHyElec 5½s'57	93¼	93	93
8	Ori Dev Ltd 6s '53	97⅝	96⅝	96⅝
37	do deb 5½s 1958	91	90¼	91
7	Oslo 6s 1955	101⅝	101	101⅝
13	do 5½s 1946	99⅝	99⅝	99⅝
1	Pan Rep 5½s 1953	102	102	102
3	do 5s 1963	94½	94¼	94½
12	ParisLyons&M 7s'58	105	105	105
63	do 6s 1958	103¼	102½	103¼
1	ParisOrlRy 5½s'68	101½	101½	101½
4	Pernambuco 7s '47	86	85½	86
29	Peru 6s 1960	81	81	81
17	do s f 6s 2d ser '61	81¼	80½	80¼
3	Poland 8s 1950	96¼	95⅝	95⅝
7	do 7s 1947	86¼	86	86
7	do 6s 1940	79	78½	79
2	P Alleg City 8s '61	98	98	98
7	do 7½s 1966	90	90	90
5	Queens State 7s '41	107⅝	107⅝	107⅝
1	RhineMainDan 7s'50	102½	102½	102½
4	RhineIbeUn 7s'46ww.	107½	107½	107½
7	do 7s 1946 no war.	98¼	98¼	98¼
3	RhineWestphEP7s'50	104	103⅝	104
2	do 6s 1952	90⅝	90⅝	90⅝
20	do 6s '53 w war	91	90½	90½
60	do 6s 1955 w w	93⅛	93	93
7	Rima Steel 7s '55	96½	96¼	96¼
5	Rio G do S 7s '66	85⅝	85⅝	85⅝
1	do 7s 1967	83⅛	83⅛	83⅛
16	Ria de Jan 6½s '53	82½	82	82
32	Rome 6½s 1952	92	91¼	91¼
3	Rotterdam 6s 1964	104	104	104
3	SantaFe [Arg] 7s'42	93⅝	92⅝	92⅝
6	Sao P City 8s 1952	103⅛	103	103
1	do 6½s 1957	82	82	82
3	Sao P State 8s '36	101	100⅝	100¼
5	do 7s 1956	93¼	93¼	93¼
6	do 6s 1968	79⅝	78⅝	79
9	SaxPubWks 7s '45	99¼	98⅝	98⅝
2	SanStaMInst s f 7s'45	99⅝	99⅝	99⅝
16	Seine [Fran] 7s '42	108¼	108	108
32	Serbs Cr & Sl 7s '62	97⅛	97	97
16	do 7s ser B 1962	86½	85½	85⅝
14	ShinyetElPw6½s'52	91	91	91
7	Silesia 7s 1958	78⅝	78⅛	78⅝
17	SoissonsCity 6s '36	104	103½	104
20	Styria 7s 1946	92½	91½	91¼
6	Swe Kingd 5½s '54	105	104½	105
7	Swiss Conf 8s '40	107⅞	107⅞	107⅞
4	Swiss Govt 5½s '46	104½	104½	104½
8	Toho El Pw 7s '55	99⅝	99¼	99⅝
8	do 6s 1932	99⅝	99¼	99¼
5	Tokio City 5s 1952	81	81	81
18	do 5½s 1961	91½	90⅝	91
19	TokioElLight 6s '53	89⅝	89½	89½
1	TyrolHydrEl 7½s'55	98	98	98
16	do 7s 1952	94¼	93½	93½
60	UniKofGB&I 5½s'37	104½	104¼	104¼
11	Uni Stl Wks 6½sA'51	89½	89½	89½
12	do 6½s C '51	90	89½	89½
4	UnterelbeP&P 6s '53	90	90	90
17	Uruguay 6s 1960	98⅞	98½	98½
4	Vienna s f 6s '52	89	88¼	89
11	Warsaw 7s 1958	81⅛	81	81
7	WestphUniEP 6s '53	87	86⅝	87
13	Yokohama 6s '61	97	96⅛	96½

Push Chicago as National Center for Cheese Trading

Promotion of Chicago as a continental center for trading in cheese contracts is expected to begin May 1 when the program of the Chicago mercantile exchange goes into effect. Deliveries will be permitted to be made in New York City and Montreal, as well as Chicago. Delivery rules allow acceptance of a car of cheese as good delivery anywhere in the United States or Canada, provided it is at an approved warehouse and the freight to the market specified in the contract is paid by the seller.

MONEY AND EXCHANGE

Money in Chicago firm at 4½@5½ per cent on collateral, 5@6 per cent over the counter; commercial paper, 3¾@4¼ per cent; bankers' acceptances, 2¾@2⅞ per cent. Chicago clearings yesterday were $92,900,000, compared with $79,100,000 a week ago, and $95,600,000 a year ago. New York clearings were $577,000,000.

NEW YORK MONEY MARKET.

NEW YORK, April 14.—(AP)—Call money steady; 4 per cent all day. Time loans, steady; 30 days, 3¾@4; 60 days, 4; 90 days, 4@4¼; 4-6 months, 4¼@4½ per cent. Prime commercial paper, 3¾@4 per cent. Bankers' acceptances, steady; 30 days, 3@2⅞; 60-90 days, 3@2⅞; 4 months, 3¼@3; 5 to 6 months, 3¼@3⅛ per cent. Bar silver, 42⅝c.

FOREIGN EXCHANGE.

Closing foreign exchange in amounts of $25,000 and over between banks as quoted by the Continental Illinois Bank and Trust company, Chicago:

	Apr.14.	Apr.13.	Wk. ago.	Yr. ago.
London—				
Cables	486.35	4.86.50	486.55	485.50
Checks	486.00	486.25	486.25	485.10
Paris—				
Cables	3.91¾	9.91¾	3.91¾	3.90 11-16
Checks	3.91½	3.91½	3.91½	3.90⅝
The following quotations are for checks:				
Italy	5.23⅜	5.23¼	5.24⅜	5.24
Belgium	13.96	13.96	13.95	13.89¼
Switzer'd	19.37¼	19.37⅝	19.37¼	19.25¼
Holland	40.17⅛	40.15⅛	40.14	40.15⅛
Denmark	26.76¼	26.76⅛	26.76¼	26.67⅛
Sweden	26.88	26.87⅛	26.87⅛	26.72
Norway	26.76⅛	26.77⅛	26.76½	26.68¼
Spain	12.46	12.49	12.53	14.86
Germany	23.84⅜	23.84⅜	23.86	23.71¼
Austria	14.08	14.08	14.08	14.10
Poland	11.20	11.20	11.20	11.20
Greece	1.29¼	1.29¼	1.29¼	1.29½
Roumania	.59½	.59½	.59½	.61
Jugo Slav.	1.76⅜	1.76⅜	1.76⅜	1.76
Czecho Sl.	2.96¼	2.96¼	2.96¼	2.96½
Finland	2.51½	2.51½	2.51½	2.52
Canada	*.50	*.75	*1.00	*7.96
Argentine	39.30	39.30	39.40	42.10
Brazil	11.90	11.90	11.90	12.10
Hongkong	37.55	37.60	37.60	49.37
Shanghai	47.25	47.25	47.12	62.75
Japan	49.45	49.45	49.45	44.85
India	36.25	36.25	36.25	36.65
Chile	12.10	12.10	12.10	12.25
Bulgaria	.73	.73	.74	.73
Singapore	56.25	56.25	56.25	56.63
Hungary	17.49	17.49	17.49	17.44

*Per thousand discount. All other quotations are value in American cents.

BUSINESS SESSIONS TODAY

CONVENTIONS.

Bureau of Safety .... Bismarck hotel
National Aluminate Corp. ...... Bismarck hotel

MEETINGS.

Air Reduction Sales Co. .... Stevens hotel
American Express Co. .... Bismarck hotel
Amer. Ry. Assn. [Telegraph] .... Stevens hotel
Elk Creek Lumber Co. .... Hotel La Salle
General Food Sales Co. .... Bismarck hotel
Int. Security Management Co. ... Palmer house
Nat. Assn. of Credit Men .... Palmer house
Radio Manufacturers' Assn. ..... Stevens hotel
Rotogravure Local Adv. Solicitors ...... Palmer house
Verein Deutsche Presse .... Bismarck hotel
Western Sect. Int. Assn. of Electrical Inspectors .... Congress hotel

LUNCHEONS.

American Business Club .... Hotel Sherman
Chicago Jewelers' Assn. .... Palmer house
Co-operative Club .... Morison hotel
National Pickle Packers .... Hotel La Salle
Prosperity Club .... Illinois Ath. club
Public Service Co. of Northern Illinois .... Bismarck hotel
Steel Vendors .... Bismarck hotel
Technology Club .. Medical & Dental Arts bldg.
Tissue Paper Mfrs.' Assn. ...... Congress hotel
U. S. Dept. of Agriculture .... Great Northern hotel
Western Steel Institute .... Palmer house

EVENING DINNERS, MEETINGS, ETC.

Awning and Canopy Mfrs. .... Hotel La Salle
Chicago Electric Manufacturers. Atlantic hotel
Tent and Awning Manufacturers .... Morrison hotel
Chicago Typographical Union. Great Northern
Federal Employes Union, No. 27 .... Great Northern
Motor Truck Distributors' Assn. .... Stevens hotel
Nat. Salesmen's Training Assn. .... Great Northern hotel
Sernel, Sales & Davies Co. ...... Palmer house
Wholesale Ladies' Apparel Assn. Hotel La Salle

[Compiled by the convention bureau of the Chicago Association of Commerce, to which please send any additions and corrections.]

A million dollar Bank—doing *SMALL* things BIG

Bank Loans —$50 to $5,000 with re-payment spread over a year

Personal LOAN & SAVINGS Bank

Capital & Surplus $2,000,000.

Madison & Clark CHICAGO

April 15, 1930

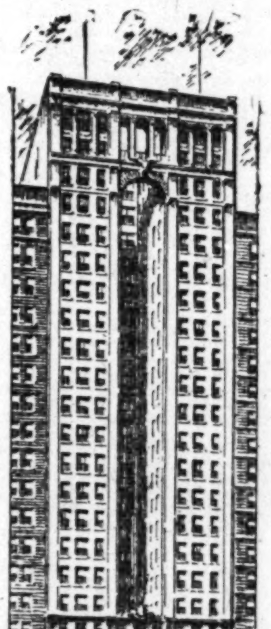

BOARD OF DIRECTORS

JOSEPH F. ABBOTT
President, American Sugar Refining Company
MARTIN J. ALGER
President, Merchants Despatch Transportation Company
WILLIAM D. BALDWIN
Chairman, Otis Elevator Company
F. HIGGINSON CABOT, JR.
Vice-President, Stone & Webster, Inc.
WILLIAM C. DICKERMAN
President, American Locomotive Company
FREDERIC W. ECKER
Assistant Treasurer, Metropolitan Life Ins. Co.
WILLIAM B. GIVEN, JR.
President, American Brake Shoe & Foundry Company
PAUL L. HAID
President, Fidelity Phenix Fire Insurance Company
WILLIAM T. HOOPS
President, The L. C. L. Corporation
RALPH B. IVES
President, Aetna Insurance Company
ARTHUR F. LAFRENTZ
First Vice-President, American Surety Company
JAMES S. McCULLOH
President, New York Telephone Company
FRANK A. MERRICK
President, Westinghouse Electric & Mfg. Co.
PAUL G. PENNOYER
A. Iselin & Co.
BERNON S. PRENTICE
Dominick & Dominick
JOHN W. PRENTISS
Hornblower & Weeks
RICHARD S. REYNOLDS
Reynolds & Company
JOSEPH C. ROVENSKY
Vice-President, The Chase National Bank
CHARLES S. SARGENT
Kidder, Peabody & Company
LYNDE SELDEN
Vice-President, The Chase National Bank
FREDERICK P. SMALL
President, American Express Company
J. A. SWEETSER
President, Bigelow-Sanford Carpet Company
MEDLEY G. B. WHELPLEY
President
GRAHAM C. WOODRUFF
Chairman, U. S. Freight Co.

THE OPENING TODAY OF THE

AMERICAN EXPRESS BANK *and* TRUST COMPANY

in the

AMERICAN EXPRESS COMPANY BUILDING
65 BROADWAY — NEW YORK

brings to New York City a complete service, embracing all phases of commercial and foreign banking, including corporate and personal trust facilities. ¶ Through a close relationship with the American Express Company, and through intimate contacts with important financial and business organizations here and abroad, the institution's usefulness in national and international operations extends beyond the usual limitations of a newly organized bank. ¶ The accounts of individuals, manufacturers, merchants, corporations, banks and bankers requiring new or additional banking facilities, are cordially invited.

Visitors will be welcomed at the opening today. At your convenience our officers will be available for consultation concerning the bank's services.

OFFICERS

MEDLEY G. B. WHELPLEY
President

WILLIAM T. HOOPS
Vice-President

EDWARD J. DONAHUE
Secretary

KENLY SAVILLE
Treasurer

PAUL C. BEARDSLEE
Trust Officer

Capital and Surplus . . . $15,000,000

TWO MILLION DOLLAR RESOURCES

Safety that Means Worry-Proof

Henry P. Kransz Company investors hold no defaulted bonds, mortgages or interest coupons; nor have they ever sustained a loss through any investment purchased from this institution. It is this perfect record of safety that makes our First Mortgages and First Mortgage Bonds in the truest sense *worry-proof.*

We invite you to bring your investment problems to us at any time.

THE
HENRY P. KRANSZ COMPANY
First Mortgage Investments—Since 1885
29 SOUTH LA SALLE STREET, CHICAGO
RANDOLPH 2561

Uninterrupted Progress

Gulf States Utilities Company

A Constituent Company of Engineers Public Service Company

$6 Dividend Preferred Stock

Gross earnings increased from less than $2,100,000 in 1926 to more than $6,000,000 during 12 months ended February 28, 1930. Operating ratio improved from 54.8% to 45.5%.

Annual Preferred dividend requirements earned over 4 times.

To yield about 6%

STONE & WEBSTER AND BLODGET
INCORPORATED
First Nat'l Bank Bldg., Chicago
Telephone Randolph 2700

Underwriters and Distributors of Government, Municipal, Railroad, Public Utility and Industrial Securities

Members New York, Chicago and other leading Stock Exchanges

OTIS & CO.
Established 1899
105 West Adams Street
Central 7400

Our April Investment Review summarizes the Stock and Bond Markets and analyzes the following stocks:

Drug, Inc.
U. S. Steel
Remington Rand
American Power & Light

A copy will be sent on request.

Write for Review CTA15

HORNBLOWER & WEEKS
Established 1888
39 South La Salle Street
CHICAGO
Telephone Franklin 7500

NEW YORK DETROIT BOSTON PROVIDENCE CHICAGO PORTLAND, ME. CLEVELAND PITTSBURGH

Members of the New York, Boston, Chicago, Cleveland, Pittsburgh, and Detroit Stock Exchanges and the New York Curb Exchange.

Bond Safety with Stock Profits

Bonds and preferred stocks with conversion privileges and stock purchase warrants have become justly popular because they afford the protection of a senior security.

Use coupon below to obtain a copy of a new booklet describing these securities.

G.L.OHRSTROM & CO.
231 South La Salle St., Chicago

Name.......................
Address....................

Columbia Gas & Electric Corp.

We have prepared an analysis on this company which we will be glad to send upon request. Write for T-411.

Jackson Bros., Boesel & Co.
332 South La Salle Street
Telephone Wabash 7890
364 North Michigan Ave.
Telephone Central 6742
CHICAGO
MEMBERS N. Y. STOCK EXCHANGE AND OTHER PRINCIPAL EXCHANGES

Monday, April 14, 1930
Sales today 4,149,930
Previous year 2,637,000

NEW YORK STOCK TRANSACTIONS

Monday, April 14, 1930.
Total, 1930 283,341,790
Previous year 333,813,500

[The figures in brackets after name of stock are the present dividend rate.]

A

Prev. 1930 High	Low	Div. yld. pct.	Bid	Asked	Description, div. rate, $	Sales	High	Low	Close	Net chge.
42¾	22	...	40½	41	Abitibi Pow & P.	1,300	41⅞	40½	40½	....
86¾	64¾	7.0	85	86¾	Do pfd [6]	200	86½	86½	86½+	½
58	45	...	59	61⅛	Abr & Straus....	700	60	59	59⅝+	1⅛
37⅝	23¼	4.5	34½	34¾	Adams Exp [1.60]	1,600	34¾	34⅛	34⅛—	¼
32	23	6.5	31	31¼	Adams Millis [2]..	3,300	31⅝	31	31¼	....
23⅛	11½	...	20¼	20¾	Adv Rumely	3,400	21⅛	19⅞	20¼+	⅝
41⅞	22	...	38	38⅛	Do pfd	600	38⅜	38	38⅛+	¼
1⅜	½	...	1	1¼	Ahumada Lead	1,200	1⅛	1	1 —	⅛
150⅛	118	2.0	143	144	†Air Reduction [3]	900	145⅝	143⅞	144	....
36	31	7.6	32½	33	Airway E A [2.50]	3,700	33½	32⅝	32⅝	....
2¼	1⅜	...	2⅛	2¼	Ajax Rubber	900	2¼	2⅛	2⅛	....
9¾	7	...	7⅝	7⅝	Alaska Juneau	2,800	7⅝	7⅜	7⅝+	⅜
117	117	5.1	116	....	Alleg & West [6]	10	117	117	117	....
35¼	23	...	32⅝	33	Alleg Corp	21,600	33½	32⅝	32⅝—	⅛
107⅞	95¾	5.4	104⅛	105¼	Do pf ww [5.50]	1,300	105	104⅛	105	....
99⅝	99⅝	5.5	99⅝	99⅝	Do p40% ww [5.50]	300	99⅝	99⅝	99⅝—	⅛
72	70	2.6	70	72	Alleg Steel [1.80].	100	72	72	72	....
342	255¾	1.8	330	333	Allied Chem [6].	2,100	332½	325	332½—	5
126⅛	121	5.7	123	125	Do pfd [7].......	200	123¾	123⅛	123⅛—	2⅛
100	95	3.1	93	99	Allian Realty [3].	10	95	95	95	....
68	49⅛	4.6	65½	66¼	Allis Chalmers [3]	4,100	66⅞	65⅞	65⅞—	⅜
3⅜	2⅝	...	3	3⅛	Amal Leather	100	3	3	3	....
29⅞	18	7.4	26⅝	27	Amerada [2]	2,400	27⅞	26⅝	26⅞—	⅛
10⅝	6⅝	...	8½	8⅝	Am Agr Chem	400	8⅞	8½	8½—	⅛
97⅞	77	2.1	93⅞	94⅛	††Am Bk Note [2]	1,300	95	94	94	....
12	7	...	9⅛	10	Am Beet Sugar...	100	9⅛	9⅛	9⅛	....
45	36	...	44	46	Do pfd	100	45	45	45	....
54⅛	46⅝	4.8	50	50⅛	Am Br Sh [2.40]	200	50	50	50	....
128	118⅛	5.7	122⅛	123	Do pfd [7]	10	123	123	123 +	1½
21	8⅛	...	19⅛	19⅝	Am Brown B El....	4,000	19⅝	19⅛	19⅛—	⅜
80	60⅝	9.3	75	78	Do pfd [7]......	50	75⅛	75⅛	75⅛—	3⅛
154⅛	117¼	2.7	152⅛	152⅝	†Am Can [4]	31,800	154	151⅛	152⅛+	1⅛
154⅛	140⅛	4.8	144⅛	146	Do pfd [7]......	100	144⅛	144⅛	144⅛	....
82⅞	65⅜	9.1	64⅝	65	Am Car & Fd [6]	1,500	66⅝	65	65 —	1½
116	110	6.4	110⅛	111	Do pfd [7]	100	110⅛	110⅛	110⅛	....
69⅞	64	4.7	64⅞	66	Am Chain [3]	500	65	64⅝	64⅝—	2⅝
101	75⅛	6.9	100⅛	101⅛	Do pfd [7]	400	101	100⅛	101	....
51⅞	36⅝	4.1	48⅛	48⅝	†Am Chicle [2]..	900	49⅛	48⅛	48⅛—	1⅛
33	19⅝	7.0	22⅝	23	†Am Com Al [1.60]	2,900	23⅝	23	23 —	⅝
59⅞	35	...	57	57⅝	Am Europ Sec	300	57	56⅞	57 —	1
101⅛	82⅝	...	96⅜	97	Am For Pow	135,900	99⅛	96⅜	96⅜—	1
99	95	6.1	98	....	Do pfd 6% [6]	60	99	99	99	....
110⅛	107	6.4	109⅝	110⅛	Do pfd [7]......	200	109⅝	109⅝	109⅝—	⅛
99⅛	95	7.1	98	98⅛	Do 2nd pf [7]..	600	98	98	98 +	⅛
33⅝	19⅝	7.4	27⅛	28	Am Haw S S [2]	1,200	28⅞	27	28 +	2
7	4⅛	...	6⅛	6⅝	Am Hide & Lea ..	200	6⅝	6	6 —	⅝
34⅞	27⅛	...	31	33	Do pfd	100	33	33	33 —	⅛
69⅝	55⅝	6.7	62½	64⅝	*Am Hom P [4.20]	100	63	63	63 +	⅛
41⅞	35⅛	7.7	39	39⅛	†Am Ice [3]	800	39⅛	38⅝	39⅛—	⅛
55⅝	35⅝	3.8	52⅝	52⅛	††Am Int [2].....	1,900	53⅛	52⅝	52⅝—	⅛
35	30	...	35	40	Am La France pfd	80	35	35	35 +	5
105	80	10.0	79⅛	79⅝	Am Locom [8]...	1,300	80	79⅛	79⅛—	⅜
118⅛	104	6.5	107	109	Do pfd [7]	200	108⅛	108⅛	108⅛—	⅞
51⅛	44	6.7	45	45⅛	Am Metals [3]....	500	45⅛	45⅝	45⅛—	⅛
95	65	7.7	89	89⅝	Am N G pfd [7]..	80	91	89	89	....
2⅜	½	...	1⅛	1⅜	Am Piano	5,200	1⅝	1⅛	1⅜+	⅛
9⅝	3⅛	...	5	6⅛	Do pfd	220	7⅛	6⅛	6⅛—	1
119⅝	77	0.7	114¼	115⅛	††Am P & L [1]...	5,200	117⅝	114⅝	116⅛+	⅛
107	100	5.8	103⅛	104⅛	Do 6% pfd [6].	200	104⅛	104⅛	104⅛—	⅛
85	75	3.5	84⅛	84⅝	Do 5% pfd [3]..	100	85	85	85 +	½
88⅝	80	5.7	88⅛	89	Do 5% pf stpd [5]	100	88⅝	88⅛	88⅛	....
39⅝	30⅛	3.9	37⅝	37⅞	Am R&St S [1.50]	7,800	38⅝	37⅝	37⅝—	⅝
37	20⅛	...	32⅝	34	Am Republic	800	34⅝	33⅝	33⅝—	⅝
100⅝	80⅛	2.1	91⅛	91⅝	Am Roll M [2]..	1,500	91⅝	91	91⅝+	⅝
2	⅛	...	1	1⅛	Do rts	5,700	1⅛	1	1	....
64⅛	59	7.9	63	63⅛	Am Saf Raz [5]..	100	62⅝	62⅝	62⅝—	⅜
26⅛	17⅝	9.5	20⅛	21	Am Seating [2] ..	100	21	21	21	....
2⅛	1⅛	...	1⅛	2	Am Ship & Com..	200	2	2	2 —	⅛
98	83	9.0	89	90	Am Shipbuild [8]	60	90	89	89	....
79⅛	69⅝	5.5	73	73⅛	Am Smelting [4].	2,000	75⅛	73	73 +	⅝
43⅞	41⅛	7.1	41⅛	41⅝	†Am Snuff [3].....	600	41⅝	41⅛	41⅛—	⅛
22⅛	15	...	17⅛	18	Am Sol & Chem .	1,300	18⅛	17⅝	17⅝—	⅜
33⅛	25⅝	10.9	28⅛	28⅝	Do pfd [3]	200	28⅝	27⅝	28⅛+	⅛
52⅛	44⅝	6.4	47⅛	48	Am Steel Fdy [3]	100	47⅛	47⅛	47⅛	....
53	46⅛	3.9	50⅛	51	Am Stores [2] ..	100	51	51	51	....
69⅝	60⅛	7.6	66	66⅝	Am Sugar [5]	200	66⅝	66⅛	66⅛	....
26⅝	15⅛	...	16⅝	17	Am Sumatra Tob..	1,400	17	16⅛	17 +	⅛
274	216	3.3	271⅝	272⅛	Am T & T [9]......	35,800	274⅛	269⅛	272 +	2⅝
243⅝	197	3.3	240	241	Am Tob [8]	3,100	244⅝	239⅛	242 +	5
124⅛	139	4.9	123⅛	124	Do pfd [6]	300	123⅝	123	123 +	⅛
246⅛	197	3.3	245	246	Do B [8]........	15,000	248⅝	240	244⅝+	4½
141⅝	115	5.7	137	139⅛	Am Type Fd [8]..	200	139	139	139 —	1
123⅞	88⅛	0.5	122⅛	123	††Am Wat W [1].	10,600	124	121⅝	122⅝—	⅜
44⅛	19⅝	...	38	39	Am Woolen pfd....	400	38	37⅝	38 +	⅛
8⅛	5	...	7⅛	8	Am Writ P ctfs....	500	8⅝	7⅝	8 +	⅛
17⅞	8⅛	...	13⅝	14	Am Zinc..........	500	14⅛	13⅝	13⅝—	⅜
81⅞	69⅛	9.9	71⅛	71⅝	Anaconda [7].....	38,700	71⅝	70⅝	71⅛—	⅛
53⅛	40	6.7	42	43⅝	Ana W & C [3]....	300	45⅛	44⅛	44⅛—	1½
49⅞	35	4.8	49	50	Anchor Cap [2.40].	3,500	51⅛	49⅝	49⅛+	⅛
114	105	6.0	111⅛	116	Do pfd [6.50]	200	115⅛	114⅛	115⅛+	1½
37⅛	30⅛	9.6	31⅝	32	Andes Cop [3].....	400	31⅝	31⅛	31⅝—	⅝
29⅛	22⅛	7.7	26	26⅛	Archer Dan [2].....	100	26	26	26	....
8⅛	5⅛	...	6⅛	6⅝	Arm & Co A.........	1,600	6⅝	6⅛	6⅛—	⅛
4⅝	2⅝	...	3⅝	3⅝	Do B..............	1,000	3⅝	3⅝	3⅝+	⅛
67	57⅛	11.9	58⅛	59	Do pfd [7]......	100	58⅛	58⅛	58⅛—	⅛
81⅞	74⅛	9.1	76⅝	77	Arm Del pfd [7]....	200	77	76⅝	77 +	⅝
12⅛	6⅝	...	10⅛	10⅝	Arnold Cons........	1,400	11	10⅛	10⅝+	⅛
46⅛	36⅛	10.0	40⅛	41	Assoc Apparel [4].	900	41	40⅛	40⅝	....
50⅝	28	5.1	49⅝	49⅛	Assoc D Gds [2.50]	1,400	49⅝	48⅛	49⅝+	⅛
95⅛	85	6.3	96	97	Do 1st pfd [6].....	500	95⅛	95⅛	95⅛+	1
242⅛	219⅝	4.3	236	236⅛	Atchison [10].......	1,100	236⅛	235	236 —	⅛
106⅛	102⅝	4.8	105	105⅛	Do pfd [5].........	300	105	105	105	....
175⅛	166	4.1	171	173	†Atl C L [7]......	100	171	171	171 —	3
80⅝	63	...	66	66⅛	Atl G & W I........	500	66⅝	66	66⅝+	⅝
65⅛	59	7.9	62⅝	63	Do pfd [5].........	100	62⅝	62⅝	62⅝	....
51⅝	36⅛	2.0	49⅛	49⅛	†Atl Ref [1].......	4,600	49⅝	48⅛	49⅛—	⅛
106	81⅛	4.0	99	99⅛	†Atlas Powder [4].	100	99⅝	99⅝	99⅝—	⅝
106	101	5.7	105	106	Do pfd [6]	10	105	105	105	....
36	31⅛	2.9	34⅛	34⅝	Atlas Stores [1]....	900	35	34⅛	34⅝—	⅛
8⅛	6⅛	...	6⅝	7⅛	Atlas Tack..........	100	6⅝	6⅛	6⅛—	⅛
263⅛	175⅛	1.6	253⅛	255	††Auburn A [4].....	800	257	253⅛	253⅝+	1
10⅝	4⅛	...	7⅝	8	Auto Sales	2,100	8⅝	7⅝	8⅛+	⅛
60	56	8.0	56⅛	56⅛	Austrian Cre [4.50]	100	56⅝	56⅝	55⅝	....
53⅝	37	5.7	52	53	Auto S S R A [3].	600	53	52⅛	53	....
8⅛	4⅝	...	9⅝	9⅝	Aviation Corp.......	80,800	9⅝	7⅝	9⅛+	1⅛

B

Prev. 1930 High	Low	Div. yld. pct.	Bid	Asked	Description, div. rate, $	Sales	High	Low	Close	Net chge.
38	30⅛	5.0	33⅝	34	Baldwin L [1.75]..	3,500	34	33⅛	33⅝—	⅛
116	111	6.1	113⅝	114⅛	Do pfd [7].......	20	114⅛	114⅛	114⅛+	⅛
122⅝	115	5.9	118⅛	118⅝	Balt & O [7]........	1,600	119⅛	118⅛	118⅛—	⅛
84⅛	63	4.4	79	79⅛	Bangor-Ar [3.50]...	400	79⅛	79⅛	79⅛—	1⅛
20⅛	16⅛	10.8	18⅛	18⅛	Barker Bros [2]......	70	18⅝	18⅛	18⅛+	⅛
34	20⅛	6.4	31⅛	31⅝	Barnsdall A [2]......	8,300	31⅞	31⅛	31⅝—	⅜
20⅝	13	...	19⅛	20	Beacon Oil..........	500	19⅝	19⅛	19⅛	....
91	67⅛	4.4	89	92	Beatrice C [4]......	1,100	92	91⅛	91⅛+	⅛
70⅛	60⅛	4.6	64⅝	65	††Beech P [3].......	400	66⅝	65⅛	65⅛+	⅛
6⅝	4⅝	...	5	5⅛	Belding Bros........	500	5⅛	5	5 —	⅛
85⅛	80	5.1	84⅛	84⅛	Bel N R p pf [4.11]	100	84⅛	84⅛	84⅛+	⅛
57⅝	32⅝	3.7	53⅛	54⅛	Bendix Av [2]......	14,300	55	53	54 +	⅛
47⅝	31⅛	4.4	46⅝	47	Best & Co [2]......	3,500	47⅝	45⅛	46⅝+	1
110⅛	92	5.2	105⅛	106	Beth Steel [6]......	5,100	106⅝	105⅛	106 —	1
134	122⅛	5.4	129	129⅛	Do 7% pfd [7]....	600	129⅛	129	129 —	1
69	47⅛	4.6	65⅛	66	†Bohn A & B [3].	1,500	66⅝	65	65⅛—	1⅛
5	3⅝	...	...	4⅛	Booth Fisheries...	300	4⅝	4⅛	4⅛+	⅛
82	60⅛	3.7	82	82⅛	Borden C [3]......	7,400	83⅛	80⅛	82⅛+	1½
50⅛	32⅝	8.3	47⅛	47⅛	Borg War [4]......	5,000	48⅝	47	47⅛—	⅛
22⅝	13⅛	...	21⅛	21⅝	Briggs Mfg........	27,200	22⅛	20⅝	21⅝+	⅝
35⅛	21⅛	6.1	33	34	Briggs & S [2]......	800	33⅝	32⅝	33⅛+	⅛
4	1⅝	...	3	3⅛	Brit E St........	400	3	3	3	....
8⅛	4⅛	...	6⅛	7	Do 2d pfd.......	100	6⅛	6⅛	6⅛—	1
20⅛	13	...	18	18⅛	Brockway M T.....	400	18⅛	18	18 +	⅛
77	68	9.3	75	76⅛	Do pfd [7].......	10	75	75	75 +	1
78⅝	63	5.7	70⅝	71	Bklyn M T [4].....	900	70⅝	70⅛	70⅛	....
92	84⅝	6.6	91	91⅛	Do pfd [6]......	200	91⅛	91	91⅛+	⅛
13⅛	10	...	...	12	Bklyn Q Tr......	100	12	12	12	....
178⅛	113	2.9	168	169	Bklyn U G [5].....	2,400	169	165	168⅝—	⅜
42	40	7.5	40	41	Brown S [3].......	300	40	40	40	....
30⅝	13⅛	...	24	24⅝	Bruns B-Col......	2,000	24⅛	23⅝	24⅛—	⅛
25⅛	14⅛	...	21⅛	22⅝	Bruns Term......	1,100	22⅝	22	22⅝+	⅛
32⅛	22⅛	3.4	29⅛	30	Bucyrus & E [1]...	600	29⅛	29⅝	29⅝—	⅜
43	33⅛	5.9	41⅛	42⅛	Do cv pfd [2.50]	1,000	42⅝	41⅝	41⅝+	⅝
15⅝	9⅝	6.7	15⅝	15⅛	Budd Mfg [1].....	24,300	16	15	15⅛+	⅛
14⅝	8⅛	7.1	13⅝	14	Budd Wheel [1]....	5,400	14	13⅝	13⅝+	⅛
43	26⅛	7.5	39⅝	39⅝	Bulova Watch [3]	3,400	39⅝	37⅛	39⅛+	⅛
74	29⅝	2.3	68⅝	69	†Bullard Co [1.60]	3,500	69⅝	67⅝	69	....
110⅛	99⅛	7.5	105	107	Burns Bros A [8]	100	106⅝	106⅝	106⅝	....
35	22⅛	...	26	26⅛	Do B	100	26⅛	26⅛	26⅛+	⅛
51⅝	43⅛	2.1	47⅝	48⅛	Burr Add Mch [1]	900	48	47⅝	48	....
48⅝	36	5.9	41⅛	42⅛	Bush Term [2.50]	600	42	42	42	....
110	100⅛	6.5	107⅝	109	Do deb [7]......	10	107	107	107 +	2
4⅛	3	12.5	3⅝	3⅝	Butte C & Z [50c]	200	3⅝	3⅝	3⅝—	⅛
5⅛	3⅝	...	3⅝	3⅝	Butte & Superior..	400	3⅝	3⅝	3⅝	....
29⅝	16⅛	...	27⅛	28⅛	Butterick	400	28	27⅛	28 +	⅛
110	80⅛	...	103⅛	104	Byers A M Co....	3,000	104⅛	103	103⅛—	½
114	109	6.3	111	112	Do pfd [7].....	50	111	111	111	....

C

Prev. 1930 High	Low	Div. yld. pct.	Bid	Asked	Description, div. rate, $	Sales	High	Low	Close	Net chge.
77⅛	66⅝	5.5	72⅝	73	Cal Pack [4]......	300	72⅝	72⅛	72⅛+	⅛
2⅛	1	...	1⅝	1⅛	Callahan L & Z...	100	1⅝	1⅝	1⅝	....
89⅞	72⅝	8.2	72⅝	73	Cal & Ariz [6]....	900	73	72⅛	72⅝	....
33⅝	26	...	26⅛	26⅝	¶Cal & Hecla.....	2,100	26⅝	26⅛	26⅛	....
30	19	7.7	25	25⅛	Camp Wy C F [2]	100	25⅛	25⅛	25⅛	....
77⅝	63⅝	7.1	70	70⅝	Can Dry G Ale [5]	2,800	70⅛	69⅛	70 —	⅛
226⅝	187⅝	4.8	210	210⅛	Can Pac [10]	300	210⅛	210⅛	210⅛—	1⅛
34⅛	27⅛	9.0	31	31⅛	CannonMills [2.80]	500	31⅛	31	31	....
28⅝	18⅝	...	28	28⅝	Cap Adm Ltd.....	100	28⅝	28⅝	28⅝—	⅛
308	192⅛	2.0	298	299⅛	Case J I [6]......	3,700	304⅛	296	299 +	3
78⅝	54	3.9	76⅛	76⅛	Caterpr Trac [3]	2,400	77⅛	75⅝	76⅛+	⅛
60	35⅛	5.9	51	51⅛	Celotex [3].......	7,400	51⅝	48⅛	51⅛+	2⅝
34⅛	30⅝	5.9	34	34⅛	Cent Al Steel [2].	700	34⅝	34⅛	34⅛—	⅛
34⅝	31⅝	5.9	34⅛	34⅝	Do ctf [2]......	2,700	34⅝	34⅛	34⅛—	⅛
110⅛	105⅛	6.4	110⅛	....	Do pfd [7].......	30	110	110	110 —	⅝
30⅛	23⅛	5.0	29	30	Cent Aguirre [1.50]	300	29⅝	29⅛	29⅝	....
8⅛	3⅝	...	5⅛	6	Cent Rib Mills....	300	5⅛	5⅛	5⅛—	⅛
65⅝	57⅛	10.0	60⅝	61	Cerro de Pasco [6]	900	60⅛	60	60⅛+	⅛
15⅝	11	...	11⅛	12	Cert Products	700	12	11⅝	12 —	⅛
45⅝	35⅝	...	30	32⅛	Do pfd	100	32	32	32 —	5⅛
67⅝	36	7.5	54⅝	55⅛	Checker Cab [4.20]	1,500	56⅛	54⅝	55 +	⅛
82⅛	63⅛	3.9	77⅛	78	Ches Corp [3].....	700	77⅝	77	77⅝+	⅛
241⅝	203	4.4	229⅛	230	Ches & Ohio [10]	800	229⅝	229	229⅝+	⅝
10	4⅛	...	9	9⅛	Chi & Alton........	1,400	9⅝	8⅝	9⅝—	⅛
10⅝	5⅝	...	9⅝	9⅝	Do pfd	2,200	10	9⅛	9⅝—	⅛
89⅞	84	5.9	85	85⅛	C & N W [5].......	300	85⅛	85⅛	85⅛+	⅛
17⅝	12⅛	...	16	16⅛	C Gt West........	2,100	16⅝	16	16⅛+	⅛
50	34	...	46	47	Do pfd	1,900	48⅛	46⅝	48⅛+	2⅛
26⅝	22⅛	...	23⅛	23⅝	C M St P & P....	1,100	23⅝	23⅛	23⅛+	⅛
46⅛	39⅝	...	40⅛	40⅝	Do pfd	4,900	41	40⅛	40⅝	....
37	22⅛	...	34⅝	34⅛	Chi Pneu Tool.....	1,100	34⅛	33⅝	34⅝—	⅛
2⅛	⅛	...	...	1⅛	C R I & P rts [7]...	1,900	1⅛	1⅛	1⅛	....
110⅛	107	6.5	106	108	Do pfd A [7].....	100	108⅛	108⅛	108⅛—	⅛
104⅛	100⅝	5.8	103	104	Do pfd B [6].....	500	103⅝	103⅝	103⅝+	⅛
32⅛	25	10.0	27	29⅝	Chick Cot Oil [3]	800	30	29⅝	29⅝—	⅛
67⅛	57⅛	3.9	62	62⅛	Childs Co [2.40]..	600	62⅛	62	62⅛+	⅛
43	33⅛	7.3	41⅛	41⅝	Chrysler Mot [3].	19,600	41⅝	41	41⅝—	⅝
10⅝	7⅝	10.0	10⅛	10⅝	City Stores [50c].	19,700	10⅝	9⅝	10⅛+	⅛
98⅝	76	6.7	97⅛	98	C I & F pfd [6.50]	20	97⅝	97	97	....
105	98	4.8	104⅝	115	C C C & St L pfd [5]...	10	104⅝	104⅛	104⅝	....
38⅝	33	8.1	37	37⅝	Clark Equip [3]....	100	37	37	37 —	1½
60	30	9.3	53⅝	55	Cluett Peabody [5]	400	54	53⅝	53⅛—	1⅛
105	91⅛	7.0	100	105	Do pfd [7].......	10	100	100	100 —	5
187⅛	133⅝	3.3	177	177⅝	Coca Cola [6].....	2,000	180⅛	177⅛	177⅛—	2
51	48⅛	5.9	50⅛	51	Do A [3].......	600	50⅝	50⅝	50⅝—	⅛
63⅝	60	4.1	61⅛	61⅝	ColgPalm P [2.50]	200	61⅝	61⅝	61⅝	....
37⅝	14⅝	...	28⅝	29	Collins Aikman ...	1,000	29⅝	28⅝	28⅝—	⅜
85⅝	73	8.2	84	86	Do pfd [7]......	200	85	85	85 +	1
77	36⅛	2.7	71⅝	72	Colo Fuel [2].....	700	74⅝	72⅛	72⅛—	1⅝
77⅝	68⅝	5.2	76	77	Colo&So 1st pf [4]	120	77	76	77 +	1
199	108⅝	2.7	183	184⅛	†Columb Carb [5]	1,800	187	184	184⅛—	2⅛
104⅛	70⅛	2.4	84⅝	84⅝	Columb G & E [2]	21,700	85⅝	84⅛	84⅝—	⅝
110	104⅛	5.5	109	110	Col G & E pfd [6]	300	110	110	110	....
32⅝	24⅝	3.9	31⅛	31⅝	Colu-Graph [1.20]	45,200	32	30⅝	31⅝—	⅝
40⅝	23⅝	5.3	37½	38	Coml Credit [2]....	2,700	38⅛	37⅝	37⅝	....
44⅝	31⅝	7.3	40⅝	41	Do A [3]	800	41⅛	40⅝	40⅝—	1
95	76⅛	7.0	93	94⅝	Do 1st pfd [6.50]	20	94	94	94 —	⅛
27	22	7.7	27	27⅛	Do pfd B [2].....	10	26	26	26	....
55	36⅛	3.3	47	47⅝	††Coml In T [1.60]	900	47⅛	46⅛	47⅛+	⅛
87	84	7.1	84⅝	86	Do cv pfd [6].....	100	84⅝	84⅝	84⅝+	⅛
38	27⅛	2.8	35⅝	36	††Coml Solv [1]..	23,200	37	35⅝	36 —	⅛
20⅛	12⅝	3.2	19⅝	19⅛	Comw & So [.60]..	23,200	19⅛	19⅛	19⅝—	⅛
101⅛	99	5.9	101⅝	102	Do pfd [6].......	500	101⅝	101⅝	101⅛+	⅛
19⅝	13⅛	...	17⅛	17⅝	Congoleum	2,000	17⅝	17⅛	17⅛—	⅛
57	44	3.9	52	54	Conde Na Pub [2]	100	52	52	52 —	⅛
56⅝	45	14.0	48⅝	50	†Congr Cig [5]....	100	49⅝	49⅝	49⅝	....
59⅝	44	13.5	52	52⅛	Cons Cigars [7]....	500	52⅛	51⅝	51⅝—	⅝
27⅛	15⅛	7.7	25⅛	26	Cons Film [2].....	1,700	26⅝	25	25⅛	....
28⅛	18	8.0	25⅛	25⅛	Do pfd [2]	3,500	26	24⅛	25⅛—	⅛
134	96⅝	3.1	131	131⅛	Cons Gas [4]	33,600	132⅛	130	131 —	1
103	99⅛	4.9	101⅝	102⅝	Do pfd [5]	500	102⅛	102⅛	102⅛+	⅛
2	1	...	1⅛	1⅝	Cons Textile.......	1,000	1⅝	1⅛	1⅛—	⅛
23⅛	12	6.7	17⅝	18	Cont Corp A [1.20]	1,100	18	17⅝	17⅝—	⅛
52⅛	35	...	36⅛	36⅝	Cont Baking A....	500	36⅛	36⅛	36⅛—	⅛
94⅞	85	9.3	85	86⅛	Do pfd [8]	100	86⅛	86⅛	86⅛—	⅛
7	5⅛	...	5⅝	5⅝	Do B	1,300	5⅝	5⅝	5⅝—	⅛
71⅝	50⅛	3.7	68⅝	68⅝	Cont Can [2.50]...	4,700	68⅝	67⅝	68⅝—	⅛
34⅛	28	9.1	33	33⅛	Contl Dia Fibre [3].	22,700	33⅝	31⅝	32⅛+	1⅛
77⅝	59	3.3	72⅝	73	Contl Insur [2.40]	500	73⅝	72⅝	73	....
84	5⅝	...	7	7⅛	Contl Motors	800	7⅛	7	7 —	⅛
30⅛	19⅛	...	28⅛	28⅛	Contl Oil Del	2,600	28⅝	28⅛	28⅛—	⅛
40⅛	27⅝	2.8	35⅝	36	Contl Shar Inc [1]	2,800	36	35⅛	36 +	⅝
109	87⅛	2.9	103⅝	104	†Corn Prod [3].....	8,100	104⅝	103⅛	103⅛—	2⅛
147	140	4.9	143	144	Do pfd [7]	30	143	142⅝	143 +	⅛
33	24⅛	6.5	30⅛	31	†Coty Co [2]......	2,500	30⅝	30⅛	30⅛+	⅛
35⅝	25⅛	6.3	32⅛	32⅛	Cream o' Whe [2]	100	32⅛	32⅛	32⅛+	⅛
22	10⅛	10.0	19⅛	20⅛	Crosley Radio [1].	1,700	20⅛	19⅛	19⅛—	⅛
59⅝	43	1.9	53⅛	54	Crown C & S [1]..	100	54	54	54 —	⅛
93⅝	85	5.6	89⅝	90	Crucible Steel [5].	4,600	91	88⅛	89⅛+	⅛
117	110	6.1	113⅛	114⅛	Do pfd [7]	60	115	114⅛	114⅛—	⅛
1⅛	⅝	...	1	1⅛	Cuba Cane Sugar..	100	1⅛	1⅛	1⅛	....
15⅝	9	...	16⅛	17	Cuba Co	200	16⅛	16⅛	16⅛	....
65⅝	57	...	57⅛	58	Cub-Am Sug pfd...	30	58	57⅛	57⅛+	⅛
48	44⅝	8.9	45	46	Cudahy Pkg [4]..	200	45	45	45	....
122	113	5.0	118	120	†Curtis Pub [6]...	200	119⅝	119⅝	119⅝—	⅛
121⅛	114⅝	5.9	117⅛	117⅝	Do pfd [7]	600	117⅝	117⅝	117⅝—	⅛
14⅞	6⅛	...	13⅝	14	Curtiss Wright	34,300	14⅛	13⅝	14 +	⅛
19⅝	13⅝	...	18⅛	18⅛	Do A	2,100	18⅛	17⅝	18⅛+	⅛
90⅛	64	4.0	87⅛	88	Cutler-Ham [3.50].	1,800	88⅝	86⅝	88⅝+	2⅛

D

Prev. 1930 High	Low	Div. yld. pct.	Bid	Asked	Description, div. rate, $	Sales	High	Low	Close	Net chge.
43⅝	28⅝	...	38⅛	39	Davis Chem	700	39⅛	38⅛	38⅛—	⅛
127⅛	117	5.7	123	124⅝	Deere pfd [7]	400	124	123	123 —	1
153	136	4.3	141⅝	145	†D L & W [6]....	200	141⅝	141⅝	141⅝—	⅛
29⅛	22	5.3	29⅛	30	†Debenh Sec [1.59]	400	30	30	30 +	⅛
250⅛	195⅝	3.3	230⅝	240	Detroit Edis [8]..	300	240⅝	240	240 —	1⅛
194	139	4.1	191	193⅛	Dia Match [8] ...	1,370	194⅝	186⅛	194⅛+	8⅛
30⅝	20⅛	4.6	25⅝	26	Dom Stores [1.20].	500	26⅛	26	26	....
87⅝	77	4.7	84⅛	85	Drug Inc [4]	15,500	85⅛	82⅝	84⅝+	2⅛
3	1⅝	...	1⅛	1⅝	Duluth S S & A....	100	1⅝	1⅝	1⅝	....
43⅛	32	9.5	41⅛	41⅝	††Dunhill Intl [4]	2,500	42⅛	41⅝	41⅝—	⅛
145⅛	112⅛	2.9	141	142	Du Pont de N [4]	4,300	142⅛	141	141⅛—	⅛

E

Prev. 1930 High	Low	Div. yld. pct.	Bid	Asked	Description, div. rate, $	Sales	High	Low	Close	Net chge.
25⅛	20⅛	6.5	22⅛	22⅝	††EastRollM [1.50]	200	22⅝	22⅛	22⅝	....
244⅛	175⅝	2.1	238	239	†Eastman Kod [5]..	1,600	241	235⅛	237⅛—	⅝
[illegible]	27⅝	8.8	33⅝	34	Eaton Axle [3].....	2,400	34⅛	33⅛	33⅝	....
114⅛	81	5.2	110	111	†ElecAutoLite [6]..	3,600	111	109	110 —	⅛
9⅝	4⅛	...	7⅝	7⅛	Elec Boat	1,500	7⅝	7⅝	7⅝+	⅛
99	49⅛	11.0	94⅝	94⅝	Elec Pow & Lt [1].	85,400	96⅝	92⅛	94⅛+	1½
111	106⅛	6.4	110	110⅝	Do pfd [7]........	400	110⅛	110⅛	110⅛	....
79⅛	69⅝	6.6	75	75⅛	Elec Stor Bat [5].	1,200	75⅝	75	75⅛+	⅛
14	9	...	...	....	Elkhorn Coal pfd..	20	9⅛	9	9 —	⅛
59⅝	52⅛	8.9	54⅝	55	Endicott J [5].....	200	54⅛	54⅛	54⅛—	⅛
112⅛	109⅛	6.9	112	116	Do pfd [7]	100	112	112	112 —	⅛
66	39⅛	8.6	61	61⅛	†† Eng P Ser [1]..	800	62	61	61 —	1
67⅝	55	1.5	64	65	††Do ctfs [1]..	100	35⅛	65⅛	65⅛+	1⅛
104⅛	94⅝	4.8	105	107	Do pfd [5]......	600	105⅛	104	105 +	1⅛
104⅛	94⅛	5.4	104	104⅝	Do 5½% pf ww [5.50]	200	104⅛	104⅛	104⅛+	1
45⅛	39⅝	5.6	44⅝	44⅛	Equit Bldg [2.50].	200	44⅝	44⅛	44⅝—	⅛
63⅝	55⅝	...	57⅝	58	Erie	4,400	58⅝	57⅝	57⅝+	⅛
67⅛	61⅝	6.2	64⅛	64⅛	Do 1st pfd [4]..	1,600	64⅛	64⅛	64⅛—	⅛
62⅛	57⅛	6.4	62⅛	63⅛	Do 2nd pfd [4].	100	62⅛	62⅛	62⅛	....
43⅝	35	10.5	37⅛	37⅛	Eureka Vac [4]....	300	38⅝	36⅝	37⅛—	⅛
30⅝	18⅛	10.4	22⅛	23	††EvansA L [2.50]	100	22⅛	22⅛	22⅛	....

F

Prev. 1930 High	Low	Div. yld. pct.	Bid	Asked	Description, div. rate, $	Sales	High	Low	Close	Net chge.
9⅝	4⅛	...	5⅛	5⅝	Fairbanks Co	200	5⅛	5⅛	5⅛—	⅛
39⅝	15⅝	...	17⅛	18	Do pfd	60	18	17⅛	18 +	1⅛
27⅛	15	15.6	16⅛	17	†FashPkAsso [2.60]	1,000	17⅛	17⅛	17⅛+	1⅛
36⅝	29	...	37	37⅛	Fed Dept Strs....	2,900	37⅛	35	37⅛+	2⅝
96⅛	91	7.5	96⅝	98	††FedL&T pfd [7]	30	96⅝	96⅝	96⅝+	⅝
43	32⅛	6.9	40⅝	41	FedWat Ser [2.40]	463	41	40⅝	40⅝+	⅛
12⅛	7⅝	6.9	11⅝	11⅝	††FedMotTk [0.80]	400	11⅝	11⅝	11⅝+	⅛
97⅝	92	6.7	95	98	Filen Sons p [6.50]	20	95	95	95	....
87⅝	79⅝	7.2	84	85	Firestone R pf [6]	1,000	84⅝	84	84 —	1
61⅝	50⅝	4.6	54⅝	55	FirstNatStrs [2.50]	1,600	55⅝	54⅛	54⅛+	⅛
5⅛	3	...	4⅝	5	Fisk Rubber	1,500	5	4⅝	4⅝	....
21	13	...	18⅛	19	Do 1st pfd	70	18⅝	18⅝	18⅝—	⅛
100	95⅛	7.3	95	99	FlorsheimSh pf [7]	100	95⅛	95⅛	95⅛+	⅛
50⅛	37	7.0	42	43⅛	FollansbeeBros [3]	500	43⅛	43	43 +	⅛
92⅝	60⅛	3.2	87⅝	88⅛	Foster Wheeler [3]	2,400	89⅝	88	88	....
50	46⅝	...	49⅛	49⅛	Fourth Nat Inv....	2,500	49⅝	49⅛	49⅛—	⅛
28⅝	15⅛	...	26	27⅛	Foundation Co	1,500	28⅝	26⅛	28⅝+	1
50	16⅛	7.7	52	52⅝	Freeport Tex [4]..	21,000	52⅝	51⅛	52⅛+	⅛

G

Prev. 1930 High	Low	Div. yld. pct.	Bid	Asked	Description, div. rate, $	Sales	High	Low	Close	Net chge.
7⅝	3⅛	...	6⅝	6	Gardner Mot	100	5⅝	5⅝	5⅝	....
16⅛	12	...	16	16⅝	Gen Am Inv......	900	16⅛	16	16 —	⅛
103⅛	90	5.8	103⅛	104⅛	Do pfd ww [6]..	100	103⅛	103⅛	103⅛	....
111⅝	99⅝	7.6	109	109⅛	††GenAmTCar [4]	6,000	111	109	109⅝—	1⅛
71⅛	49⅛	4.3	67⅛	68	Gen Asphalt [4]...	3,300	69⅛	66⅝	68 —	⅝
125	105	6.7	119	122	GenBaking [8] pfd	30	120	120	120	....
38⅝	25⅛	6.5	30⅝	30⅛	Gen Bronze [2]...	500	30⅝	30	30 —	1
34⅛	26	...	27⅝	28	Gen Cable	100	27⅝	27⅝	27⅝—	⅛
74⅝	65⅝	5.8	66	70	Do A [4].......	600	67	66⅛	66⅛—	2⅛
61	51	6.8	57	58	Gen Cigars [4].....	900	57⅝	56⅛	56⅛—	2⅛
95⅝	60⅛	1.7	91⅝	92	Gen Elect [1.60].	71,400	92⅛	91⅛	91⅛—	1⅛
11⅛	11⅛	5.5	11⅛	11⅝	Do spl [.60].....	1,000	11⅝	11⅛	11⅛—	⅛
55⅝	46⅛	5.8	51⅝	52	Gen Foods [3]....	4,100	52⅝	51⅝	52 —	⅛
18⅝	13⅝	...	17⅛	17⅛	GenGas El Del A.	52,800	18	17⅝	17⅝—	⅛
111	104	6.5	....	....	Do 7% pfd A [7]	20	109	109	109 —	1
44⅝	39⅝	6.5	39⅝	40	GenItal Ed [2.62].	600	40	39⅝	39⅝—	⅛
59⅝	46	5.4	55	55⅝	General Mills [3]..	1,900	55⅝	55	55⅝+	2⅛
54⅝	37⅛	5.7	52⅝	52⅛	Gen Motors [3]...	66,600	53⅝	52⅝	52⅝—	⅛
21⅝	15	9.5	17⅛	18	GenOut Door [2]..	300	18	17⅝	18 +	⅛
41	35	9.8	41	42⅛	Gen Out Dr A [4].	100	41⅛	41⅛	41⅛+	⅛
96	87⅛	6.5	90	92	G Print Ink pf [6].	100	90	90	90	....
52⅝	32⅝	...	49⅝	50⅛	§Gen Pub Ser......	1,600	51⅛	49⅝	49⅝—	1⅛
106⅝	86⅝	5.1	98	98⅛	Gen Ry Signal [5].	2,000	98⅝	96	98 +	1
90	67	3.6	82⅛	83	†Gen Refract [3]..	5,000	83⅝	82⅝	82⅝—	1⅛
19⅝	7⅛	...	18⅛	18⅝	Gen Rea & Util....	5,900	18⅝	18⅛	18⅛—	⅛
99	97	6.2	98	99	Do pfd w w.....	2,100	100	99	100 +	3
51⅛	39⅝	...	48⅝	49	Gen Thea Eqpt....	14,900	49⅝	48⅛	49	....
106⅛	81⅛	5.6	89⅝	90	†Gill Saf Raz [5].	18,200	90⅛	88⅛	90 +	⅛
19	11⅝	...	20	20⅛	Gimbel Bros......	44,000	20⅛	18⅛	20 +	1⅛
38	31	5.7	35	35⅝	††Glidden Co [2]...	700	35⅛	35	35 —	⅛
17	13	...	15⅝	16	Gobel Co........	700	16⅛	15⅝	15⅝	....
47⅝	37⅝	4.3	45	45⅛	Gold Dust [2.50]..	21,200	46⅝	45⅛	45⅛—	⅛
58⅝	40⅛	7.4	52	52⅛	Goodrich [4].......	3,500	52⅝	52	52	....
96⅝	62	5.4	91	92	Goodyear [5]......	1,200	92	91	91⅝—	⅛
102	90	6.9	102	102⅝	Do 1st pfd [7]...	500	102	102	102	....
28⅝	21⅛	9.3	24⅛	25	GothamHose [2.50]	800	25	24⅛	25 —	⅛
13⅛	7⅛	...	12	12⅛	Gould Coupler....	700	12⅝	11⅝	12⅝—	⅛
13⅝	9⅛	...	11⅛	11⅛	Graham-Paige	1,200	11⅛	11⅛	11⅛—	⅛
10⅝	8⅛	...	9⅛	10	Do ctfs	100	9⅛	9⅛	9⅛+	⅛
55⅝	51	14.8	54⅛	55	Granby [8]..........	900	55	53⅝	54⅛+	⅛
52	32⅛	2.1	45	46	Gr Stores new [1].	1,000	45⅛	45	45 +	⅛
20⅛	13⅝	7.0	17⅛	18⅛	Grand Union........	400	18⅝	17⅝	18 —	⅛
43⅝	37	...	42	42⅛	Do pfd [3]......	100	42⅝	42⅝	42⅝—	⅛
50⅛	37	8.3	45⅛	47⅛	Gran City Stl [4]..	1,100	47⅝	47⅛	47⅝—	⅛
43	32⅝	2.7	35⅝	37	Grant W T [1].....	900	37⅛	35⅝	36⅝	....
102	95	5.0	97	98	Grt Nor pfd [5]...	800	97⅝	97	97	....
99⅛	90⅛	5.2	89	91	Do ctfs [5]......	800	91	91	91 —	3
25⅝	19⅝	...	21⅛	21⅛	§Great Nor Ore....	1,890	21⅝	21⅛	21⅛+	⅛
34⅛	28	8.6	31⅛	31⅝	Gr W Sugar [2.80]	900	31⅝	31⅛	31⅛—	⅛
22⅛	12⅛	...	22⅝	22⅛	Grigsby-Grunow ...	90,100	23⅝	21⅛	22⅝+	1⅛
46⅝	38⅛	...	41⅛	42	Gulf M & N.......	600	41⅛	41⅛	41⅛+	⅛
98⅝	94	6.8	96⅝	97⅛	Do pfd [6.50]....	400	97⅛	96⅝	96⅝—	½

H

Prev. 1930 High	Low	Div. yld. pct.	Bid	Asked	Description, div. rate, $	Sales	High	Low	Close	Net chge.
29	28	6.5	28	29	HackWat pf [1.75]	30	28	28	28	....
28⅛	26	6.3	26⅛	28	Do pfd A [1.75].	10	26⅛	26⅛	26⅛+	⅛
21	12⅝	...	21⅝	21⅛	Hahn Dep Strs.....	15,900	21⅝	20⅝	21⅝+	⅝
86⅝	71⅛	8.7	84⅛	84⅝	Do pfd [6.50]....	100	84⅝	84⅝	84⅝	....
31⅝	24	6.9	28⅛	29⅛	Hall Printing [2]..	1,200	29⅝	28⅝	29 +	⅛
104	99	5.8	104⅛	....	Ham Watch pf [6]	70	104⅛	104⅛	104⅛+	1⅛
128	100⅛	7.6	125	127	Hanna 1st pfd [7].	40	127	127	127 —	1
96	85	8.7	96⅛	98⅛	Do 2d pfd [7] n.	120	98	96⅛	96⅛+	⅛
62	55	3.3	63⅛	64	Harb-Walker	1,100	63⅝	61⅛	63⅝+	2⅛
20	13⅝	7.0	16⅛	17	Hartman B [1.20].	....	17	16⅝	17	....
17⅝	6⅛	...	14⅝	14⅝	Hayes Body	5,100	15⅛	14⅝	14⅝—	⅝
31	22	5.6	30	30⅛	Hercules M [1.80].	200	31	30	30 —	⅝
85	78⅝	...	82	85	†Herc Powd [3]...	100	84⅛	84⅛	84⅛	....
107⅝	70	3.8	100⅝	101⅛	Hershey Choc [4]..	1,500	102	100⅝	100⅝—	⅛
106⅝	83⅝	4.8	101	105	†Do pfd [5]......	200	100⅛	100⅛	100⅛—	⅛
41⅝	26⅛	5.4	38⅛	38⅝	Holland Fur [2.50]	700	38⅝	37⅝	38⅛+	⅛
29	19	7.4	26⅝	27	Hou Hersh B [2]..	9,400	27⅝	26⅛	26⅝+	⅛
55⅝	40	5.8	54⅛	55	HoldFin pf [3.50]	200	54⅝	54⅛	54⅝—	⅛
110	53⅝	...	103⅛	104⅛	Houston Oil.......	4,500	105⅝	103⅛	103⅛—	⅛
41⅞	35⅛	10.8	36⅝	37⅛	Howe Sound [4]...	1,700	37⅛	37	37	....
53⅝	46⅝	6.9	50⅛	50⅝	Hud M R R [3.50].	100	50⅝	50⅝	50⅝+	⅛
62⅛	53⅝	9.1	54⅛	54⅝	Hudson Mot [5]...	1,900	55	54⅛	54⅛	....
26⅝	20⅛	7.7	25⅛	26	Hupp Mot [2].....	2,700	26⅛	25⅛	26 —	⅛

I

Prev. 1930 High	Low	Div. yld. pct.	Bid	Asked	Description, div. rate, $	Sales	High	Low	Close	Net chge.
32	20⅛	6.7	30	30⅛	Indep Oil & G [2].	3,500	30⅛	29⅝	30⅛+	⅛
17	5	...	10⅝	10⅝	Indian Motorcycle..	6,000	11	10⅛	10⅝—	⅛
28⅝	17⅝	...	22⅝	23	Indian Ref........	9,500	23⅝	22⅝	22⅝—	⅛
27⅝	16	...	21⅝	21⅝	Do ctfs	3,100	21⅝	20⅛	21⅝	....
209	154⅛	1.9	201	205	†Ingersoll-Rand [4]	100	203	203	203	....
98	70⅝	4.3	93	95	Inland Steel [4]....	700	94⅝	93	94⅛+	1⅛
30⅝	26⅛	14.8	26⅝	27	Inspiratn Cpr [4]..	1,000	27	25⅝	26⅝—	⅛
17⅛	13⅝	2.4	16⅛	16⅝	Insur Shrs [0.45]..	2,100	17	16⅝	16⅝	....
39⅝	20⅛	...	33⅝	34⅛	Int Rap Transit....	100	34⅝	34⅝	34⅝+	⅛
8⅛	4⅛	...	6⅝	7	Int Agr Corp.......	100	6⅝	6⅝	6⅝—	⅛
193	152⅝	3.2	188	189	††Int Bus Mch [6]	200	189⅝	189	189 +	⅛
19⅝	16⅛	...	17⅝	18	Intl Carriers	1,000	17⅝	17⅛	17⅝+	⅛
75⅝	55⅝	5.6	71	72	Int Cement [4]....	300	72	71	71 —	⅛
14⅛	5	...	13	13⅛	Int Comb Eng.....	4,900	13⅛	12⅝	13⅛+	⅛
78	55⅝	...	72	73⅝	Do pfd	700	73⅝	72	72 —	1
110⅝	78⅛	2.3	112⅝	113	Int Harvstr [2.50].	20,700	114⅛	110⅛	112⅛+	⅛
144⅛	140⅛	4.8	142⅛	143⅛	Do pfd [7].......	100	143⅛	143⅛	143⅛+	⅛
54	31⅝	3.9	52⅛	52⅝	Int Hyd El [2].....	40,700	53	51⅛	52⅛	....
86	55⅛	4.8	82⅝	83⅛	Int Match pfd [4]	2,200	83⅝	82⅝	82⅝—	1⅛
30⅝	25	3.7	26	27	Int Merc Mar [1].	200	26⅝	26⅝	26⅝—	⅝
44⅝	31⅝	2.4	40⅝	40⅝	Int Nick Can [1]..	33,700	41⅝	40⅝	40⅝—	1
....	....	...	....	....	Do seller	100	40⅛	40⅛	40⅛	....
121	116	5.8	120	122	Do pfd [7].......	200	120	120	120 +	1⅛
30⅝	26	8.0	30⅛	30⅛	Int Ppr&P A [2.40]	2,300	30⅝	30⅛	30⅛+	⅛
22	15⅛	...	21⅛	22	Do B	2,500	22⅝	21⅛	21⅛+	⅛
17	12⅛	...	17⅛	17⅛	Do C	27,900	18	16⅝	17⅝+	⅛
86	79⅛	8.4	82	83	Do 7% pfd N [7]	200	83⅝	82⅝	82⅝—	⅛
58⅝	46⅛	7.1	56	56⅝	Int Prtg Ink [3]..	300	56⅝	55⅝	56⅛+	⅛
72⅝	61⅝	7.1	70	71	Int Ry C Am p [5]	10	70⅛	70⅛	70⅛+	⅛
29	25⅛	...	25⅛	28	Do ctf	100	27	27	27	....
85⅛	69	7.4	81	81⅛	Inter Salt [6].....	10	80⅛	80⅛	80⅛—	⅛
119	100	5.7	107⅝	109	†Inter Silver [6]...	300	107⅛	104⅛	107⅛+	1⅛
112⅛	105	5.4	108	111	Do pfd [6]........	10	111	111	111	....
75⅛	62⅝	2.7	75⅛	75⅛	Int Tel & Tel [2].	174,500	77⅛	75	75⅛+	⅝
3⅛	1⅛	...	3⅛	3⅛	Do rts	50,300	3⅝	3⅛	3⅛	....
40	26⅛	6.7	31	32	Interstate Dept [2]	2,900	32⅝	31⅛	32⅛+	1⅛
75⅛	71	8.0	71⅛	73	Do pfd x w [6].	180	73⅛	73	73 —	2
29	19	3.9	25	25⅛	Invstrs Equity [1]	500	25⅛	25	25⅛—	⅛
43	38⅝	10.3	39⅛	39⅝	Isld Crk Coal [4]..	300	39⅝	39⅛	39⅛	....
59	43	5.7	52⅛	53	†Jewel Tea [3]....	300	54	53	54 +	1

J

Prev. 1930 High	Low	Div. yld. pct.	Bid	Asked	Description, div. rate, $	Sales	High	Low	Close	Net chge.
148⅝	117	3.9	130	130⅛	Johns Manville [3]	5,600	130⅛	128⅛	130	....
123	118⅛	5.8	122	....	Do 7% pfd [7]..	210	123	122	122 —	⅛
123⅝	118⅝	5.7	123⅛	123⅛	Jones & L pfd [7]	10	123⅛	123⅛	123⅛+	⅛
5⅛	2	...	4⅛	4½	Jordan Motor	500	4⅛	4⅛	4⅛—	⅛

K

Prev. 1930 High	Low	Div. yld. pct.	Bid	Asked	Description, div. rate, $	Sales	High	Low	Close	Net chge.
115	108	5.4	111⅝	114⅛	KCP&L 1st pfd [6]	50	111⅛	111⅝	111⅝—	⅝
13⅛	11⅝	...	12⅛	13	Karstadt Rud	100	12⅛	12⅛	12⅛+	⅛
20⅛	18	7.9	19⅛	19⅝	Kaufm Dept [1.50]	200	19⅛	19⅛	19⅛+	⅛
44	34	8.3	36⅝	37	Kayser J [3]......	1,600	37⅝	36⅝	37 +	⅛
6⅛	3⅝	...	5⅛	5⅝	Kelly-Springfield ...	1,200	5⅛	5⅛	5⅛—	⅛
42	20⅛	...	34	36	Do 8% pfd	30	35	35	35 —	1⅛
39⅝	22⅛	5.3	36⅛	37⅛	Kel Hayes Whl [2]	1,600	38⅛	36⅝	36⅝—	1⅝
24⅛	7⅛	...	22⅝	22⅛	Kelvinator	26,200	23	21⅛	22⅛+	⅝
62⅝	54⅛	9.4	52⅝	52⅝	Kennecott Cop [5].	32,600	53⅝	52	52⅝—	⅝
59	40	4.6	55⅝	56⅛	†Kimb-Clark [2.50]	400	56⅝	56	56⅛+	2⅛
35	20	3.0	34⅛	35	Kinney Co [1].....	1,400	36⅝	33	36⅛+	3⅛
7⅝	1⅛	...	6⅝	7	Kolster Radio	53,600	8⅛	6⅛	7 —	⅝
51⅝	38⅝	3.1	47⅛	47⅛	Kraft Ph Ch [1.50]	1,200	47⅝	47⅛	47⅝	....
107⅛	98	6.3	105	106	Do pfd [6.50]....	300	105⅝	105	105 —	⅛
62	50	...	50⅛	60	Kresge Dpt Strs pfd	10	50⅛	50⅛	50⅛+	⅛
36⅝	30⅝	5.0	32⅛	32⅝	Kresge S S [1.60].	900	32⅝	32⅛	32⅝	....
70	61⅛	1.6	60⅛	61⅛	Kress & Co [1]....	300	61	60⅝	60⅝—	2⅛
35⅝	28⅛	3.9	34⅛	34⅛	Krgr & Tll [1.34].	25,400	34⅝	34	34⅛—	⅛
48⅛	37	2.5	40	40⅛	††Kroger Gro [1].	15,200	40⅛	39⅝	40 +	⅛

L

Prev. 1930 High	Low	Div. yld. pct.	Bid	Asked	Description, div. rate, $	Sales	High	Low	Close	Net chge.
26⅛	21⅛	...	25	25⅛	Lago Oil & Tr......	600	25	25	25	....
113	97	7.4	108	108⅝	Lambert Co [8].....	2,400	109⅝	108	108 —	⅝
11	6⅛	...	9	9⅛	Lee Rub & Tire.....	300	9⅛	9⅛	9⅛	....
84⅝	70⅛	4.4	80	82	†Leh Valley [3.50]	100	81	81	81 +	1
17⅛	12	...	13	13⅛	Leh Valley Coal....	400	13⅛	13⅛	13⅛—	⅛
37⅛	32	9.4	32	32⅛	Do pfd [3].......	100	32	32	32 —	⅛
95⅛	89	...	95⅝	96	Lehman Corp	20,300	96⅝	93⅝	96 +	2⅝
39	29⅝	8.8	35⅛	35⅝	Lehn & Fink [3]...	2,000	36	35⅛	35⅛+	1
112	91⅛	3.6	110	112	†Ligg & Myers [4]	500	111⅛	109⅝	111⅛+	1⅛
114⅝	91⅛	3.6	110⅛	110⅝	†Do B [4].......	22,700	112⅝	109⅝	110⅝+	⅛
49⅛	35⅛	...	40⅛	41	Lima Loco	600	41	40⅛	41 —	⅛
45⅝	39	6.5	42	45	Link Belt [2.60]...	100	42	42	42 —	3
81⅝	52⅝	5.3	76⅝	77⅛	†Liquid Carb [4]...	700	77	76	76⅛+	⅝
90	48⅝	5.9	83	84⅛	†Loew's Inc [4] ...	5,300	86⅛	83⅝	83⅝—	2⅛
107⅛	85⅝	6.2	106	106⅝	Do pf ww [6.50]	100	106	106	106	....
6⅝	3⅛	...	4⅛	4⅝	Loft Candy	900	4⅝	4⅛	4⅝+	⅛
70⅛	50⅛	3.7	66⅝	67⅛	†Loose-Wiles [2.60]	2,800	67⅝	66⅛	66⅝+	⅛
28⅛	16⅛	...	26⅛	26⅛	Lorillard	37,400	27⅛	25⅛	26⅛+	1⅛
11⅛	8	...	10	10⅛	Louisiana Oil......	300	10⅛	10	10 —	⅛
48⅛	38⅝	3.8	47	47⅝	LouisG&ElA [1.75].	6,700	48⅛	47	47⅛—	⅛
138⅛	128	5.1	136	138	Louis & Nash [7]..	100	137⅛	137⅛	137⅛—	⅛
44⅛	32⅝	5.1	38⅝	39⅛	Ludlum Steel [2]..	500	39⅛	39	39 —	⅝

M

Prev. 1930 High	Low	Div. yld. pct.	Bid	Asked	Description, div. rate, $	Sales	High	Low	Close	Net chge.
100⅛	93	6.0	100	..	†McA & Fbes pfd..	100	100	97	100 +	5⅝
88⅛	70	7.2	83	83⅛	Mack Truck [6]....	1,400	83⅝	83	83 —	⅝
82⅛	80⅝	4.9	..	..	Mackay Cos pfd [4]	10	82⅛	82⅛	82⅛	....
159⅛	136	1.4	142	144	†Macy Co [2]......	2,600	144	142	143 +	3⅛
14	11⅛	13.0	21⅛	12	Mad Sq Gard [1.50]	200	11⅝	11⅝	11⅝	....
52⅛	45	13.0	46⅛	47	Magma Copper [5].	300	46	46	46 —	⅛
12⅝	7⅝	...	9⅛	9⅝	Mallinson	200	9	9	9 —	⅛
8	4⅝	...	4⅛	6	Manati Sugar......	150	5	5	5	....
47⅛	25⅝	...	51⅛	51⅛	Manh El Sup.......	20,100	51⅛	48⅝	51⅛+	3
65	51⅛	11.5	62	70	Manh Elev gtd [7].	30	68	66⅛	68 +	7
40⅝	30⅛	...	34	34⅛	Do gtd mod......	300	34	34	34	....
24⅝	20⅝	9.5	21	21⅛	Manh Shirt [2]....	200	21⅛	21⅛	21⅛	....
55	39⅝	4.0	50⅝	51	†Marlin Rock [2]...	400	51⅝	51	51⅝+	1⅛
30⅝	20⅝	6.7	28⅛	29	Marmon Mot [2]...	1,400	29⅛	28⅝	28⅝—	⅛
51⅝	37⅛	4.2	48⅛	49⅛	††Math Alkali [2].	6,500	50⅝	48⅝	49 +	⅝
61⅝	49	3.7	55⅛	56⅛	††MayDeptStrs [2]..	1,400	56⅝	55	56⅛+	2⅛
23	16⅛	6.8	21	21⅛	Maytag [1.50]......	1,400	22	20⅝	21⅛—	⅛
50	40⅝	5.2	47⅛	48⅛	McCall Corp [2.50].	200	48⅛	48	48 —	⅛
44	35	4.7	42⅛	43	McG Hill Pub [2].	300	43	42⅛	42⅛—	⅛
37⅝	25⅛	5.4	34⅝	35	McKess & Rob [2].	10,300	36⅛	34⅝	34⅝—	2⅛
49⅝	41⅛	7.3	47⅝	48	Do pfd [3.50].....	300	48	47⅛	48 —	⅛
80⅝	61	5.0	79⅝	79⅝	†McKeesportTin [4]	3,700	80	79⅝	79⅝	....
20⅛	14⅝	0.8	17⅛	18	McLell Strs [0.20].	5,300	17⅝	15⅛	17⅝+	2
85	83⅝	6.9	85	93⅛	Do pfd [6].......	100	87	87	87	....
41	28⅛	4.9	40⅛	41⅛	Melville Shoe [2]...	500	41⅛	41	41	....
23⅝	15⅛	10.0	20	20⅝	Mengel Co [1]...	1,300	20⅝	20	20⅛+	⅝
26	23⅛	7.8	26	26⅝	Metro Gln pf [1.89]	400	26	26	26 +	⅛
37	16⅛	...	33⅝	33⅝	Mex Seaboard......	8,400	34	33	33⅝—	⅛
33⅝	26⅛	13.8	29	29⅛	Miami Copper [4]...	1,100	29⅝	29⅛	29⅛	....
74⅝	53	3.5	70⅛	71⅛	††Mich Steel [2.50]	800	71⅝	71⅛	71⅛—	1⅛
33⅛	23⅛	6.3	31⅝	31⅝	Mid Cont Pet [2]...	1,000	32	31⅝	31⅝—	⅛
2⅛	⅛	...	2	2⅛	Mid States Oil ctfs.	24,800	2⅛	1⅝	2⅛+	⅛
53	37	4.7	42⅛	43	Midld Steel [2]....	200	42⅛	42⅛	42⅛—	⅛
2⅛	1⅛	...	1	2	Minn & St L......	100	1⅝	1⅝	1⅝—	⅛
27⅛	12⅛	...	26⅛	26⅝	Minn Mo Pw Impi..	8,800	27	25	26⅛+	1⅛
65⅝	46⅝	...	65⅝	65⅝	M K & T..........	43,300	66⅝	64⅛	65⅝+	2⅛
108⅝	103	6.5	106⅝	107⅛	Do pfd [5]......	1,000	107⅝	106⅝	107	....
98⅛	81	...	92	94	Missouri Pacific....	400	93⅝	92⅛	93⅝+	1⅛
145⅛	134	3.6	135⅝	137⅝	Do pfd [7]......	300	137⅝	137	137 —	1
40	24⅛	12.0	24⅝	25	Mohawk Carpet [3]	400	25	25	25	....
60	48⅝	2.2	60⅝	61	††MonChWks [1.25].	8,300	61⅝	57⅛	61 +	4⅝
49⅝	35⅛	7.2	40⅝	41	Montgom Ward [3].	42,500	42⅛	40⅝	41	....
16	3⅝	...	12⅛	13	Moon Motor.......	3,100	13⅛	12⅝	13	....
72	58⅝	6.3	67⅝	68	Morll [J] & Co [4.40].	300	68	68	68 +	1
2	1⅛	22.2	1⅛	2	Mother Lode [0.40]	700	2	1⅛	2 +	⅛
11⅝	4⅛	...	8⅝	9	Motor Meter Eqpt..	3,100	9⅝	8⅛	9 —	⅛
81	50	2.8	72	74⅛	†Motor Prod [2]....	200	74⅝	74⅝	74⅝+	2⅛
34	26⅛	9.4	32	33	Motor Wheel [3]..	1,100	33	32	32 —	⅛
24⅛	12⅛	...	18⅛	19	Mullins Body......	100	19	19	19	....
64⅝	57⅛	12.9	61	62	Do pfd [8]......	20	62	62	62	....
25⅛	18	...	24⅛	24⅛	§Murray Corp......	6,600	25	24⅛	24⅛—	⅛

N

Prev. 1930 High	Low	Div. yld. pct.	Bid	Asked	Description, div. rate, $	Sales	High	Low	Close	Net chge.
58⅝	46	11.3	52⅛	53	Nash Motors [6]..	3,000	53⅛	52⅝	53 +	⅛
26⅛	10⅝	6.5	23⅛	23⅝	Nat Acme [1.50]...	2,000	23⅝	22⅝	23⅝+	⅛
36⅛	11	...	35⅛	36⅛	Nat Air Trans.....	32,100	39⅝	35⅛	35⅛+	⅛
20	7⅝	...	19⅝	19⅝	Nat Bellas Co.......	23,600	19⅝	19	19⅝—	⅛
70	55	10.0	71	75	Do pfd [7]......	200	74⅝	72	72 +	2
91⅛	71	3.1	87⅝	88	Nat Biscuit [2.80].	11,600	88⅝	87⅛	87⅝—	1
147⅛	140	4.8	146⅛	148	Do pfd [7]	100	147	147	147	....
83⅝	62	4.6	64⅝	65	†Nat Cash Reg [3]	3,200	65⅝	64⅝	64⅝—	⅝
56	48	3.6	54⅛	54⅝	††Nat Dry Pro [2].	15,500	55⅛	54⅛	54⅛—	⅛
24⅛	20	10.0	20⅛	21	Nat Dept Strs [2].	100	20⅝	20⅝	20⅝+	⅛
90	88	7.8	88	92	Do pfd [7]......	120	90	88	90	....
39⅛	29	5.6	37	37⅝	Nat Dist [2].......	8,300	38⅝	37⅛	37⅝+	⅛
189⅛	137	4.1	164⅛	166	Nat Lead [7].....	100	166⅛	166⅛	166⅛—	1⅛
142	138⅛	3.6	139	140⅛	Do pfd A [5].....	200	139	139	139	....
56⅛	32	1.9	53⅛	54	Nat Pow & Lt [1].	24,900	54⅝	54⅛	53⅝+	⅛
4⅛	1⅛	...	2⅝	3	Nat Radiator	600	3⅛	3	3 —	⅛
1⅛	⅝	...	1	1⅛	Nat RR Mx 2d pfd..	500	1⅛	1	1	....
98⅝	70⅛	5.3	93⅝	96	Nat Surety [5]....	600	95	94	94	....
42⅝	31⅝	5.7	36⅛	37	Nat Tea [2].......	7,500	38	35	36⅛+	1⅛
32⅛	26⅝	11.3	26⅛	26⅝	Nevada Copper [3].	2,100	27⅛	26⅛	26⅝—	⅛
57⅝	40	5.4	56⅝	56⅝	Newton Steel [3]..	1,800	58	56⅛	56⅝—	⅛
47	44⅛	8.0	44⅛	44⅛	N Y Air Bk [3.60].	200	44⅛	44⅛	44⅛—	⅛
192⅝	167	4.3	184⅛	185⅛	N Y Central [8]...	3,100	186	184⅛	184⅝+	⅛
144	130	4.4	135⅛	137	N Y C & St L [6].	200	135⅛	135⅛	135⅛—	1⅛
110⅛	109⅛	5.5	109⅝	110⅛	Do pfd [6]	300	109⅝	109⅝	109⅝—	⅛
44⅛	35	...	44	44⅝	N Y Dock	4,300	44⅝	40	44⅛+	3⅝
85	80	7.1	85	87	Do pfd [6]......	400	86	85	86 +	2
324	180	1.9	245	255	N Y & Harlem [5].	40	256	251	251 —	1⅛
128⅛	108⅝	4.0	122⅛	123	N Y N H & H [5]..	2,900	123⅝	121⅝	123	....
135⅛	122	5.4	128	129⅛	Do 1st pfd [7].....	100	128⅛	128⅛	128⅛—	⅛
17⅛	13⅛	...	15	15⅝	N Y O & W.......	400	15⅛	15	15 —	⅛
4⅛	2	...	2⅝	3	N Y Rys pfd......	300	2⅝	2⅝	2⅝+	⅛
2⅛	1⅝	...	1⅝	2	N Y State Ry......	50	2	2	2	....
116⅛	110	6.2	112	112⅛	NYStm 7% pfd [7]..	20	112⅛	112⅛	112⅛	....
24⅝	16⅝	...	25	27	Norfolk Southern...	100	25⅛	25⅛	25⅛—	1
132⅝	93⅝	...	129	129⅛	§N Am [10% in stk]	5,900	130	128⅝	129⅛—	1⅛
55⅛	51	5.5	54⅛	55	Do pfd [3]	200	54⅝	54⅝	54⅝—	⅛
14⅛	13⅝	...	15⅛	15⅝	N Am Aviation....	133,400	15⅝	14⅝	15⅝+	1⅛
104⅛	100⅝	5.8	103⅛	104	N Am Ed pfd [6].	260	103⅛	103⅛	103⅛—	⅛
97	84	5.4	90⅛	94	Northern Pac [5].	1,000	92	90⅝	92 +	1⅛
96⅝	82⅛	5.5	90	91	Do ctfs [5].....	800	91	90	90⅝+	⅛
54⅛	45	6.4	54⅛	55⅛	N Germ Lloyd [3.41].	200	54⅛	54⅛	54⅛+	⅛
50⅛	42	6.2	42	48	N West Tel Co [3].	80	48⅛	48⅛	48⅛	....
4	⅝	...	3	3⅛	Norwalk Tire......	800	3⅛	3	3⅛+	⅛

O

Prev. 1930 High	Low	Div. yld. pct.	Bid	Asked	Description, div. rate, $	Sales	High	Low	Close	Net chge.
15⅛	9⅛	...	12⅝	13	Oil Well Sup......	400	13	12⅝	12⅝—	⅝
31⅛	13⅝	...	31⅛	32	Oliver Farm Eq....	6,500	32⅝	30⅝	31⅝+	1⅛
44⅛	31⅛	7.0	43⅛	43⅝	Do cvt pfd [3]...	700	42⅛	42⅛	42⅛+	⅛
8⅝	2⅝	...	7⅛	7⅝	Omnibus	200	7	6⅝	6⅝—	⅝
95	63	8.7	92	94	Orph Circuit pf [8]..	10	92	92	92	....
80⅝	70⅛	3.2	75⅛	76	Otis Elevator [2.50]	3,300	76⅝	75⅛	75⅝—	⅛
126	118⅛	4.8	126	....	Do pfd [6].....	50	126	126	126	....
38⅝	30⅛	6.9	35⅛	36	Otis Steel [2.50]..	800	36	35⅛	35⅛—	⅛

P

Prev. 1930 High	Low	Div. yld. pct.	Bid	Asked	Description, div. rate, $	Sales	High	Low	Close	Net chge.
19⅝	8⅛	...	19	19⅛	Pacific Coast	200	19⅝	19	19 —	⅝
29⅛	17⅛	...	25	29⅝	Do 1st pfd	20	25	25	25 —	1
74⅛	52⅛	2.8	71⅛	71⅛	Pacific Gas [2]...	13,600	72⅛	71	71⅛—	1⅛
107⅝	72	2.9	104	105	Pacific Ltg [3]...	9,000	106⅛	104	104⅝+	⅝
5⅝	3⅝	...	5⅛	5⅝	Do rights	8,200	5⅝	5⅛	5⅝+	⅛
30	21	...	25⅛	26⅝	Pacific Mills	40	26	26	26 —	⅛
1⅛	1	...	1⅛	1⅛	Pacific Oil	600	1⅛	1⅛	1⅛+	⅛
178	140	4.7	147⅛	148⅛	Pac Tel & T [7]..	20	147⅛	147⅛	147⅛	....
23⅝	15⅝	4.5	20⅝	21	Packard Mot [1]..	49,200	21⅝	20⅝	21 —	⅝
60⅝	50⅛	...	56⅝	57	Pan-Am P&T class B	1,800	57⅛	57	57	....
8⅝	4⅛	...	8	8⅛	Panhandle P & R...	3,600	8⅝	7⅝	8 +	⅛
57⅝	47⅛	...	57	59	Do pfd	200	57	55⅝	57	....
77⅛	48⅝	5.5	73⅛	73⅛	Para-Fam-Lsky [4].	7,800	72⅝	72⅛	72⅛+	⅛
35⅝	25	8.8	33	33⅝	††Park & Til [3].	1,100	34	32⅛	33 —	1⅛
4⅝	2⅛	...	3⅛	3⅝	Park-Utah Cons....	500	3⅛	3⅛	3⅛	....
26⅛	17⅝	6.8	22	22⅛	Parmelee Tr [1.50].	7,000	22⅛	21⅝	22	....
6⅛	2⅝	...	5⅛	6	Pathe Exc	1,400	6	5⅝	6 +	⅛
14	5	...	12⅛	12⅝	Do A	3,100	13⅛	12⅛	12⅛	....
32⅛	23⅛	15.4	23⅛	23⅝	Patino Mines [3.89]	1,000	23⅝	23⅝	23⅝	....
14	6⅛	...	9⅝	10	Peerless Mot	800	10	9⅝	10 —	⅛
55⅝	44⅛	1.9	51⅛	51⅛	Penick & Ford [1].	2,500	52	50	51⅝—	⅝
80	63	4.6	65	65⅛	Penney J C Co [3]	300	66	65⅛	65⅛—	⅛
99⅛	93	6.1	99⅛	100	Do pfd [6].......	100	99⅛	99⅛	99⅛+	⅛
12	6⅛	...	9⅛	10	Penn Dixie Cem...	1,100	9⅝	9⅝	9⅝—	⅛
86⅝	72⅛	4.8	82⅝	82⅛	Penn R R [4]......	6,400	82⅝	82	82⅛—	⅛
164	150	3.6	160	165	†P Marquette [6]..	200	162	162	162 —	2
99⅛	94⅝	5.1	98⅛	99⅛	Do pr pfd [5].....	10	99⅛	99⅛	99⅛	....
44⅝	37⅛	7.7	39⅛	40⅛	Phelps-Dodge [3]...	1,000	40⅝	39⅝	39⅝+	⅛
19⅛	11⅝	...	19	19⅛	Phil Read Coal......	6,000	19⅛	18⅝	19 +	⅛
15⅛	8⅝	7.5	13⅛	13⅝	Philip Morris [1]..	5,100	14	13	13⅝+	⅛
41⅛	29⅛	5.0	39⅝	40	†Phillips Petrol [2]	6,100	40⅛	39⅝	39⅝—	⅛
20	10⅝	...	19⅛	20	Phoenix Hos......	200	20	19⅛	20	....
83	82⅝	8.4	...	80	Do pfd [7]......	10	80	80	80 —	3
33	21⅛	...	29⅛	30⅛	Pierce-Arrow	100	29⅛	29⅛	29⅛	....
82⅛	69⅛	7.4	80⅛	81	Do pfd [6].......	300	81⅛	81	81⅛+	⅛
2⅛	1	...	2⅛	2⅛	Pierce Oil	1,600	2⅛	2⅛	2⅛	....
42⅝	20⅝	...	47⅛	48⅝	Do pfd...........	5,000	48⅝	43	48⅛+	6⅛
6⅝	2⅛	...	6⅛	6⅛	Pierce Petrol.......	10,900	6⅝	5⅝	6⅛—	⅛
37⅛	32⅝	5.3	36⅝	37	Pillsb Fl Mills [2].	700	37⅝	36⅝	36⅝—	⅛
50⅝	44⅝	6.4	44⅝	44⅝	Pirelli of It [3.15]	400	44⅝	44⅝	44⅝—	⅛
78	60	...	60	61	Pittsburgh Coal ...	100	61	61	61 —	⅛
110	95⅛	...	94	100	Do pfd	300	96	95	96 —	3
22⅛	17⅝	6.4	22⅛	22⅝	Pitts Sc & B [1.40]	200	22⅝	22⅝	22⅝+	⅛
121⅛	108	5.4	108	113	Pitts & W Va [6]..	100	109	109	109 —	4⅛
22⅝	20⅛	...	....	....	Pittston Co........	400	22⅝	22⅛	22⅛—	⅛
34⅝	27⅝	6.2	31	32⅛	Poor Co 'B' [2]..	8,900	33⅛	31⅝	31⅝—	1⅛
27⅛	17	...	25⅛	25⅝	P Rican Tob B.....	3,600	25⅝	25	25⅛	....
103	97	6.9	101	102	Postal Tel pfd [7]..	100	101⅝	101⅝	101⅝—	⅛
54	45	3.9	51⅛	52⅛	Prairie O & G [2]..	200	52⅛	51⅝	52⅛	....
60	54⅝	5.4	56⅛	56⅛	†Prairie P Line [3]	500	56⅝	56⅝	56⅝+	⅛
16⅝	7⅝	...	13⅛	13⅝	Pressed Steel Car..	1,500	13⅝	13⅛	13⅛—	⅛
71⅝	52⅝	2.8	71	71⅝	Procter & G [2]....	6,100	72⅛	71⅛	71⅝+	⅛
110⅛	107⅛	5.5	109⅝	110⅛	PSE&G 6% pf [6]	200	110	110	110	....
123⅛	81⅛	2.8	117⅝	117⅝	†Pub S N J [3.40].	10,900	119⅛	117	117 —	1⅛
112⅝	106⅝	5.5	111⅝	112⅝	Do 6% pfd [6]..	200	112⅝	112	112⅝+	⅛
155⅛	143	5.3	151⅛	155	Do 8% pfd [8]..	200	154⅝	153	154⅛+	1⅛
89⅝	81⅛	4.8	82⅛	83	Pullman Inc [4]...	1,900	82⅝	82⅝	82⅝—	⅛
8⅛	3⅛	...	4⅛	5	Punta A Sugar....	100	5	5	5	....
27⅛	21⅛	5.9	25⅝	26	Pure Oil [1.50]...	7,700	25⅝	25⅛	25⅛—	⅛
88⅝	72⅛	5.6	74⅝	75⅛	Purity Baking [4].	300	76	74⅝	74⅝+	2

R

Prev. 1930 High	Low	Div. yld. pct.	Bid	Asked	Description, div. rate, $	Sales	High	Low	Close	Net chge.
62⅝	34⅛	...	59⅝	59⅝	Radio Co...........	163,200	60⅝	58⅝	59⅛—	⅛
56⅛	53	6.3	55⅛	56	Do pfd 'A' [3.50]	200	55⅛	55⅛	55⅛—	⅛
85	68	6.0	83	83⅝	Do pfd B [5]....	1,400	83⅝	83	83	....
45⅛	19	...	43⅛	43⅛	Radio Keith Orph..	65,800	44	42⅝	43⅛—	⅛
57⅝	33	4.5	54⅛	54⅛	Raybestos M [2.60]	9,000	56	54⅛	54⅛—	1
141⅛	121	3.2	121	125	Reading [4].......	200	124	124	124 —	1⅛
64⅛	44⅝	8.3	60⅛	61	Real Silk Hose [5]	600	61⅝	60⅛	60⅛—	⅛
45⅝	25⅛	3.6	46	46⅛	Rem Rand [1.60]..	30,800	46⅝	45	46⅛+	1⅛
100⅛	92	7.0	99⅛	100⅛	Do 1st pfd [7]....	100	99⅛	99⅛	99⅛—	⅛
14⅛	10⅝	6.2	13⅛	13⅛	Reo Motor [0.80]...	2,100	13⅝	13⅛	13⅛	....
78⅝	76	...	76	76⅛	Rep Stl ct new.....	1,900	78⅛	76	76⅝—	1⅛
82⅛	72	5.1	77	78	Rep I & Steel [4]...	300	78⅛	77	77 —	1
80⅛	71⅛	5.1	76	78	Do ct	200	77⅛	77⅛	77⅛—	⅛
114⅛	107⅛	6.1	114⅛	114⅛	Do pfd [7].......	200	114⅛	114⅛	114⅛+	⅛
29	23	...	23⅛	26⅝	Revere Cop & Br....	200	23⅛	23⅝	23⅝—	3⅛
34⅛	30⅛	2.2	34⅝	34⅛	Reys Met Co [2.40]	3,400	34⅝	34⅛	34⅛+	⅛
7⅛	4	...	5⅛	5⅝	Reynolds Spring....	1,600	5⅝	5⅝	5⅝+	⅛
58⅛	49⅝	5.6	54⅛	54⅝	Reyn Tob B [3]....	18,300	55⅝	54	55 +	1
28⅛	22⅛	7.7	26⅝	26⅛	Richfield Oil [2]....	3,000	26⅝	26⅝	26⅝	....
25⅝	16⅛	8.3	23⅛	23⅛	††Rio Grnd Oi [2].	1,100	23⅝	23⅝	23⅝+	⅛
48⅛	37⅛	5.2	42⅛	42⅛	Rossia Ins [2.20]..	2,400	43⅛	42	42⅛+	⅛
1⅝	⅝	...	⅝	⅝	Do rts	4,700	⅝	⅝	⅝	....
56⅛	49⅛	5.9	54⅝	54⅝	RoyalDtchNY [3.20]	2,800	54⅝	54⅛	54⅝—	⅛

S

Prev. 1930 High	Low	Div. yld. pct.	Bid	Asked	Description, div. rate, $	Sales	High	Low	Close	Net chge.
122⅝	46⅛	5.0	100	101	Safeway Strs [5]..	1,500	102⅝	100⅝	101⅝+	⅝
99⅝	74⅛	6.3	95⅝	96	Do 6% pfd [6]....	210	95⅝	95	95⅝	....
57⅛	47⅛	4.0	46	47⅛	†St. Joe Lead [2]..	5,400	48	45⅝	46⅝—	1⅛
118⅛	107⅝	7.0	116	116⅛	St L & S F [8]....	1,200	117⅝	116⅛	116⅝+	⅛
101	92	6.0	98⅝	99	Do pfd [6]	1,000	99⅝	98⅛	99 +	⅛
31⅛	24⅛	7.2	28⅛	28⅛	Savage Arms [2]...	700	28	27⅛	28 +	⅛
50	48	2.7	52⅛	53	Scott Paper [1.40].	200	52⅝	51⅛	52⅛+	2⅛
13⅝	4⅛	...	10⅛	11	Schulte Stores	1,900	11	10	10⅝+	⅛
75	55	11.4	70	73⅝	Do pfd [8].......	40	70	70	70 —	⅛
12⅛	4⅝	...	10⅛	10⅝	Seaboard Air Line..	200	10⅛	10⅝	10⅝+	⅛
110⅝	82	2.7	87⅛	89⅛	*††Sears Roe [2.50]	8,800	90	88	88 —	2⅛
23	10⅛	...	19⅛	20	Second Nat Sec....	3,200	20⅝	18⅛	18⅛+	1⅛
3⅛	2⅝	...	2⅝	2⅝	Seneca Copper	300	2⅝	2⅝	2⅝	....
12⅛	7⅝	...	10	10⅛	Servel Inc	3,700	10⅛	10	10 —	⅛
27⅛	17	...	23	23⅛	Sharp Dohme	100	23⅛	23⅛	23⅛—	⅛
63⅝	38	5.8	61⅝	62⅝	Do pfd [3.50]....	100	61⅝	61⅝	61⅝+	1⅛
32⅝	22⅛	6.9	28⅛	29	Sharn Stl Hoop [2]	200	29	29	29 —	⅛
50⅛	36⅝	2.0	47⅝	47⅝	Shattuck F G [1]..	1,000	48⅝	47⅝	47⅝—	⅛
25⅛	21	5.8	24	24⅛	Shell Un Oil [1.40]	2,600	24⅝	24	24 —	⅛
108⅛	100	5.3	104⅛	105	Do 5½% pf [5.50]	300	104⅝	104⅛	104⅛—	⅛
19⅝	8⅝	...	24⅛	25	Shubert Thea	10,800	25⅝	22⅝	24⅛+	1⅛
94⅝	43⅝	5.9	49⅛	49⅝	*Simmons Co [3]..	10,300	51	49⅝	49⅝—	⅛
30⅝	22⅝	4.7	32⅛	33	Simms Pet [1.60]..	4,500	33⅝	32⅛	33 +	⅛
32	21⅛	6.4	30⅛	30⅝	Sinclair Oil [2]....	7,200	31	30⅝	30⅝—	⅛
42	28⅝	4.9	39⅝	40⅛	Skelly Oil [2]......	4,000	40⅝	39⅝	40⅛+	⅛
36⅝	23⅝	...	28	31⅛	Snider Pack pfd....	100	29	29	29 —	2⅛
118	92⅛	3.0	114	115⅛	SolvAln p ww [3.50]	300	116⅝	116	116 —	1⅛
36⅝	24⅛	7.7	25⅛	26	Porto Rico Sug [2]	1,100	26⅛	26	26	....
70⅝	56⅛	2.9	70	71	S Cal Edison [2]..	6,200	72	70	70⅛—	⅛
4⅛	3⅝	...	4⅝	4⅛	Do rts	8,200	4⅝	4⅝	4⅛+	⅛
127	119⅛	4.8	125	125⅛	Southern Pac [6]..	4,000	125⅛	124⅛	124⅝+	1
136⅝	123⅛	6.8	122	123	Southern Ry [8]...	3,900	125⅛	123	123 —	2
101	98	5.0	99	99⅝	Do pfd [5].......	400	99	99	99 —	1
45	33	4.8	40⅛	42⅛	Spalding A G [2]..	100	42⅝	42⅝	42⅝+	⅛
113	108	6.4	109	109⅛	Spalding 1st pf [7]	20	109	109	109 —	⅛
36⅛	19⅝	...	31⅛	31⅛	Spang Chalfant ...	500	31⅝	31⅛	31⅛—	⅛
30⅛	13⅛	3.4	29⅛	29⅝	Sparks Withgtn [1]	9,500	30⅝	29⅛	29⅝—	⅛
10⅛	6	...	7	7⅛	Spear Co	50	7⅛	7⅛	7⅛	....
86⅛	7	8.8	80	81	Do pfd [7]......	20	80	80	80	....
24⅛	20⅝	7.0	23⅝	24⅝	Spenc Kellgg [1.60]	300	24	23⅛	24 +	⅛
36⅛	21⅛	...	30⅛	30⅝	Spicer Mfg	600	30⅝	30	30⅝+	⅛
52	35⅛	7.1	42	42⅛	Spiegel May Stn [3]	100	42⅝	42⅝	42⅝—	⅛
29⅛	22⅝	5.7	26	26⅛	Stand Brnds [1.50]	23,500	26⅝	26	26 —	⅛
124⅛	109⅝	2.8	124⅛	125	Stand Gas [3.50]..	14,100	126⅛	124⅛	124⅛—	1⅛
15⅛	10	...	12⅛	13	Stand Invest	200	12⅝	12⅝	12⅝	....
102	95	5.0	100⅛	100⅝	Stand Ol Ex pf [5]	200	100⅛	100	100 —	⅛
73⅝	55⅛	3.5	70	70⅛	Stand Ol Cal [2.50]	5,000	71⅛	70	70⅛—	⅛
45⅝	37⅛	4.4	44	44⅛	Do Kas [2]......	4,000	44⅝	43⅛	44	....
80⅝	58	1.3	78⅝	78⅝	†Do N J [1].....	36,400	79	77⅝	78⅝—	⅛
38⅝	31⅛	5.9	36⅝	36⅝	Do N Y [1.60]....	3,700	37⅝	36⅝	36⅝—	⅛
3	1⅛	...	2⅛	2⅛	Stand Plate Glass..	100	2⅛	2⅛	2⅛—	⅛
20⅛	10⅛	...	18⅛	18⅝	Sterling Sec	700	18⅝	18⅛	18⅛—	⅛
14⅝	12	8.6	14	14⅛	Do pfd [1.20]....	200	14⅛	14⅛	14⅛+	⅛
48	36⅝	6.7	44	44⅛	Do cvt pfd [3]....	400	44⅛	44	44 —	⅛
47	38	8.1	42⅝	43	Stewrt Warn [3.50]	800	44	43	43 —	⅝
113⅝	72	3.6	109	110	Stone & Webstr [4]	8,100	110⅝	109	109⅝	....
47⅛	40	12.2	41⅛	41⅛	Studebaker [5]....	2,300	41⅝	41⅛	41⅛	....
1⅝	⅝	...	⅝	1	Sub Boat	2,200	1	1	1	....
70	53	1.5	67	68	††Sun Oil [1]	300	67⅛	67	67⅛	....
105⅛	102⅛	5.8	103⅛	104⅛	Do pfd [6].......	10	104	104	104 —	⅛
8⅛	5⅛	...	7⅝	7⅝	Superior Oil	3,300	8	7⅛	8 +	⅛
29⅝	20	...	24⅛	25	Superior Steel	600	25⅛	24⅛	24⅝+	⅛
15⅝	8⅛	2.7	13⅝	14	Sweets Co [1].....	100	14	14	14	....
16⅝	8⅛	...	15	15⅛	Symington A	200	15	15	15 —	⅛

T

Prev. 1930 High	Low	Div. yld. pct.	Bid	Asked	Description, div. rate, $	Sales	High	Low	Close	Net chge.
26⅛	15⅝	5.0	22	22⅛	Telautogrph [1.20]	500	22⅛	22	22 —	1
17	13	6.1	16⅛	16⅝	Tenn Cop [1].....	2,800	16⅝	16⅛	16⅝+	⅛
59⅝	50⅛	5.1	57⅝	58	Texas Corp [3]....	2,600	58⅝	57⅝	57⅝—	1
67⅝	54⅝	6.4	63	63⅛	Texas G Sul [4]..	3,800	63⅝	62⅝	63⅛+	⅛
32⅛	13⅝	...	30⅝	30⅛	Texas Land Tr....	56,300	31⅛	29⅝	30⅛—	⅛
3100	2600	...	....	....	Do old	10	3100	3100	3100+	50
134⅛	117	3.8	135	145	Tex&P [5]	200	137	135⅛	137 +	4
14⅛	8⅝	...	12⅛	12⅝	Tex&P Cl&O	1,000	12⅝	12⅛	12⅛	....
36⅝	19	5.0	31	31⅛	Thatcher M [1.60]	200	31⅛	31	31 —	1
45⅛	43	2.3	45⅛	45⅝	Third N Inv [1]...	4,900	46⅝	44⅝	45⅝+	2⅛
47⅛	36⅛	8.7	41	42	Thompson JR [3]...	100	42	42	42 +	⅛
39⅝	33⅛	6.5	37⅛	38	Thomp Prod [2.40].	1,000	38⅛	37⅝	37⅝—	⅛
18⅛	11	...	16⅛	17	Thompson-Starrett	200	16⅝	16⅝	16⅝—	⅛
17⅛	10⅝	3.5	16⅝	17	Tidewater As [.60]	4,800	17⅛	17	17 —	⅛
93⅛	86⅛	6.5	94	94⅝	Tidew Oil pfd [6]..	100	94⅝	94⅝	94⅝+	1
21⅛	19⅛	4.0	20⅛	20	Tim Det Axle [.80]	1,300	20⅝	20	20⅛—	⅛
89⅛	76⅝	3.4	88	89	Timken RB [3]...	5,400	89⅛	87⅝	88⅝+	⅛
6⅛	2⅝	...	4⅝	4⅝	Tobacco Prod	1,500	5	4⅝	4⅝	....
12	7⅝	...	10⅛	11	Do A	800	11	10⅝	11 —	⅛
20⅝	16⅛	...	19⅛	19⅛	Trans Con Oil......	5,000	19⅝	19⅛	19⅛	....
26	16	4.6	24⅝	25	Transue & Will [1]	1,400	25⅛	24⅝	24⅛+	⅛
41⅛	30⅝	6.3	39⅛	40⅛	Trico Prod [2.50].	300	40⅝	40	40	....
20⅛	19⅝	...	19⅛	19⅝	Tri Cont Prod.....	5,000	19⅝	19⅛	19⅛—	⅛
91⅛	89⅛	6.7	91	91⅛	Do pfd [6].......	600	91⅛	91	91⅛+	⅛
22	13	8.9	17⅝	18⅛	Truax-T Cl [1.60]	100	18⅝	18⅝	18⅝—	⅛
31⅛	20	2.0	20	21	Twin City [4]	200	20	20	20	....

U

Prev. 1930 High	Low	Div. yld. pct.	Bid	Asked	Description, div. rate, $	Sales	High	Low	Close	Net chge.
138	97⅛	4.0	121⅛	122	Under Elliott [5]..	1,400	123⅝	121⅛	121⅛—	1⅛
16⅝	10	...	14	14⅛	Union Bag & Paper.	1,800	14⅛	13	14⅛+	1⅛
106⅝	76	2.5	103⅛	103⅛	Union Carb [2.60].	19,200	104⅝	102⅝	103⅛—	⅛
50	41⅛	4.2	47⅛	48	†Un Oil Cal [2]....	1,600	48	47⅛	47⅛+	⅛
242⅝	225	4.3	231	232	Union Pac [10].....	600	234	230⅝	230⅝—	4⅛
86⅛	82⅛	4.7	84⅝	85⅝	Do pfd [4].......	300	84⅝	84⅝	84⅝—	⅛
38⅛	33	4.2	36⅝	37	Un Tank Car [1.60]	100	37⅛	37⅛	37⅛—	1
99	43⅛	...	90	90⅛	Uni Aircraft&Tr....	55,000	92⅝	87⅝	90 +	2⅝
77⅝	56	4.2	72⅝	73⅛	Do pfd [3].......	800	73⅝	72⅝	73⅛+	1⅛
52⅝	36	3.2	52	52⅝	Uni Biscuit [1.60].	3,500	52⅝	50⅝	52⅝+	2
81⅛	44⅝	2.5	77⅛	78⅛	Uni Carbon [2]....	11,200	80	77⅝	78⅛—	⅛
9	4	...	7	7⅛	Uni Cigar Strs......	1,400	7⅝	7	7 —	⅛
58⅛	26	...	40	45	Do pfd	100	43	43	43 —	⅛
50⅝	30⅛	...	48	48⅛	United Corp	72,300	49	47⅝	48 —	⅛
52⅛	46⅝	5.8	51⅛	51⅝	Do pfd [3].......	100	51⅝	51⅝	51⅝+	⅛
19⅛	10	...	13⅛	13⅝	Uni Elec Coal......	100	13⅛	13⅛	13⅛+	⅛
57	50	12.7	51	55	Uni Dyewd pfd [7]	200	55	55	55	....
105	86⅛	4.1	97	99	United Fruit [4]....	1,300	99⅝	98	98 —	1
48⅛	31⅛	2.6	46⅝	46⅝	Uni Gas&I [1.20].	39,300	47⅝	46	46⅝+	⅛
32⅝	25	6.7	30	31	Uni Piece DyeW [2]	600	31	30	30 —	⅛
12	4⅛	...	8⅛	9	Uni Stores A	700	9	8⅝	8⅝+	⅛
36⅛	15⅛	...	31⅛	32⅝	Do pfd	500	32⅝	32	32⅝+	⅛
4⅛	2⅝	...	4⅛	4⅛	U S Express.......	6,400	4⅝	3⅝	4⅛+	⅛
32⅛	18⅛	...	29⅛	29⅝	U S For Sec......	400	29⅝	29⅛	29⅝—	⅛
103	85⅝	3.1	95⅝	98	U S Freight [3]...	300	97⅝	96⅛	96⅛—	1⅛
139⅝	98⅛	5.8	94⅝	95	U S Ind Alco [6].	15,600	102	94⅝	95 —	7
14⅛	7⅛	...	14⅛	14⅝	U S Leather	1,400	14⅝	13⅝	14⅛+	⅛
24	15	...	22⅛	22⅝	Do A	300	23	22⅝	22⅝—	⅛
38⅛	18	5.3	36	36⅝	U S Pipe & F [2]	3,300	36⅝	36	36 —	1
18⅛	15⅝	6.7	18⅛	18⅝	Do 1st pfd [1.20]	300	18⅛	18⅛	18⅛—	⅛
75⅝	60	6.8	72	72⅝	U S Realty [5]....	800	72⅝	72	72 —	1
35	21⅛	...	33⅝	33⅝	U S Rubber	5,000	34⅝	33⅝	33⅝+	⅛
63⅛	47⅝	...	61	61⅝	Do 1st pfd	600	61⅝	61	61 —	1
36⅛	29	10.9	31⅝	32	U S Smelt [3.50]	100	32	32	32	....
198⅝	166	3.6	192⅛	192⅛	U S Steel [7]......	57,800	194⅛	192⅛	192⅛—	⅛
146	141	4.8	145⅛	146	Do pfd [7]......	600	145⅝	145	145⅛+	⅛
68	60⅝	6.2	64⅝	65⅛	U S Tob [4]......	500	65	65	65	....
39	32⅛	8.3	35⅝	36⅛	Univ Leaf Tob [3].	200	36⅝	36⅝	36⅝+	⅛
72	36	11.1	72	75	Univ Pic 1st pf [8]	210	72	72	72	....
8	2⅝	...	8	8⅛	Univ Pipe & Rad..	7,000	8⅛	8	8⅛—	⅛
45⅝	31⅛	4.4	43⅝	44⅛	Util Pr&Lt A [2].	6,800	45	43⅝	43⅝+	⅛

V

Prev. 1930 High	Low	Div. yld. pct.	Bid	Asked	Description, div. rate, $	Sales	High	Low	Close	Net chge.
7⅛	4	...	5⅝	5⅝	Vadsco Sales	600	5⅝	5⅛	5⅝+	⅛
124⅛	74	...	112⅝	113⅛	†Vanadium [4].....	4,700	114⅝	112⅝	113 —	⅛
46	37	5.8	44⅝	45	Vick Chem [2.50].	800	45	44⅛	45 +	⅛
8⅛	5⅛	...	7⅛	7⅛	Virginia Chem	800	7⅝	7⅛	7⅝+	⅛
111	105⅛	6.4	109⅝	111	Vir E P 7% pf [7]	20	110	110	110 —	⅛
155⅝	65⅝	3.1	127	129	Vulcan Det [4].....	40	129⅝	127	127 —	4
139⅝	68	3.1	126	126⅛	Do A [4]	70	127	125	126⅛+	1⅛

W

Prev. 1930 High	Low	Div. yld. pct.	Bid	Asked	Description, div. rate, $	Sales	High	Low	Close	Net chge.
67⅝	51	...	61	62⅛	Wabash	700	62	61	61⅛+	⅛
89⅛	83	5.7	88	90	Do pfd A [5].....	300	88	88	88 —	⅛
31⅝	24⅛	4.8	30⅝	30⅝	Waldorf Sys [1.50]	5,000	31⅝	30⅝	31 +	⅛
42⅝	26	5.0	40⅝	40⅝	Walworth Co [2]..	1,300	40⅝	40⅛	40⅝+	⅛
54	21⅛	...	44⅛	45	Ward Bak A........	370	45	44⅛	44⅛—	⅛
15⅝	4⅛	...	12⅛	12⅛	Do B	4,800	13	12⅛	12⅛—	⅛
77	58	10.0	69⅛	70⅛	Do pfd [7].......	500	70	70	70	....
80⅛	38⅝	5.6	72⅛	73⅛	Warner Br P A [4].	20,600	73⅝	72⅝	72⅝—	1⅛
27	16⅝	4.4	24⅛	24⅝	Warner Quin [1]...	21,100	26⅝	24	24⅝—	2⅛
63⅛	61⅝	...	61⅛	62⅝	Warren Bros new...	1,200	62⅝	61⅝	62 —	⅛
65⅛	46	5.8	60⅝	62⅛	Do 1st pfd [3]....	10	62⅛	62⅛	62⅛+	1
33⅛	23⅛	5.9	34	34⅛	Warren Fdy [2]....	3,800	34⅝	33⅛	34 —	⅛
8⅛	5⅛	...	7⅛	8	Webster Eisenlohr..	100	7⅛	7⅛	7⅛—	⅛
29⅝	22⅛	7.7	26⅝	27⅛	Wesson O&Sn [2]..	400	27⅝	27	27	....
59⅛	50⅛	6.9	58	59	Do pfd [4]......	600	58⅛	58	58 —	⅛
100⅛	97⅛	5.9	100⅝	101	We Pa ElA6%pf [6]	10	100⅝	100⅝	100⅝+	⅛
110⅝	105⅝	6.4	109⅝	111	Do 7% pfd [7]..	30	109⅝	109⅝	109⅝	....
110	104⅝	5.5	107⅛	109⅝	We Pa Pr 6%pf [6]	20	109	109	109 +	⅝
117⅛	113⅛	6.0	116	117⅛	Do 7% pfd [7]...	10	116	116	116	....
24⅛	13⅛	...	22⅝	23⅛	West Dairy B......	2,500	23⅝	22⅛	23 —	⅛
38	24⅛	...	33⅝	33⅝	West Maryland	13,500	34⅝	33⅛	33⅝+	⅛
38	27⅛	...	33	34	Do 2d pfd........	100	33⅛	33⅛	33⅛+	1⅛
53⅛	40⅛	...	50	50⅛	West Pacific pfd....	200	50	49⅝	50 +	⅛
219⅝	177	4.2	189	190	West Union [8]....	3,200	191⅝	189	189 —	⅛
195	140	2.6	198	198⅝	Westinghse A Br [2]	2,200	47⅛	46⅛	47⅛+	⅛
195	140	2.6	198	198⅛	Westinghse El [5].	59,400	198⅝	188⅝	198 +	7⅝
192	133	2.7	190	192	Do 1st pfd [5]..	150	188	186⅛	188 +	3
48⅝	29⅝	2.2	44⅝	45	Weston Elec [1]...	1,400	45	44	44⅛—	1⅛
36	23⅛	5.7	35	37	Do A [2].........	100	35	35	35	....
55⅝	27	5.7	53	53⅛	Wesvaco Ch Pr [3]	100	53⅛	53⅛	53⅛—	⅛
43	31	4.9	41	41⅝	White Motors [2]..	200	41⅝	41⅛	41⅛—	⅛
54⅝	36⅛	8.3	48	49	†Wh Ro M Sp [4]	200	48⅝	47⅝	48⅛+	⅛
18⅝	11⅛	...	18	18⅛	Wilcox Oil&Gas ...	200	18	18	18	....
34⅝	27	6.3	31	32⅛	Wils Ri PrA [2.50]	200	30⅝	30⅝	30⅝—	⅛
27⅛	19⅛	7.7	26	26⅝	Do B [2].........	2,800	26⅝	25⅝	26 —	⅛
11	7⅛	14.2	8⅝	8⅛	Willys-Overld [1.20]	70,100	9⅝	8⅝	8⅝—	⅛
7⅝	3⅛	...	5	5⅛	Wilson & Co.......	100	5⅛	5⅛	5⅛	....
72⅝	58⅝	3.7	64⅝	64⅝	Woolworth [2.40]..	1,600	65	64⅛	64⅛—	⅛
142	67⅛	...	136	136⅛	Worthington Pump.	900	137⅛	134⅛	136⅛+	1

Y

Prev. 1930 High	Low	Div. yld. pct.	Bid	Asked	Description, div. rate, $	Sales	High	Low	Close	Net chge.
29	12⅝	...	27⅛	27⅛	Yellow Truck.......	10,600	28	27⅛	27⅛—	⅛
105	72	...	92	96	Do pfd	10	95⅛	95⅛	95⅛+	⅛
150⅝	108	3.6	142	143	Youngstn S&T [5].	500	142⅝	142	142 —	1

Z

Prev. 1930 High	Low	Div. yld. pct.	Bid	Asked	Description, div. rate, $	Sales	High	Low	Close	Net chge.
15⅝	5⅝	...	12⅝	12⅝	Zenith Radio	1,400	13⅛	12⅝	12⅝—	⅛

*Ex dividend. †Pays extra dividend. ‡Ex rights. §Dividend in stock. ¶Irregular dividend rate. **Dividend on accumulation. ††Pays stock dividend also. ZNew rate not announced. Sales to 10:30 a. m., 585,500; to noon, 1,767,600; to 1:30 p. m., 2,785,800; to 2:10 p. m., 3,162,500; total sales, 4,149,930 shares.

CORPORATION EARNINGS

SOUTHERN CITIES UTILITIES.

Net earnings after operating expenses, maintenance, and taxes for the year ended Dec. 31 were $2,105,777, against $1,715,998 for 1928; Gross earnings were $5,105,846, against $4,181,696.

SUPERIOR OIL.

Corporation in 1929 earned $1.06 a share, against net loss of $662,152 in 1928.

LINCOLN PRINTING.

For the quarter ended March 31 net profit was $255,718 after all charges, including taxes, against $197,187 in the first quarter of 1929. Gross sales in the first quarter increased 19.72 per cent over the first quarter last year.

CITY STORES CO.

For the year ended Jan. 31 reports net profit of $1,537,860 after charges and federal taxes, against $1,384,582 in the preceding year.

GEORGIA POWER.

Company's 1929 consolidated net income was $7,232,775 after charges, against $6,634,814 in 1928.

MENGEL COMPANY.

Pamphlet report for the year ended Dec. 31 shows net profit of $1,248,172, equal, after 7 per cent preferred dividends, to $3.16 a share on 320,000 no par shares of common, compared with $902,753, or $2.78 a share on 240,000 common shares in 1928.

FOOTE-BURT.

Net profit for the quarter ended March 31 was $57,549 after expenses and federal taxes, equal to 59c a share on 97,457 no par common shares. Net profit in the first quarter of last year was $175,998, equal to $1.80 a share, on the same basis.

H. H. FRANKLIN MFG.

Company's 1929 report shows a profit of $1,282,428 after depreciation, against $589,024 in 1928. Consolidated net profit of the company and subsidiaries amounted to $2.46 a common share, compared with 52c a share the year previous.

ROSIN AND TURPENTINE

SAVANNAH, Ga., April 14.—(AP)—TURPENTINE—Steady, 49¾c. Sales, 606 casks; receipts, 185; shipments, 1,827; stock, 4,589. ROSIN—Firm. Sales, none. Receipts, 677 bbls; shipments, 2,687; stock, 60,534. Quote: B, $5.75; D, $6.25; E, $6.50; F, $7.00; G, $7.00; H, $7.15; I, $7.15; K, $7.15; M, $7.15.; N, $7.55; WG, $7.55; WW, $7.75; X, $7.75.

BOSTON STOCK MARKET

[Quotations by Paine, Webber & Co.]

	Sales	High	Low	Last
American Founders	4,513	24⅝	23⅝	24⅝
Amn & Contl..	150	28⅝	28⅝	28⅝
Amoskeag	200	15⅛	15⅛	15⅛
Boston Elevated	150	83	83	83
Credit Alliance	280	17	16⅝	16⅝
Crown Cork Intl	195	12⅛	12	12⅛
East S S	197	34	34	34
Edison Elec	70	270	268	270
Intl Carriers	150	18	17⅝	18
Jenkins Televis	267	7	6⅝	7
Lake Copper	100	[illegible]	[illegible]	[illegible]
Mass Util	2,320	10	9⅝	9⅝
New Dominion	200	11	11	11
New England T..	170	159⅛	158⅛	159⅛
North Butte	565	3⅛	3	3
Old Dom	100	8⅛	8⅛	8⅛
Pacific Mills	50	26⅛	26⅛	26⅛
Pub Util Hold.	200	27	26⅝	27
Shawmut Asoc	105	20⅛	20	20
Quincy	1,420	39	38⅛	38⅝
Torrington	50	60	60	60
Tower Mfg	70	2⅝	2⅝	2⅝
Union Twist D	705	35	34⅛	35
Uni Fdrs	705	37⅝	37⅛	37⅝
Uni Shoe Mach	277	67⅝	67	67⅝
Do pfd	135	31	31	31
U S Electric P.	945	20⅛	19⅝	20
U S & Overseas	325	20⅝	20¼	20⅝
Util Equities ..	106	89⅝	88⅛	88⅝
Employees Group	575	25⅛	25	25
Util Hyd & Rail	665	11	10⅝	10⅝

COTTONSEED OIL.

NEW YORK, April 14.—(AP)—COTTONSEED OIL—Closed easy today at declines of 3@11 points. Sales, 8,300 bbls. Price crude, 7.37½c; prime summer yellow, spot, 8.70c; May closed 8.88c, July 9.10c, September 9.25c, October 9.26c, November 9.10c.

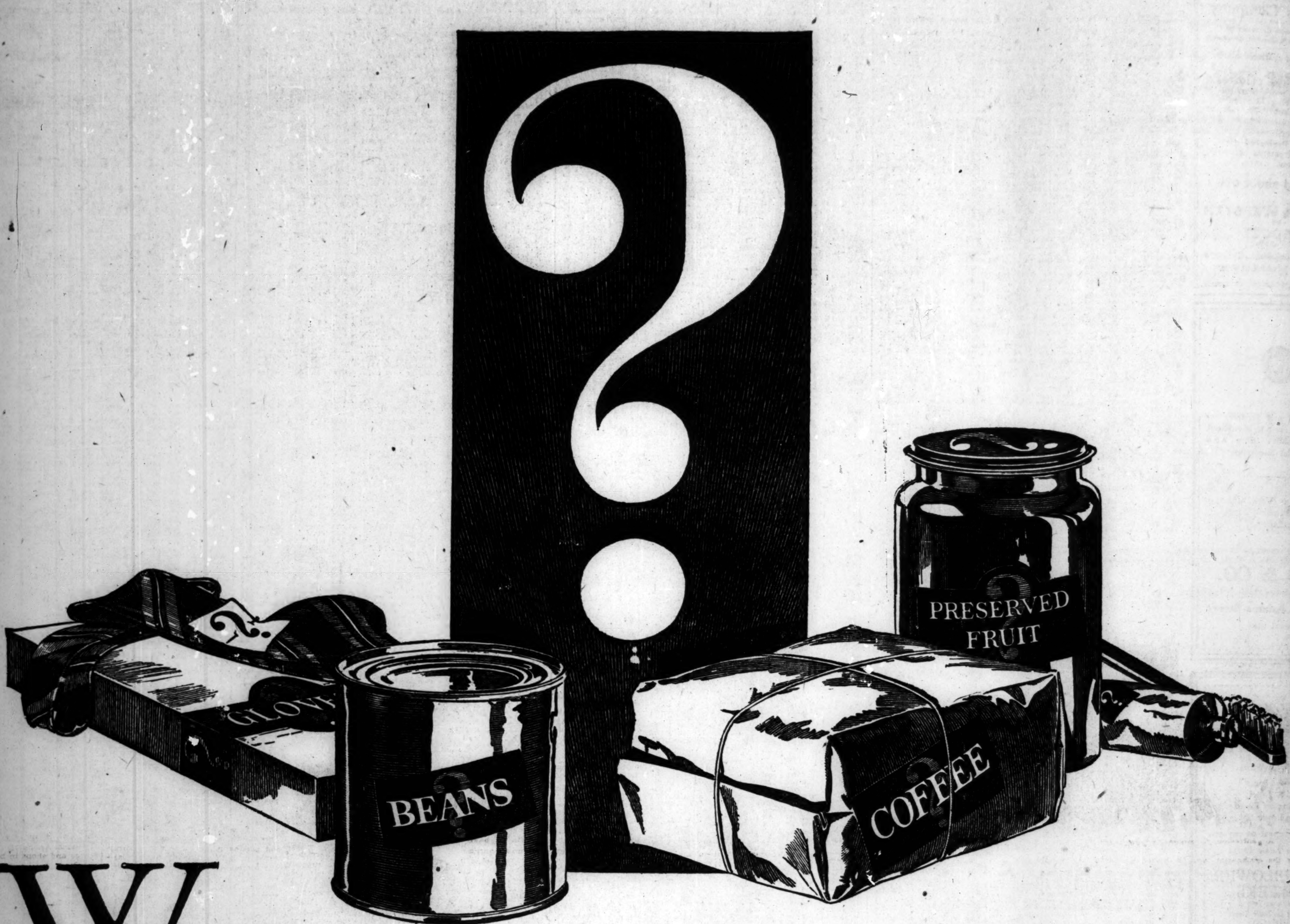

WHAT IS BEHIND THE "JUST AS GOOD"?

TWO sorts of products are offered to women when they do their shopping.

One is the advertised product.

You know its merits because the manufacturer has published them.

He has put himself on record in the pages of newspapers and great magazines.

He believes in his quality so thoroughly that he wants to tell you about it.

As a matter of good business judgment, as well as conscience and pride, he jealously guards that product's purity, its honest value and accurate weight—for a priceless good-will is at stake.

The names of such products are household words in millions of homes, from the lowest to the highest—the sale of these products is unrestricted to any community or to any group of stores.

On the other side of the picture is the private brand, the "just as good."

Its name is strange to you.

Its merits are unknown. Its advantages are seldom published.

It came into being because women spend twenty-three billion dollars a year for foods alone, and billions more for other articles. The simple and obvious fact is that certain selling organizations and retailers want more of this money for themselves.

And so the anonymous substitute was born.

Back of this just-as-good is usually the desire to make a greater profit on every unit sold—and it stands to reason that a greater profit per unit for the vendor is likely to mean a smaller value for you.

Too often, the private brand is devised to confuse you between value and price.

Because you do not know its quality, you have no way of knowing what it is worth.

It may be offered to you as a "bargain"—at less than the advertised product it seeks to supplant.

It may sometimes be offered to you at prices higher than you would pay for advertised brands—with a claim that it possesses some magic quality higher than your favorite brands have given you!

PICTORIAL REVIEW believes that women should have their eyes opened to this situation.

The editors of Pictorial Review have every reason to know the high standards of excellence which the makers of advertised products can offer you, because this, and other great publications, will advertise only products which we know to be good.

This magazine, issued with the interests of more than two and a half million homes at heart, can see no sound reason for dropping the known to buy the unknown and untested.

Pictorial Review advises you to stick to the brands of published quality—the products which offer honest merit as well as fair price.

¶ Refuse substitutes; buy the advertised brand every time!

PART THREE
WOMEN'S FEATURES
WANT ADS

Chicago Daily Tribune

THE WORLD'S GREATEST NEWSPAPER

The Tribune's Telephone Number Is
Superior 0100

SPIDER WEB

By ALICE CAMPBELL

SYNOPSIS.

Catherine West of Boston, on her way to Paris, meets Geoffrey Macadam in the Havre to Paris train. Macadam is an Englishman who lives in Paris. Catherine tells him that she is going to visit her cousin's widow, Mme. Belmont Bender. She is a little apprehensive about the coming visit because she had received just before sailing a letter from Hermione Cushing, who tells her that Mme. Bender is far from well. Macadam is a lawyer, and he tells Catherine that his firm handled Mme. Bender's affairs, but he doesn't know the widow very well. He had heard that she was ill. Arrived in Paris, Catherine is a little disappointed when her cousin's chauffeur is not at the station to meet her. Geoffrey sees her into a taxi, giving her his address and telephone number. He tells her that he will be anxious to know how things are at the Bender apartment, and she promises to call him. Arrived at Mme. Bender's apartment, the concierge tells her that madame is very ill. Catherine waits at the door for some time before her ring is answered. Finally Eduardo, the butler, responds to the ring. She is treated coldly by the servants, and Jeanne, Mme. Bender's maid, suggests that she go to a hotel. Catherine insists on staying in the apartment as she is suspicious of the servants. Jeanne tells her that Mme. Bender attempted to commit suicide the night before. The next morning Catherine goes in to see Germaine Bender, who is pathetically glad to see her. She tells Catherine how she had taken poison by mistake and Catherine believes her.

INSTALLMENT XIV.
A TRIFLING INCIDENT.

This was news indeed!

"Whom do you mean, Jeanne? I understand madame saw no visitors."

"No one, except——" here she halted and glanced about her, then brought out the name with apparent reluctance, "Mademoiselle Cushing."

Hermione Cushing! Catherine could not suppress a start. She gazed fixedly into the unflinching eyes of the maid.

"Miss Cushing!" she echoed, wonderingly. "But what possible reason is there to connect her visits with—with——"

"There may be no connection. Do not misunderstand me, mademoiselle. Only, since you have put the question to me, I will say plainly that this lady, who calls herself an old and intimate friend, seems to me to exert a bad, a depressing influence on madame. So sure am I of this that I have done my utmost to discourage her coming; but," and she made a gesture of helplessness, "I cannot always keep her away. I know that she persistently speaks of things which are distressing to any one in madame's condition."

"What sort of things, Jeanne?" demanded the girl curiously.

At the same time she rapidly reviewed the disjointed letter which had so upset her peace of mind, recalling the writer's complaints about the difficulty in seeing her friend. Was there anything behind it all?

The maid's eyes turned from her secretively.

"Mademoiselle Cushing cannot forget that madame is a rich woman, has been for years her patron and supporter. No doubt she is afraid that madame will die and and leave her unprovided for. In short, she thinks always of feathering her nest."

"A gentleman to speak to you, miss.

Indefinite as the explanation was, it hinted at unpleasing possibilities. It seemed to her she was beginning to understand in part the problem with which Jeanne had to cope. Had she not somewhere heard the prayer, "O, Lord, save us from our friends?"

She came to herself to find the intelligent brown eyes regarding her shrewdly.

"And now, mademoiselle, that you see what all this is like, do you not think it would be happier for you to leave this sad abode? You can do no good here—you are young, you wish to be gay. It is no life for one whose duty does not call her to it. Believe me, I know what I am saying when I beg you to go elsewhere to live."

Catherine looked at her, nonplused. She had not expected this renewed importunity.

"On the contrary, Jeanne, I see no reason for leaving here. I shall be quite content to stay, at least for a few months, and I honestly think I may have a good effect on madame's spirits. She was so evidently glad to see me just now——"

She stopped in time to see an expression of strong displeasure settle over her companion's features. Before she could finish her sentence, however, the silence was pierced by a long ring at the telephone. She found herself listening mechanically to the gruff voice of Eduardo answering the call.

A moment later the butler issued from the study, came a step towards them, then, spying Catherine, halted.

"A gentleman to speak to you, miss," he announced in an offhand manner, more loudly than was necessary. "A Mr. Geoffrey Macadam."

Her friend of the train! The tension snapped, while there shot through her a sensation of glad relief. He had not forgotten her, then, was thinking of her this moment. For some reason she felt suddenly lighthearted.

She did not know why at the study door she should glance back for an instant, nor why the thing she witnessed should bring home to her so disconcertingly the knowledge that she was an alien here, alone of her kind, an unwelcomed guest. It was a trifling incident. Surely she ought not to care! Yet, catching the steellike, penetrating look of question which passed between the two servants, she was vaguely troubled. The idea occurred to her that it had something to do with the man who waited to speak to her, though surely that was absurd.

Her voice was husky as she answered the telephone.

• • •

Geoffrey Macadam put down the receiver and sat for some moments wrapped in thought not altogether calm. No one but himself knew the struggle that had gone on within him before he had decided to ring up the American girl and find out how she was getting on. Secretly he had fought against it. Instinct warned him that he was less concerned for her immediate welfare than consuming anxious to hear again the low pitched voice with the slight slurring of its consonants which had exerted upon him so inexplicable a fascination, and caution added that the spell was probably an ephemeral one which would pass if he gave it time.

He had thought of her the last thing at night and the first on waking. Ever and again between him and his work had come the disturbing memory of a pair of eyes, dark, shining, oddly lambent—eyes calculated to quicken the pulse in an alarming way, and set him dreaming of possibilities out of all proportion with his sober realization of facts.

To salve his conscience he had promised himself to invite her to lunch with him toward the end of the week, a course eminently discreet, not hinting at too great an eagerness. However, the slight catch in her voice and the unmistakable undercurrent of excitement which reached his ears made him alter his decision, throw prudence to the winds and make a bold bid for dinner this evening.

Something had happened. All was not plain sailing in the Avenue Henri Martin. Of that he felt certain. The alacrity with which she accepted his invitation assured him there were matters she wished to discuss. Yet honesty compelled him to admit that, whatever the girl's motives, his own were less above board. The wish to learn about Mme. Bender was not so urgent as the longing for a definite feminine presence, which he visualized in a roseate, appropriate setting of flowers, restaurant lights, and other suitable accompaniments to an evening's entertainment. Longing! It was a craving, comparable only to the desire for drink. What in so short a time had come over his well ordered self? He must take his emotions in hand, or there was no knowing to what stupidity they might lead him.

Still in all fairness he was reproaching himself considerably for not having told Miss West what he knew about Hermione Cushing. His excuse was that there was indeed little to relate, and of that little he was not at all clear. Besides it was not too late. Better see what she had to disclose before committing himself needlessly. Habit was strong.

At last, freeing himself from his revery, he crossed the reception room to his father's office. He wanted to inform his parent of his meeting with the late Harry Bender's cousin, a fact he had not previously mentioned because the elder Macadam had been dining out last night. Secretly he suspected himself of a fatuous need to speak to some one about the subject of his thoughts.

Elder Macadam was leaning back in his swivel chair dictating to his secretary. He glanced at his son from beneath heavy grizzled brows, but went dryly on.

[Copyright: 1930: By Alice Campbell.]
[Continued tomorrow.]

GASOLINE ALLEY—GOOD NEWS—AND BAD

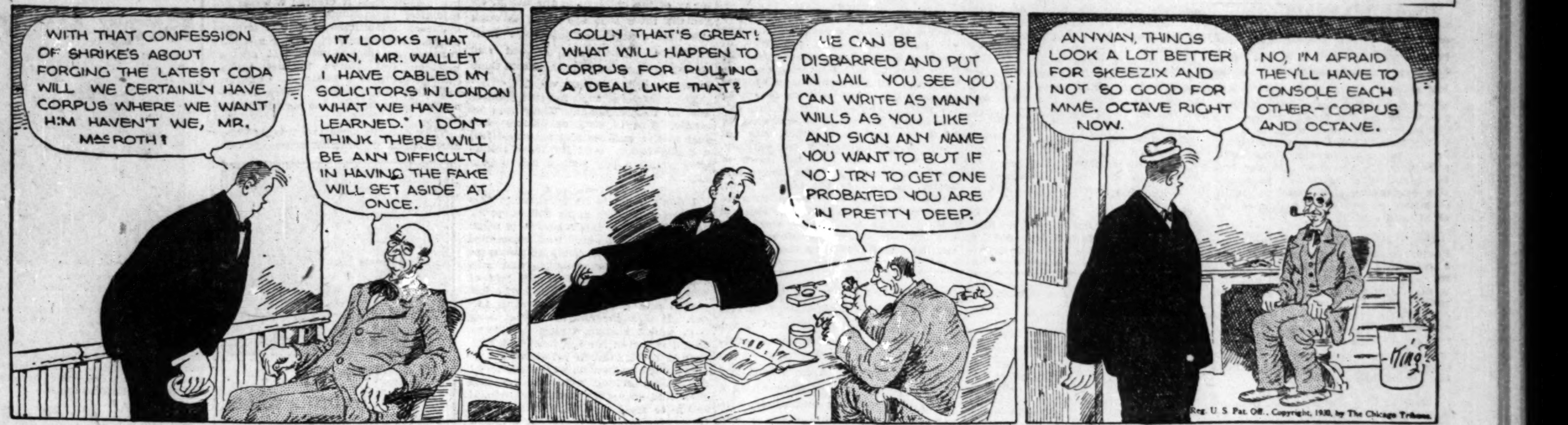

Reg. U. S. Pat. Off., Copyright, 1930, by The Chicago Tribune.

Louise Dresser Greatly Helps in War Movie

As Mother of French Spy Behind German Lines.

"THIS MAD WORLD."
[ALTALKER]
★ ★

[One star means fairly good; two stars, good; three stars, excellent; four stars, extraordinary; no stars—just another movie].
Produced by Metro-Goldwyn-Mayer.
Directed by William De Mille.
Presented at the Castle theater.

THE CAST.

Victoria	Kay Johnson
Paul	Basil Rathbone
Pauline	Louise Dresser
Anna	Veda Buckland
Emile	Louis Natheaux

By Mae Tinée.

Good morning!

The presence of Louise Dresser in a cast is a break for any picture. She's a fine and convincing actress—always. "This Mad World" has Louise Dresser. It is also lucky in having Kay Johnson, for, besides being a beautiful girl, Miss Johnson has charm and poise and her acting is instinctive and sincere. Then—Basil Rathbone's the featured male, and he's a personable and capable actor. So, you see, this film has much to offer in the way of principals. The supporting cast is able.

Well directed, photographed, and staged, "This Mad World" classifies as pleasing entertainment, though its story—a tale of the great war—is gloomy and somewhat trite.

Miss Dresser, as an Alsatian peasant woman, anxiously awaiting the return of her son from the front [the Germans had occupied Alsace since the Franco-Prussian war and she doesn't think there's much chance of Paul's arriving till the world war was over] is surprised by his sudden return as a member of the French intelligence department.

He makes his mother's house his headquarters.

Victoria, a German princess, comes to join her husband, and lodges at the home of Pauline. She learns Paul's mission—and so on, to an ending that is believable and far from happy.

DUTY is the story's watchword; duty to humanity as compared to duty to one's country. Some of the dialogue on this subject is good.

"LOOSE ANKLES."
[ALTALKER]
★

Produced by First National.
Directed by Ted Wilde.
Presented at the State-Lake.

THE CAST.

Ann Harper Berry	Loretta Young
Gil Hayden	Douglas Fairbanks Jr.
Aunt Sarah Harper	Louise Fazenda
Aunt Katherine Harper	Ethel Wales
Maj. Rupert Harper	Otis Harlan
Agnes	Daphne Pollard
Betty	Inez Courtney
Terry	Norman Douglas Selby
Linton	Raymond Keane

KIND: Farce comedy.
FUNNY? Seldom.
QUALITY: Fair to middlin', leaning toward the middlin'.
ACTING: Some is fair. Some poor.
DIRECTION: Shoddy. It's the reason, I suspect for, the acting that's poor.
PHOTOGRAPHY: All right.
STORY: Stupid.

RARELY, any more, do we see a thing as overdone as is "Loose Ankles". The straining for laughs would be pathetic if it were not so irritating. There is a night club sequence featuring a pair of inebriated ladies that is one of the most tiresome exhibitions I have ever sat through.

See you tomorrow.

MOVIE CLOSEUP

[Chicago Tribune Press Service.]

Los Angeles, Cal., April 14.—Sid Grauman, a Los Angeles theater owner, signed a contract today with Howard Hughes, 27 year old movie producer, to handle world-wide exploitation of Hughes' $3,500,000 talker, "Hell's Angels," a world war story of air battles. It cost Hughes $2,000,000, it is said, and two years' time as a silent picture, with Greta Nissen as leading woman. The talkies scrapped it, but Hughes remade it for $1,500,000, it is reported, and replaced Miss Nissen with Jean Harlow, a young and beautiful film "unknown" from Chicago. Hughes is heir to a fortune in Texas and Oklahoma oil lands. Ten thousand actors, actresses, technicians, and others worked in producing the film. Three aviators were killed and Hughes himself fell 70 feet in an airplane and was in a hospital for months.

Loop Services Today

Religious services during Holy week as held during the luncheon hours in the loop will be listed daily:

Chicago Temple, 12 to 12:45—Auspices Chicago Church federation and the First Methodist Episcopal church. The Rev. Dr. Herbert L. Willett, pastor Kenilworth Union church. Subject: "Out of the depths."

Garrick theater, 12:10 to 12:30—Auspices Episcopal Church club. The Rev. Dr. John Henry Hopkins, rector-emeritus Episcopal Church of the Redeemer.

Great Northern theater, 12 to 1—Auspices Missouri Synod Lutheran churches. The Rev. Dr. Henry Kowert, pastor of First St. Paul's Lutheran church.

Cohan's theater, 12:10 to 12:50—Auspices of the Federation of Lutheran brotherhoods.

Adelphi theater, 12 to 1—Auspices Salvation army. Commissioner Samuel L. Brendle, D. D.

St. Patrick's Roman Catholic church, Adams and Des Plaines streets. Mass at 12:10.

Polling Place

ARE YOU THERE? Well, come on in HERE—and cast your vote for a new King and Queen of Moviedom! RIGHT THIS WAY, FANS!

WHO ARE YOUR TWO SCREEN FAVORITES—man and woman? Tell us on THE BALLOT below. Write their names plainly on the dotted lines right there for that purpose; put down your own name and address; put your ballot in an envelope; direct the envelope to MAE TINEE—don't forget to put a stamp on it!—and then run like everything with it to the mail-box. We're standing here with arms open to receive it, and it'll be counted—JUST—LIKE—THAT!

(The contest, you know, is to elect the two most popular movie players.)

Below is the count up to date of the twenty stars who received the most votes:

WOMEN.		MEN.	
Janet Gaynor	135	Gary Cooper	93
Greta Garbo	82	Conrad Nagel	65
Billie Dove	41	Buddy Rogers	44
Clara Bow	37	Dick Barthelmess	41
Nancy Carroll	34	Charles Farrell	40
Joan Crawford	24	Lon Chaney	20
Ruth Chatterton	17	George Bancroft	19
Mary Brian	16	John Barrymore	16
Gloria Swanson	8	Ronald Colman	12
Marie Dressler	6	Ramon Novarro	12

SIGN THIS BALLOT!

QUEEN ....
KING ....
Your name ....
Your address ....

Write clearly the name of your favorite movie star, male and female, in the designated space and send to MAE TINEE, CHICAGO TRIBUNE.

Pastor Praises Chicago Idea of Co-operation

Urges Church to Strengthen Own Religious Spirit.

BY THE REV. JOHN EVANS.

Chicago can have a world's fair in 1933 because the three sides of the city work together as a unit, according to the Rev. Dr. John Henry Hopkins of Vermont. He is rector emeritus of the Episcopal Church of the Redeemer of Chicago. He spoke at noon yesterday at the Garrick theater. The former Chicago rector pointed out the difference between New York and Chicago in this respect, saying New York cannot successfully plan a fair, because of the differences between that city's leaders.

Dr. Hopkins' sermon was a plea for the development of a religion that works all week instead of Sunday only. He recalled the fact that Christ did two things on Monday of the first Holy week. One was to curse the fig tree that had plenty of leaves but no fruit. Dr. Hopkins declared that many congregations of Christians have leaves in the form of fine church buildings, superior music, vestments, and other external things, but bear no fruit of Christian living when their members go to work on Monday.

Christ's second act on Monday of the first Holy week was the cleansing of the temple, Dr. Hopkins recalled. He declared that the modern implications of that act involved the necessity that present day churches purge religion of "secular pride, selfish heresies, loveless controversies, and carping criticisms of others, from mammon worship, and from class consciousness."

The Rev. Roy Ewing Vale, pastor of the Oak Park Presbyterian church, preaching at the Chicago temple, at the services conducted by the Chicago Church federation, stated that the greatest search and discovery ever made was by the Greeks who came to Jerusalem and said, "We would see Jesus."

Dr. Vale pointed out that the ancient Greeks possessed everything that life offers except religious satisfaction. He referred to the Greek sense of beauty, to the advanced wisdom of the Greek philosophers, and recalled that Greek civilization was wealthy at that time.

"In spite of these advantages," said Dr. Vale, "those Greeks found that the search they had made was the most valuable in their experience—so shall we."

The Greek Orthodox church, whose observance of Easter in the past frequently has differed from the date observed by other churches, will celebrate the festival next Sunday at the same time as other Christian churches.

The regular Easter services will be held at noon on Sunday. It is estimated that 50,000 Greeks will attend these services in Chicago.

The Inquiring Reporter

Every Day He Asks Five Persons, Picked at Random, a Question.

The Question.

How do you expect to spend your vacation?

The Answers.

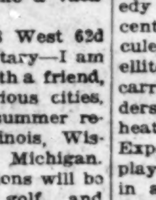

Edward Smith, 1224 South Troy street, musician — I don't think I will have a vacation this year; I haven't anything to spend for it. Heretofore I have gone to Canada. If dancers would get busy with parties a lot of dance orchestra players could take a vacation this summer.

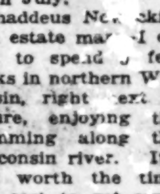

Miss Bernice Lavin, 3748 West 62d street, secretary—I am planning, with a friend, to visit various cities, lakes, and summer resorts of Illinois, Wisconsin, and Michigan. Our recreations will be swimming, golf, and tennis. We want to go in July.

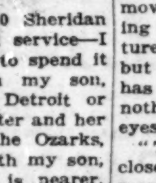

Thaddeus Nowicki, Morrison hotel, real estate man—I expect to spend a few weeks in northern Wisconsin, right next to nature, enjoying the swimming along the Wisconsin river. It's well worth the time and cost to get away from the city.

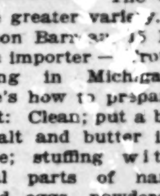

Mrs. Agnes Govert, 5130 Sheridan road, social service—I am hoping to spend it either with my son, who is in Detroit or with my sister and her family in the Ozarks, probably with my son, because he is nearer. The Ozark trip would have greater variety.

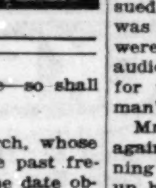

Leon Barr, 15 East Ohio street, linen importer — Trout fishing in Michigan. Here's how to prepare trout: Clean; put a bit of salt and butter inside; stuffing with equal parts of hard boiled eggs, powdered bread crumbs, and fried onions.

THE STAGE

BY CHARLES COLLINS.

MEI LAN-FANG passed into his last phase, so far as Chicago is concerned, at the Princess last night, giving a new program before an enraptured throng of mei-fans [a new word meaning occidental admirers of oriental drama]. It was, in its demure Chinese way, a gay little vaudeville show, interpreted with charming prologues by Miss Soo Yong, who has become everybody's favorite Chinese lady.

First, there was "The Jealous Favorite," about which this observer cannot testify because he was watching a one act play at the Goodman from 8:30 to 9 o'clock. Then came a comedy in masks dating back to the third century, called "The Bite of Ridicule," given by two of the star's satellites, Mr. Liu and Mr. Chu. Each carried a stand of flags on his shoulders, and the affair sounded like a heated argument over a naval treaty. Experts explained, however, that the play represented two Chinese generals in a quarrel over their rival claims to Napoleonic leadership. It was both ferocious and jolly, and doubtless from the Chinese point of view it was farcical comedy, although the 22d street committee in the audience kept its amusement well in hand.

For the third item Mr. Mei appeared as the celestial maid of Chinese legend, Ma Ku, in a tray and sleeve dance in honor of the Queen of Heaven. It was merely a few slow movements and gesturings, symbolizing the happiness of a virgin enraptured in blithe religious ceremonial—but somehow it "got over." Mr. Mei has a way with him even if he does nothing but roll his faintly smiling eyes.

"The Fisherman's Gem," which closed the program, was a fable of romantic and heroic deeds with a scenario like a motion picture. Mr. Mei, in a jaunty fishing costume, was netting salmon with her [his] respected father when a cruel tax collector, with lecherous intentions, began to persecute them. But little the villain and his henchmen knew that this was Helen Wills in disguise, out fishing with Jack Dempsey. The two athletes knocked out dozens of tax collectors in the scrimmages that ensued, and saved the magic pearl that was the cause of the riots. If there were any Hollywood scouts in the audience, there will be heavy bidding for the film rights to "The Fisherman's Daughter."

Mr. Mei will change his program again for tomorrow's matinée and evening performances. Then he will pack up his wigs and brocaded gowns and depart for San Francisco.

David Itkin's special performance drew a capacity audience into the Goodman last night. In the curtain raiser, "The Poem of David," by Kenneth Sawyer Goodman [in whose memory the theater was built] and Ben Hecht, Mr. Itkin made his debut as an English speaking actor. He had the rôle of a patriarchal Jew of the Ghetto, and he played it like a veteran of the Habima of Moscow—which he is. It was a character study of distinction. The three act play which followed, "Israel in the Kitchen," by Noah Elstein, was blue ribboned by the Jewish Dramatic league of London in 1926.

Three plays on the Broadway list closed suddenly last Saturday night. They were: "It Never Rains," at the Nora Bayes; "Broadway Shadows," at the Belmont, and "Live and Learn," at Wallack's. The first ran for twenty-five weeks; the second for two weeks, and the latter for five days.

Alfred E. Smith of political renown will be a member of the board of governors of the New York Theater league, formed by the managers to curb the abuses of ticket speculation. He was appointed as a representative of the ticket-buying public.

He attended a meeting of the league's offices yesterday in New York. The theater managers are enthusiastic over his acceptance of the duty.

OCEAN STEAMSHIP MOVEMENTS.

Arrived.	At.	From.
Stuttgart	New York	Bremen
Oscar II	New York	Copenhagne
Amer. Skipper	New York	London
Conte Grande	New York	Genoa
California	New York	San Francisco
Amer. Merchant	London	New York
Magallanes	Cadiz	New York
Pres. Roosevelt	Hamburg	New York
Estonia	Copenhagen	New York
Gripsholm	Gothenburg	New York
Karlshrue	Galway	New York
Nieuw Amster'm	Plymouth	New York
Emp. of Austria	Havana	New York
Conte Biancam'o	Naples	New York
Caledonia	Glasgow	New York
Hinnekhada	Plymouth	New York
Montclair	Hamburg	St. John
Minnedosa	Belfast	St. John
Montclare	Hamburg	St. John
Pres. Lincoln	Manila	Seattle
Minnedosa	Glasgow	St. John
Sailed.	**From.**	**For.**
Providence	New York	Naples
De Quesne	Plymouth	New York

Stores Feel Approach of Easter Parade

Men and Women Buying Spring Clothes.

Along with the opening of the buds on lilacs and forsythia, purses are opening as well, under the influence of the April sun. Chicago women, eager to blend with a springtime setting on Easter morning, are crowding the stores to buy new Easter costumes.

The Easter promenade next Sunday promises to be a dazzling affair, according to State street and Michigan avenue merchants.

"Here is a combination which the last three weeks' business has proved is a powerful one: an improved stock market, with fathers and husbands feeling more genial concerning new Easter frocks; warm weather, following bleak March, and a late Easter," one merchant said.

He added that this year's April business, due to the pre-Easter rush, would exceed last year's March business. Easter came in March last year. Other merchants agreed. The rush on the last two Saturdays has equaled a Christmas shopping turmoil, they said. Stores and shops in both city and suburbs were filled yesterday with women seeking spring raiment.

So while Easter rabbits of pink and blue plush sit in windows and look out with surprised button eyes, and florists tempt husbands who have made no allowance for Easter bouquets in their budgets with windows of primroses, tulips, poppies, delphinium, and sweet peas, women go hunting new suits and dresses and men get the new suits they've postponed buying since fall.

Across the street from a loop drug store window in which a young woman pressed out paste lilies of the valley and inscriptions "To Mother" or "To Baby" on chocolate Easter eggs, another window also drew attention. In it were two "correct" suits to be worn by men in the Easter parade, both the last word in elegance.

One was to be worn to church in the morning, the other for wear for strolling in the afternoon. The former consisted of a full morning frock coat, a gardenia in the lapel, black vest to match, striped trousers, black patent leather shoes, white linen spats, a topper, a walking stick, pearl gray gloves, an Oxford coat, and a patterned white silk muffler. It must not be plain, a clerk pointed out; a plain muffler would simply spoil everything.

Suits will be plentiful in the Easter parade of women and girls. The long coat of flat crêpe or soft wool, reaching to the bottom of a dress which matches the coat's lining, usually a print, has been decreed by style experts as the "most correct" Easter suit. But the tailored suits, with short coat, particularly the peplum coat, a slightly flared skirt and a frilly blouse of embroidered batiste, organdie, or fine linen are popular.

For the woman who does not care for sedate black or navy blue—the "best" shades—there are beige, grays, and greens. One suit seen in a Michigan avenue store resembled a gay pink Easter egg. The color, "Patou pink," a soft shade, is allowed, even applauded, by the style authorities.

Slightly flaring coats, straight coats and the belted cape coats of crêpey wools, and dresses with boleros and jacket effects, with capelets, and with skirts which emphasize plaits, are in demand. Short sleeves, puff sleeves, three-quarter sleeves, and ruffly short sleeves are much more popular, both in dresses and blouses, even sweaters, than long sleeves. Daytime skirts reach the middle of the calf of the leg, with even hemlines.

In addition, Easter bonnets, both brimless and mushroom shaped, are finding their way to closet shelves. Veils were being shown in one store—to reach the chin in some instances, in others only the nose.

* *

Elizabeth G. Stillman and L. M. Williams Jr. Engaged to Marry

New York, April 14.—(AP)—Chauncey Devereux Stillman of New York has announced the engagement of his sister, Miss Elizabeth Goodrich Stillman, to Langbourne Meade Williams Jr., son of Mr. and Mrs. Langbourne Meade Williams of Richmond, Va.

Miss Stillman is the daughter of the late Mr. and Mrs. Chauncey Stillman and a granddaughter of the late James Stillman, banker. She is a niece of Mrs. Percy A. Rockefeller and of Mrs. William G. Rockefeller.

A STRAIN ON THE FAMILY TIE

Variety Marks Current Show at Arts Club

BY ELEANOR JEWETT.

The Arts club has just opened its annual exhibition of paintings and sculpture by the professional members. In some respects it is a much better show than its predecessors of the last several years. It has variety and there is a keen desire shown by a number of the painters to escape even the least suspicion of being in a rut. Cecil Clark Davis, for one, beautifully and exquisitely and most amusingly, puts new life and new meaning into her pictures, even though to secure this quickening she goes for her inspiration to the color prints of the eighteenth century.

Mrs. Davis has never been anything but a free spirit. Her technique has always been her own secret. She has followed herself with decision and certainty. Her portraits have long been noteworthy. They are brilliant pieces of painting. In her new manner she retains her vigor and force and virility but she adds a new sense of detail and values and, instead of a single sheet, she spreads a crowded canvas for her audience to delight in.

Frederic Clay Bartlett has betaken himself to the jumping rope of Picasso and introduces us to a hurried and upset moment in the course of a "Visit." It is a groan in gray with an undercurrent of a hundred whispers anent the futility of visits, the why of this particular one, the host bored, the visitor retreating while she advances, the staute itself upset by the disturbed atmosphere set rolling by the "Strange Interlude" quality of the infinite asides the painter has injected into the troubled scene. The strongest vibration set in motion is a damning of all visiting cards.

Roy Collins, for the first time, is slightly artificial, with the "Portrait"; his "Still Life" is a brilliant show of color. Frances A. Barothy offers two charming flower paintings. Charles Bissel has a successful "Shoveling Snow" and a less successful "Still Life with Roses." Aus Carol offers two delightful portraits. Jean Crawford Adams is going in for rough and tumble color; nuance is with her for the moment a lost art. Barrie Blanke shows two attractive canvases. Ingeborg Christensen offers a charming "Self-Portrait." Katherine Dudley has performed a right-about-face and submits an exquisite "Portrait."

Eleanor Duke offers a charming little girl in black and white, "Annabel," who made her first appearance in THE TRIBUNE, and "Glittering Gate," a second adorable study of children. Lucie Hartrath submits "The Alley" and "Autumn Glory." Anna Lynch has a gorgeous still life of flowers and a group of fascinating miniatures. Increase Robinson shows a snowy and well painted "Spring Morning, 1930." Florence Noyes has two clever sketches.

The division of sculpture is small but very fine and includes the work of Oskar J. W. Hansen, Sylvia Shaw Judson, John Storrs, Helen Orb Dawes and Elizabeth Tuttle Holsman.

The exhibition will continue through May 3.

Tribune Cook Book

BY JANE EDDINGTON.

Roasting Lamb.

A large, solid, cold piece of meat will offer considerable resistance to a hot oven up to at least one-half hour. After that at a high temperature it would be ready to burn. If it starts to burn earlier reduce the heat. This fact corresponds exactly with the method used in broiling a large beefsteak when it is correctly cooked. We sear it on both sides with an exceedingly hot broiling heat, then finish or continue the cooking with a greatly reduced fire. Even if the meat was not burned in either of these cases, as it would be likely to be with a higher heat maintained to the finishing period, the meat would be too stiff on the outer surface and quite likely too raw in the middle, because the heat could not penetrate the crust.

The surface of a joint of meat like a leg of lamb, which has but a slight amount of cut surface to be cared for, must be cooked in a hot oven at the first, so that not one drop of juice will come out of the meat into the pan. Lamb in particular needs to be subjected to a heat that will keep its juices in and that may be 500 degrees or even a little more for the first half hour.

One of the reasons why a meat roasted in a covered pan is often more like boiled meat or a pot roast of meat, is that it is too much protected from what we call a roasting or broiling heat. In the continuous cooking of meat the juices will be drawn to the surface and come out, as any one knows who has pan broiled a piece of meat, the surface of which was not really sealed sufficiently and quickly. Even with a slow heat the inside of the meat gradually grows hotter and hotter and gets to the boiling point, which is only 212 degrees hot, then we can rightfully say that the meat is boiling in its own juices and these will boil over unless the outer surface has been sealed to keep them in.

Fault Finding Is Destructive, While Praise Stimulates

By GLADYS HUNTINGTON BEVANS.

"The pore li'l things," says a sweet old nurse I know, every once in a while about children.

Sometimes something makes that feeling sweep over me, too, about so many of the children in the world, especially those who are going through the time that comes just after their babyhood—scolded and scolded and having fault found with them and their harmless and innocent ways.

The offenses of their inquiring minds are so unintentional. Their aim so single. Not to obey or disobey—but just to live and see and hear and feel and adventure. And for these things they so often pay such a heavy penalty.

I don't mean to be personal in this column. But when many things spring from first hand experience it is often difficult not to be so. And sometimes it is helpful to mothers to know of other mothers' experiences and mistakes. So I'm going to tell you of one experience that I have never forgotten and probably never shall forget. It was the end of a long, long day, under certain trying conditions that I reproved for the fourth or fifth time a certain much loved little boy. I can see him now as he looked up at me hard and long with big eyes, and then said so regretfully, "Mommie, it seems to me I'm always doing something you don't like." What a lesson that was!

There you have in a nutshell the practical or, if you prefer, the scientific, psychological reason for not finding fault with your children. This little boy was not habitually reproved—rarely scolded—never punished. But one day of repeated correction in a fault-finding way had made him think of himself as a child who was always doing the wrong thing. Or, in more technical parlance, he was making a negative image of himself.

That is the bad effect of habitual fault finding. It makes a child—of any age—see himself as offending, hurting, as inconveniencing those he loves, as not fitting in, as being reprehensible.

It is a destructive thing, fault-finding. It builds up no happy, useful picture of himself in a child's mind. Quite the contrary. It is discouraging. Sometimes it creates a sense of injustice. Sometimes it creates nervousness. Sometimes it creates antagonism. Sometimes it makes a child ruthless or thick-skinned. It makes children feel you're against them. Fault finding is a mistake. Children are easily discouraged. There are so many things that are too hard for them to do.

They actually need two things: They need encouragement. They need approval.

These two things from you give them the feeling that you're with them, and that is much more than half the battle.

[Copyright: 1930: By The Chicago Tribune.]

New Way To Improve Skin

"A wonderful discovery is the new French process which gives MELLO-GLO Face Powder its unparalleled smoothness and makes it stay on longer." Margaret De Coursey, gifted Ziegfeld beauty, loves MELLO-GLO because it is the purest powder made—its color is tested. Never gives a pasty or flaky look! Banishes shiny noses. Will not irritate or clog the pores! Its youthful bloom stays on longer.

Do Husbands Tire of Wives With **Gray Hair?**

GRAY Hair is risky. It screams, "She's getting old." Why tolerate it, now that Gray Hair is needless? Just COMB away the gray with Kolor-Bak—the clean, colorless liquid. Surprise your friends and husband by banishing years from your appearance. Kolor-Bak leaves the beautiful sheen of your hair unchanged. The one bottle does for blonde, auburn, brown, black. Already hundreds of thousands of men and women have used it. Sold on money-back guarantee.

Kolor-Bak

Imparts Color to Gray Hair

SPECIAL $1.29 *Regular Price $1.50*

Walgreen or Economical Drug Stores

Summer **Colds**

Quick Relief from any Cold, Sore Throat, Headache or Other Pain

DON'T treat a "slight cold" lightly! The discomfort of a summer cold can easily develop into dangerous illness if neglected. A tablet or two of Bayer Aspirin will check a cold as quickly as it came. And you will get immediate relief from the headache that goes with it. If there's a sore throat, too, crush 2 tablets in 4 tablespoons of water, and gargle. Those who have learned the true value of Bayer Aspirin are never without it in any season of the year. It's always ready to relieve headaches, neuritis, neuralgia, and a long list of aches and pains; see proven directions in each package. Genuine Bayer Aspirin does not depress the heart. Every drugstore has the genuine.

BAYER ASPIRIN

SUBSCRIBE FOR THE CHICAGO TRIBUNE

MOTION PICTURES DOWNTOWN

PUBLIX~BALABAN & KATZ WONDER THEATERS

CHICAGO RANDOLPH—STATE—LAKE. 10:45 A. M. Prompt seats at 8 P. M. Elinor Glyn Shows You the Inner Hearts of Bold Lovers. WARNER BAXTER With Catherine Dale Owen "SUCH MEN ARE DANGEROUS" Wm. Fox All-Talking Drama. The Daring Truth About Society Brides—An Epic of Passion and Revenge. Special Attraction YVETTE RUGEL Broadway's Favorite Singer. CY LANDRY, KENDALL CAPPS Talking Comedy, "ABSENT-MINDED" PARAMOUNT SOUND NEWS "MARTHA," orchestral gem

ORIENTAL RANDOLPH near STATE. Doors Open 10:45 A. M. C'MON CHICAGO! Only three days more of this tremendous show—Full of surprises—Chockfull of entertainment! "TAK-A-CHANCE" COME TODAY You can't guess how good the show really is!

ROOSEVELT STATE near WASHINGTON. At 9 A. M. See the western wooer who thought himself the answer to every maiden's prayer in the State of Texas. He kissed them all and he kissed them always. "UNDER A TEXAS MOON" Warner Bros. all-talking, all-outdoor, all-color, mountain-melodrama. Golden, glamorous love-making and spicy, endless laughter. ADVENTURE-ROMANCE. A Cast of Picked Character-Stars: Frank Fay, Myrna Loy, Armida, Noah Beery, Raquel Torres, Mona Maris, Fred Kohler

UNITED ARTISTS RANDOLPH at DEARBORN ST. Doors Open at 9 A. M. When choosing entertainment why not hear something you will remember forever? We recommend 'LUMMOX' with WINIFRED WESTOVER. Here is Fannie Hurst's sensational drama of a woman who is the emblem of sacrifice—Directed by Herbert Brenon!

McVICKERS MADISON near STATE. Doors open 9 a. m.—Prompt seats at Matinees. The Rough-neck Marines of "The Cockeyed World" Are in Paris Now, Kissing the French Mamas, But Clouting in All Languages! AT LEAST 30 DEGREES HOTTER THAN ANY PICTURE YOU'VE EVER SEEN BEFORE! "HOT FOR PARIS" VICTOR McLAGLEN Continuing His "Cock-Eyed Adventures" FIFI D'ORSAY Parisienne Temptress De Luxe. EL BRENDEL The "Dumb" Swede. Extra on Screen WALTER HAGEN LEO DIEGEL World's greatest golfers in "Match Play"

★★★★ FROM MAE TINEE ◆◆◆◆ FROM DORIS ARDEN AND THE HIGHEST PRAISE FROM ROB REEL AND CAROL FRINK.

RKO WOODS Rand. & Dearborn. Open 11 A. M. Price 85c. No Children Admitted. LADIES OF LEISURE BARBARA STANWYCK and RALPH GRAVES. From David Belasco's famous, fearless play—unaltered in the talking screen version.

DEFIED AGAIN! Tonight Blackstone will be sealed in a steel boiler by welders who defy him to escape. 8 p. m. show only, in addition to his regular performance!

RKO STATE-LAKE State-Lake Sts. Op. 10:30 A. M. 35c to 1 P. M. The Greatest Magician the World Has Ever Known! BLACKSTONE In Person, in a Mystifying Extravaganza of 1,000 Wonders. Usual Big Vaudeville Bill with Ward & Van and many other star acts. Novel All-Talking Romance "LOOSE ANKLES" Loretta Young and Doug. Fairbanks Jr.

FOREST PARK

FOREST MADISON ST. AT DES PLAINES. ALL TALKING PICTURE "THE KIBITZER" Harry Green Mary Brian

MAYWOOD

LIDO 5TH AVE. AT WASHINGTON BLVD. "SUNNYSIDE UP" Janet Gaynor Charles Farrell

NO MAN'S LAND

Teatro del Lago Sheridan Rd. Between Wilmette and Kenilworth. "SUNNYSIDE UP" JANET GAYNOR CHARLES FARRELL

BERWYN

NEW RITZ 6334 W. ROOSEVELT RD. ALL TALKING. RONALD COLMAN—"CONDEMNED"

MISCELLANEOUS

FOX THEATRES BRING HAPPINESS TO MILLIONS

SHERIDAN SHERIDAN AT IRVING PK. SUE CAROL Jack Mulhall in "HER GOLDEN CALF" A Riot of Artists and Models. Tomorrow "Hello Sister"

MONROE MONROE at DEARBORN. JOAN BENNETT in "CRAZY THAT WAY" 30 Minutes of Latest Talking News. All-Talking "SEEKING A HEAVY-WEIGHT CHAMPION"

TERMINAL AND MIDWEST (At Both Theatres) ROD LaROCQUE In the Year's Best Mystery LOCKED DOORS

PORTAGE PK 4050 Milwaukee "SUNNY SIDE UP"

COMMERCIAL 92nd and Commercial "HIT THE DECK"

CROWN 1665 Division. CONRAD NAGEL in "THE SHIP FROM SHANGHAI"

SCREEN VAUDEVILLE. FOX MOVIETONE NEWS AT ALL THEATRES

WARNER'S **ORPHEUM** STATE at MONROE 9 a. m. to MIDNITE. Stark, paralyzing drama, on a sin-swept South Sea Island. Warner Bros. present ISLE of ESCAPE with BETTY COMPSON NOAH BEERY MYRNA LOY. A Native Girl and a White Maid—in a Love Battle. A WARNER BROS. VITAPHONE TALKING PICTURE

Advertise in The Tribune

GARRICK Continuous from 1 P. M. Afts., 75c—Eves., $1.00. WILD WOMEN—GORILLAS—Unbelievable! INGAGI [GORILLA] WITH SOUND. Sir Hubert Winstead's Jungle Film. 4TH WEEK OF BIG RUN

LIGHT OF ASIA. A Dramatization of the Life and Work of Gutama Buddha. Produced with the Cast of "SHIRAZ." CINEMA Chicago Ave. Just East of Michigan. The Art Theatre of Shadow Silence. Cont. 1-11 P. M.—Mats. 50c. Eves. 75c

LAKE FOREST

DEERPATH "SUNNYSIDE UP" JANET GAYNOR—CHARLES FARRELL

PARK RIDGE

PICKWICK "SUNNYSIDE UP" JANET GAYNOR—CHARLES FARRELL

HIGHLAND PARK

ALCYON GLENN TRYON OTIS HARLAN "DAMES AHOY"

NORTHWEST

TIFFIN NORTH AVE. AT KARLOV. Janet Gaynor Charles Farrell "SUNNYSIDE UP" •••• TALKING, SINGING SENSATION

ALAMO 3641 W. CHICAGO. MATINEE DAILY. HARRY GREEN MARY BRIAN "THE KIBITZER" ALL TALKING—ALL LAUGHING

COMMODORE 3105 Irving Park Blvd. ALL TALKING. MAE TINEE 4 STAR PICTURE "SUNNYSIDE UP" JANET GAYNOR CHAS. FARRELL

RIVOLI 4380 ELSTON. ALL TALKING. RONALD COLMAN—"CONDEMNED" LOUISE FAZENDA—"Dangerous Females" NEWS—ACTS

NEW DRAKE 3548 MONTROSE. 10c & 25c—All Talking. Bebe Daniels—"Love Comes Along"

AVON 3325 FULLERTON AVE. Double Feature: Rudolph Valentino in "THE EAGLE" and "HALLELUJAH"

PATIO 6000 Irving Park Blvd. Mat. Daily—All Talking. HARRY GREEN—"THE KIBITZER"

IRVING Irving Park Blvd. & Crawford. 100% TALKING. "HIS FIRST COMMAND"—WM. BOYD

MONT CLARE Grand Ave. at Harlem. MATINEE DAILY. Janet Gaynor, Chas. Farrell—"Sunnyside Up"

MOTION PICTURES SOUTH

AVALON Doors open 1:15; 35c & 15c until 6:30. Are Wives Wise to the Party Girl Racket? Here's the whole astounding story—the story of the gay playthings of Big Business who Pet for a Price! PARTY GIRL. A sizzling sensation that dares to tell the truth. With DOUG. FAIRBANKS JR. & MARIE PREVOST. Important Notice! We do not recommend this picture for children. On the Stage Fanchon & Marco's Hottest Idea "DESERT" COOKIE conducting

CAPITOL 79 TH. AND HALSTED. The fastest, funniest courtship that ever rocked a human rib! William HAINES "THE GIRL SAID NO" with funny Marie Dressler and Polly Moran. Doors Open 1:15. Stage CHARLIE CRAFTS in a sprightly Syncopation Springtime Frolic. Breeziest ever!

STRATFORD 63RD. & HALSTED. Doors Open 1:15—25c & 10c Till 6. BESSIE LOVE in "CHASING RAINBOWS" Glorious Musical Romance That Set the Nation Singing "Happy Days." Marie Dressler & Polly Moran. TED LEARY and a Gala Easter Style Revue—18 Models

GROVE 76th & Cottage — HIGHLAND 79th & Ashland. Ziegfeld's Colossal Triumph "SHOW BOAT"

JEFFERY 71st & JEFFERY. NANCY CARROLL in "Dangerous Paradise"

COSMO 79TH & HALSTED. WILLIAM POWELL in "STREETS OF CHANCE"

WEST ENGLEWOOD 63rd & Ashland. "HIT THE DECK" With JACK OAKIE

REGAL 47th & South Parkway. HELEN MORGAN. CHAS. RUGGLES—"ROADHOUSE NIGHTS" LAUREL & HARDY—"NIGHT OWLS" EXOTIC STAGE PRESENTATION

HIGHWAY 63RD AND SO. WESTERN. JEAN ARTHUR. WM. POWELL—"STREET OF CHANCE" STARTING WEDNESDAY—"SUNNYSIDE UP"

NEW REGENT 6826 S. HALSTED. ALL TALKING. RONALD COLMAN—"CONDEMNED"

JACKSON PARK Stony Island at 67th. RIN TIN TIN "ON THE BORDER"

MILDA 3140 S. HALSTED. ALL TALKING. WM. POWELL—"STREET OF CHANCE"

ROSELAND-STATE Michigan-110th Pl. Matinee Daily. JACK OAKIE—"HIT THE DECK"

RAMOVA 35TH AND HALSTED. DOUBLE FEATURE. NANCY CARROLL—"Dangerous Paradise" RICARDO CORTEZ—"Phantom in the House"

SHORE 75th St. at Kingston. WILLIAM BOYD. Latest All Talkie—"His First Command"

CHELTEN Exchange Ave. at 79th St. JANET GAYNOR. CHARLES FARRELL—"SUNNYSIDE UP"

COLONY 59th and Kedzie. On the Titanigraph. LAURA LA PLANTE—"SHOW BOAT"

MOTION PICTURES MISCELLANEOUS

PUBLIX GRANADA SHERIDAN AT DEVON. **MARBRO** MADISON 4100 W. LAST 3 DAYS! See and Hear the Searching Light of Truth Turned Upon a Glittering New "Love-Racket!" "PARTY GIRL" PRODUCED FOR ADULTS. All Chicago Is Talking About It! with DOUGLAS FAIRBANKS, Jr. Jeanette Loff & Marie Prevost. ON THE STAGE: GRANADA STAGE "RAINBOW RAMBLERS" with BILLY CHANDLER and Band. Vitaphone Novelties. Prices 35c—1:00 to 6:30. MARBRO STAGE JOEY ROSS & Band IN "KIDDIN' KAP'N KIDD" Vitaphone Novelties. Prices 35c—1:30 to 6:30

SOUTH

PICCADILLY 51st at Blackstone. MATINEE AT 1:30 30c TILL 6:30. All Color, All Talking, All Musical "SHOW OF SHOWS" 77 STARS—1,000 BEAUTIES

R-K-O ENGLEWOOD 63rd and Halsted. 25c 1 to 5:30 P. M. GLENN TRYON in the All-Talking Laugh Drama—"DAMES AHOY" On the New Wonder MAGNASCREEN. Radio-Keith-Orpheum VAUDEVILLE. Extra! Tonight at 8:00 P. M. Professional Preview. 10—R-K-O ACTS—10

HARVARD 63RD AND HARVARD. All Talking Musical Romance "SUNNYSIDE UP" CHARLES FARRELL JANET GAYNOR

LEXINGTON 162 E. 63RD ST. MATINEE DAILY. ALL TALKING MUSICAL ROMANCE "SUNNYSIDE UP" CHARLES FARRELL JANET GAYNOR

MARQUETTE 63RD AND KEDZIE. MATINEE DAILY. WM. POWELL—"STREET OF CHANCE" STARTING WEDNESDAY—"SUNNYSIDE UP" LIFELIKE ON MAGNASCREEN

OAKLAND SQ. Drexel and Oakwood. ALL TALKING. "HIT THE DECK" JACK OAKIE POLLY WALKER

NORTH

R-K-O BELMONT Belmont Nr. Lincoln. 25c 1 to 6:30 P. M. Night, 1,200 Balcony Seats 25c. JACK OAKIE in the Mighty Musical Comedy Show "HIT THE DECK" Radio-Keith-Orpheum VAUDEVILLE

HOWARD Howard St. "L" Station. 25c Price 1:30 to 6:30. Jack Oakie Polly Walker "HIT THE DECK"

ADELPHI 7074 N. CLARK. Two Talkies. LAUGH RIOT—"THE KIBITZER" "MURDER ON THE ROOF"—Chase Comedy

BUCKINGHAM 3319 N. CLARK. FLO ZIEGFELD'S MUSICAL ROMANCE—"SHOW BOAT" WEDNESDAY—"HIT THE DECK"

DE LUXE On Wilson Ave. at L Station. Double Feature Program. "NOT SO DUMB"—MARION DAVIES "TROOPERS THREE"—ALL STAR CAST

LAKE SHORE Broadway at Belmont. ALL TALKING. EDDIE BUZZELL—"Little Johnny Jones"

MUSIC BOX 3700 Block Southport. ALL TALKING. Janet Gaynor, Chas. Farrell—"SUNNYSIDE UP"

PUBLIX~BALABAN & KATZ WONDER THEATERS

PARADISE CRAWFORD at WASHINGTON. 35c Price 12:45 to 6:30. GRETA GARBO TALKS AT LAST in Her Most Passionate Romance Anna Christie. —On the Stage— "NOW and THEN" CHAS. WITHERS & CO. And Other Stage Stars. MICKEY MOUSE Cartoon

UPTOWN BROADWAY at LAWRENCE. 35c Price 12:45 to 6:30. GRETA GARBO TALKS AT LAST in Her Most Passionate Romance Anna Christie. —Lavish Stage Show— "MODES and MODELS" MONTROSE & REYNOLDS. MICKEY MOUSE Cartoon

TIVOLI COTTAGE GROVE at 63rd. 35c 1 P. M. to 6:30. 5 Masters of Ceremony FRANKIE MASTERS, MARK FISHER, LOU KOSLOFF, AL KVALE, BENNY MEROFF in Huge Stage Revue. LAST 3 DAYS. Screen Romance MARILYN MILLER in "SALLY"

SENATE 3:30 TODAY Rudolph Valentino Revival "BLOOD AND SAND"

NORSHORE HOWARD ST. near CLARK ST. 25c Price, 1:30 to 6:30. Daring Talking Romance "WEDDING RINGS" Lois Wilson, H. B. Warner. Laurel & Hardy Comedy

HARDING MILWAUKEE at SAWYER. 25c Price, 1:30 to 6:30. RUTH CHATTERTON in "SARAH AND SON" Charley Chase Talking Comedy

SENATE MADISON at KEDZIE. 25c Price, 1:30 to 6:30. Huge Entertainment Hit "SHOW OF SHOWS" 77 World Famous Stars in A Brilliant Spectacle Smash

RIVIERA BROADWAY at LAWRENCE. 25c Price, 1:30 to 6:30. World's Greatest Spectacle "SHOW OF SHOWS" 77 Outstanding Stars in a Huge Entertainment Hit

MARYLAND 63rd at MARYLAND. Lavish Spectacle "Show of Shows" 77 World Famous Stars

TOWER 63rd near BLACKSTONE. 25c Price, 1:30 to 6:30. WM. HAINES Leila Hyams "THE GIRL SAID NO" Talking Romance. Grantland Rice Sportlight

CENTRAL PARK 3535 ROOSEVELT. Smash Hit "Sunny Side Up" Janet Gaynor Chas. Farrell

PUBLIX GREATER TALKIE THEATERS

CENTURY Clark-Diversey-Broadway. BESSIE LOVE and CHARLES KING "CHASING RAINBOWS" Laurel and Hardy Talking Riot "Night Owls" | Chauncey Haines, Organist. Grantland Rice Sportlight

CONGRESS Milwaukee and Rockwell. NANCY CARROLL RICHARD ARLEN "DANGEROUS PARADISE" Jack Osterman "Talking It Over" | Eddy Hanson, Organist

CRYSTAL North Ave. nr. Cal. / STATE 5814 W. Madison / BERWYN 6404 W. 22nd / LaGrange 24 S. 5th, La G. — Janet Gaynor "SUNNY-SIDE UP" Charles Farrell

BELPARK 3231 N. Cicero / Dearborn 40 W. Division — Conrad Nagel "SHIP FROM SHANGHAI" Kay Johnson

VARSITY 1710 Sherman, Ev. — Bessie Love "CHASING RAINBOWS"

COVENT 2653 N. Clark — Dorothy Revier "MURDER ON THE ROOF"

WINDSOR 1225 N. Clark — Jack Oakie "HIT THE DECK"

AUSTIN

SYMPHONY CHICAGO AVE. AT CICERO. ALL TALKING—GARY COOPER "THE VIRGINIAN" KIT KAT ORCHESTRA and STAGE SHOW

MANOR 5609 W. NORTH AVE. RONALD COLMAN "CONDEMNED" All Talking Adventure Romance

PLAISANCE 466 N. Parkside at Lake. LEILA HYAMS "THE BISHOP MURDER CASE" AN ALL TALKING PICTURE

IRIS 5743-47 CHICAGO AVE. ALL TALKING. "CONDEMNED TO DEVIL'S ISLAND" RONALD COLMAN ANN HARDING

PARK LAKE AT AUSTIN. ALL TALKING PICTURE. BEBE DANIELS—"LOVE COMES ALONG"

ESSANESS TALKIE THEATRES

PANTHEON 4642 Sheridan | CENTER 4037 Lincoln. Jack Oakie "HIT THE DECK" Chock Full of the Season's Song Hits

KEYSTONE 3912 Sheridan — JACK OAKIE "HIT THE DECK"

BIOGRAPH 2433 Lincoln Matinee Daily / PERSHING 4614 Lincoln Matinee Daily — CHAS. FARRELL JANET GAYNOR "SUNNY SIDE UP"

LITTLE 717 Sheridan — CONRAD NAGEL "HIS SECOND WIFE"

LAKESIDE 4730 Sheridan — CONRAD NAGEL "THE SHIP FROM SHANGHAI"

OAK PARK 120 Wisconsin Matinee Daily — William Powell "Street of Chance"

EMBASSY 3940 Fullerton Matinee Daily — Ronald Colman "CONDEMNED" to Devil's Island

DEVON 6225 Broadway Matinee Daily — "SHOW BOAT" Edna Ferber's Famous Story

LOGAN 2646 Milwaukee Matinee Daily — Marion Davies "Not So Dumb"

WEST END 121 N. Cicero Matinee Daily — MARY BRIAN HARRY GREEN "KIBITZER"

CRAWFORD 19 S. Crawford Matinee Daily — Two Talkies "HIS FIRST COMMAND" "Big Party"

WEST

PALACE 5225 W. 25TH ST. MATINEE AT 1:30. 25c TO 6:30. Harry Green Mary Brian "THE KIBITZER"

MARSHALL SQ. 2848 Marshall Blvd. Matinee Daily. ALL TALKING—WILLIAM POWELL "STREET OF CHANCE"

WILSON 2418 W. MADISON. Adults Only—All Talking. "LOVE RACKET"—Also "NOT SO DUMB"

SAVOY 6346 W. MADISON. ALL TALKING. "THE BISHOP MURDER CASE"

Subscribe for The Tribune

Wedding Gowns Occupy Time of Brides to Be

BY THALIA

Choosing wedding dresses and bridal [gow]ns is the paramount issue in the [mi]nds of several brides-elect just now, [as] well as making all the other innumerable decisions incidental to the [plann]ing of the approaching nuptials. Miss Helen Farnum, who, with her mother, Mrs. Henry W. Farnum, has [bee]n down in Georgia recently, now [is i]n New York City seeing about her [bri]dal costume and making some of [the] arrangements for her marriage to [Joh]n Ripley Bigelow of New York, [to] take place on May 26. The Far[nu]ms will arrive in Chicago by about May 1.

Miss Virginia Wilson, whose mar[ria]ge to Charles Dennehy, son of the [Tho]mas C. Dennehys, has been set [fo]r May 29, expects to have her list [of] bridal attendants complete within [a] week or so. The wedding is to be [a s]mall one, and will take place at [the] Lake Forest place of the bride's [par]ents, the Oliver T. Wilsons—in the [gar]den, if the weather is propitious. [Nat]urally, it can't be a very small [wed]ding, as the families are both large [one]s. The Dennehy family, who have [bee]n in California almost all winter, [are] expected back a week from Fri[day].

Miss Sarane Otis, daughter of the [Ral]ph C. Otises, is trying hard to set [the] date for her wedding to Robert [Bu]rns of San Francisco, and should [hav]e the matter settled shortly. She [has]n't been very well, and it is some[wh]at difficult to decide things by long [dis]tance with her fiancé.

[Mi]nnie Smith, who is to marry [Alf]red McCormack of New York City [on] May 31, gets back tomorrow from [the] east, after a short holiday with [her] father, Walter B. Smith, and will [und]oubtedly complete the wedding [pla]ns. The marriage is to be at the [Fo]urth Presbyterian church and the [re]ception at the Casino.

The Junior Friends of Art are hav[in]g a "friendship day" this after[no]on at the Drake hotel. The board [of] directors wants each member to [kn]ow all the other members, and so [ha]s arranged this program for mem[bers] only. Each member is requested [to] bring her calling card.

The April luncheon and meeting of [the] Ferry hall alumnae association is [to] be held tomorrow at 12:30 o'clock [at] Field's tea room.

The White Elephant Rummage shop [is] to have one of its rummage teas [nex]t Tuesday afternoon from 3 to 6 [o'cl]ock at the Casino. Admission is [gai]ned by the proffer of a gift to [be] added to the White Elephant stock, [pro]ceeds from which go to the Child[ren'] Memorial hospital.

[Spr]ing household linens imported [fro]m Paris will be featured at a sale [for] the benefit of the Eli Bates house [nex]t Tuesday in the Marble room of [the] Blackstone hotel. Among the wo[men] who will assist as salesladies are [Mrs.] Philip D. Armour, Mrs. Edward [B]ennett, Mrs. Samuel Insull Jr., [Mrs.] Bruce Borland, Mrs. James C. [Hu]tchins, Mrs. I. Newton Perry, Mrs. [Edw]ard L. Ryerson Jr., Mrs. Walter [...], Mrs. Lawrence B. Robbins, Mrs. [Ric]hard R. Stearns, Mrs. Edward A. [Cu]dahy Jr., Mrs. William McCormick [Bl]air, and Mrs. Joseph Cudahy.

The Drama league has sent its mem[ber]s cards for a tea at the Blackstone [on] Thursday, April 24, at which Leigh[ton] Rollins is to speak on "Building [a] Theater."

Mr. and Mrs. Edwin C. Welch of Lake Forest and Mrs. Welch's two lit[tle] girls, Priscilla and Isabel Curtis, [sail]ed on Friday on the Ile de France [fo]r a month or so in Europe. They [wil]l go first to the Riviera to visit Mrs. Welch's sister, Mary Landon [B]aker, and after several weeks will [go] to London to be with Mrs. Alfred [B]aker. They plan to be back by June.

Mr. and Mrs. John B. Drake and [the]ir daughters, Miss Katherine and Miss Elizabeth Drake, have returned [fro]m the west, where they tarried sev[era]l weeks longer than they had [pl]anned to stay. They spent some of [th]eir time in motoring through Cali[for]nia and made sojourns at Pasadena [and] Santa Barbara.

Mrs. I. Newton Perry returned on [S]aturday from New York, where she [con]cluded six weeks of travel in the [sou]th and east.

Mrs. Catharine Bartholomay Os[bo]rne, who has been abroad since [ea]rly January, returned to Chicago on [Fr]iday.

The John R. Winterbothams of 1238 [No]rth State street, who, with their [you]ng son, Johnny, have been in Ber[mu]da for a late winter holiday, are [ex]pected back tomorrow.

TO HELP THE BLIND

MISS MARY FORTUNE, MISS VIRGINIA VILAS, MISS BARBARA KING.
[Tribune Photo.]

They were among the members of the Lighthouse Volunteer Aids, an auxiliary organization to the Chicago Lighthouse for the Blind, who attended the annual meeting held yesterday at the Drake hotel.

FARM AND GARDEN BY PAUL POTTER

Classifying of vegetables according to the length of the season they will occupy the ground is one of the simplest means of planning a small or large garden. Long season crops should be somewhat segregated from short season vegetables, according to university experts in Kansas, Missouri, Wisconsin, and other midwest states:

Following is a handy schedule:

Crops occupying the ground all season—Asparagus, rhubarb, horseradish, beans such as pole, snap and pole lima, muskmelons, chard, cucumbers, eggplant, sweet potatoes, okra, onions from seed, parsley, parsnips, watermelons, peppers, pumpkins, salsify, squash, and tomatoes.

Crops occupying the ground only part of the season and which may be followed by other vegetables—Bush beans, beets, cabbage of the early varieties, radishes, carrots, cauliflower, early corn, spinach, kale, kohlrabi, lettuce, turnips, set onions, peas, early potatoes.

Late crops which may follow others—Bush beans, beets, late cabbage, turnips, Chinese cabbage, carrots, corn, celery, kale, lettuce, late potatoes, radishes, and spinach.

One good example of succession in crops is of early lettuce followed by tomatoes. These will occupy the soil from early spring to late fall. Vegetables of the same "family" should not follow one another, one gardener says, because insects and diseases usually will be disastrous.

Companion cropping is another system used in intensive gardening and truck farming. It is quite successful. The longer season vegetable is planted its regular distance and then interplanted either in the row or between the rows with some other quick maturing, short season crop. Examples of this are in growing radishes, lettuce, or onion sets between rows of cabbage. Squash and pumpkins may be planted as a companion crop in the sweet corn patch.

For a garden of fair size, the most efficient method, it has been found, is to use rows of fairly good width, allowing sufficient space to permit cultivation by horse. The farm garden is considered a good example of this.

Weeds often are an enemy from start to finish. The simplest eradication is possible by thorough preparation of the garden plot and frequent and thorough cultivation during the early part of the growing season. A light mulch on the surface not only conserves moisture but makes it difficult for weeds to obtain a start.

What's Doing Today

MEETINGS.

United Synagogue of America....Congress hotel
Boy Scouts of America..........Palmer house
British Old People's Home......Hotel La Salle
Canterbury club..............Edgewater Beach
Chicago Civic Choral society....Congress hotel
Chicago Woman's Aid...185 N. Wabash Ave.
Daughters of the Renaissance..........
..........Chicago Woman's club
Daughters of Zion Rebecca Fox auxiliary..............Edgewater Beach
Friends of the Aged Woman's club.....
..........Edgewater Beach
Harvester Choral............Auditorium hotel
Outdoor Art league....Chicago Woman's club
Psi Delta Sigma..............Congress hotel
Republican state committee.....Stevens hotel

LUNCHEONS.

Alpha Kappa Psi...Carson Pirie Scott & Co.
Alpha Tau Omega.......Mandel's ivory room
Beta Theta Pi.............Inter-Fraternity club
Central Lions club...............Midland club
Chicago Literary score..Great Northern hotel
Collegiate club...............Morrison hotel
Cosmopolitan club..............Hotel Sherman
Delta Sigma Phi.....Chicago Bar association
Edgemere Woman's club.....Edgewater Beach
Galbraith post—American Legion......
..........Hotel Sherman
Harmonic club..................Atlantic hotel
Lincoln Park Kiwanis...........Parkway hotel
North Carolina Colony club..........
..........Great Northern hotel
North Central Kiwanis.............Drake hotel
Northwest Kiwanis....Division St. Y. M. C. A.
Phi Gamma Delta.........Inter-Fraternity club
Phi Kappa Psi.....................Field's grill
Phi Pi Phi alumni.........Inter-Fraternity club
Phi Sigma Kappa................Mandel's grill
Prosperity club.............Illinois Athletic club
Quota club....................Morrison hotel
Rotary club......................Hotel Sherman
Sigma Phi society...............Field's grill
University Golf club..........Morrison hotel
Woodlawn Women's club.........Palmer house

EVENING DINNERS, DANCES, ETC.

American Legion Eaton-Priddy post, No. 11..........7910 Cottage Grove avenue
Milwaukee Teachers' association.......
..........Chicago Woman's club
Notre Dame Club of Chicago..Hotel La Salle
Twin Orchard Country club....Bismarck hotel
Women's Advertising Club of Chicago..
..........Congress hotel

[Compiled by the convention bureau of the Chicago Association of Commerce, to which please send any additions or corrections.]

Americans in London.

[Chicago Tribune Press Service.]

LONDON, April 14.—Mr. and Mrs. Frank J. O'Brien of Milwaukee, Wis., registered at THE TRIBUNE bureau here today.

Educator Hails Jefferson as Keen, Radical

Washington, D. C., April 14.—(AP)—In a radio address climaxing the nation-wide birthday anniversary celebration of the author of the Declaration of Independence, Dr. Edwin A. Alderman, president of the University of Virginia, tonight pictured Thomas Jefferson as a "glorious, intelligent radical."

"Thomas Jefferson," he said, "may be described as a world force. His name is on the lips of aspiration everywhere, moving men to gain freedom and teaching men how to keep freedom when they have gained it.

"Jefferson, in my judgment, was the first great intelligent radical to appear in the political history of this country. Some people do not like the word 'radical,' for it is associated in a menacing way in many minds. But it is a vigorous word, and means getting at the root of things. Jefferson was an intelligent radical, and no other sort of radical ought to be allowed to exist.

"They talk about 'radicals' in Washington and elsewhere. They are complacent stand-patters compared to Thomas Jefferson. I believe many of them mean well, and I respect their spirit, but they do not always know precisely where they are going, and he did. He was a glorious, intelligent radical."

Dr. Alderman recalled legislation sponsored by Jefferson which he termed "the deadliest blow ever delivered against intolerance in America," and credited him, as "father of the University of Virginia," with being "in more than one sense the father of all the state universities which play such an important part in the education of the American democracy."

The Virginia educator concluded by quoting Lincoln's praise of Jefferson as one who "had the coolness, foresight, and sagacity to introduce into a merely revolutionary document an abstract truth, applicable to all men and all times, and so to embalm it there that today and in all coming days it shall be a rebuke and a stumbling block to the very harbingers of reappearing tyranny and oppression."

In the Gay Nineties Tearoom Service Was Simple, Veterans Say

Remembering those days back in the gay '90s when leg o' mutton sleeves were the style for women and cornbeef hash was a favorite delicacy on the menu of Marshall Field & Co.'s tea room on its opening day, was the pleasant pastime yesterday of four women employés. It was just 40 years before that Mrs. Jennie Boseley, Nellie Thygerson, Bertha Freiberg, and Louise M. Shields served the tea room's first 56 guests.

The four women stationed by large birthday cakes, received congratulations all day. Not only fellow workers came, but some of the first customers, who ordered cornbeef hash during the very first meal served, were on hand with their good wishes and many memories.

"Hash was very popular," related Miss Freiberg, the first to be employed for the tea room. "And so was rice pudding and plain ice cream. They didn't have frills with their ice cream then, you know. Other favorites were cottage cheese, old fashioned chicken pie, macaroni and cheese, gingerbread, and Boston baked beans."

The four veterans have watched their dominion grow from 56 chairs to 2,600, and a staff of 15 employés to more than 600.

WASHINGTON SOCIETY

[Chicago Tribune Press Service.]

Washington, D. C., April 14.—Vice President Curtis was the guest for whom the secretary of agriculture and Mrs. Hyde gave a dinner tonight at the Mayflower. Mr. and Mrs. Edward Everett Gann were in the company. It included the Spanish ambassador and Senora de Padilla, the secretary of the interior and Mrs. Ray L. Wilbur, Senator and Mrs. McNary, Senator Capper, Senator and Mrs. Copeland, Senator and Mrs. Allen, Mrs. Jacob L. Loose, Alexander Legge, head of the farm relief board; Mrs. Carrie Rogers Clark of Trenton, Mo., guest of the hosts, and Miss Caroline Hyde, daughter of the hosts.

Woman's City Club to Move at Once to Tower Building

Removal of the Woman's City club from the London Guaranty building, where it has been housed more than four years, to the Tower building at 6 North Michigan was announced yesterday. All club activities at the upper Michigan avenue address ceased last night. Present plans are to have the new quarters ready for May 1 in the ninth floor space just leased.

The main element in the move was the desire of a large number of the members to have the location nearer the loop, it was explained by Mrs. Murry Nelson, president of the organization. John Holabird is directing the decoration of the new clubrooms in peach color, yellow and black, in the modern manner.

Girls, Japanese Envoys of Thanks, Reach Washington

Washington, D. C., April 14.—(AP)—Japan's girl envoys, bringing appreciation for American aid in the Yokohama earthquake of 1923, reached Washington today. There had been five when they started, but one became ill and had to remain in Los Angeles.

Americans in Paris.

[Chicago Tribune Press Service.]

PARIS, April 14.—The following Americans registered at THE TRIBUNE bureau here today: Miss S. C. Anderson of Chicago, Miss Muriel Creil of New York, Mrs. E. I. Anderson of Ontarioville, Dr. and Mrs. Arild H. E. Hensen of Minneapolis.

NEW YORK SOCIETY

[Chicago Tribune Press Service.]

New York, April 14.—Miss Faith Whitney, debutante daughter of Mrs. Caspar Whitney is being formally presented by her mother at a dinner dance in the ballroom of the Ritz-Carlton on Easter Monday evening, April 21.

Mrs. Eric Teniston, gave a bridge party at her home this evening in honor of Miss Barbara Simpson, duaghter of Col. and Mrs. John R. Simpson, whose marriage to Mr. Frank Vinton Lawrence Jr., son of Mr. Frank Vinton Lawrence, will take place on April 24.

Society Girl, Also Stage Star, Wed to Hartford Banker

Hartford, Conn., April 14. — [Special.]—Elvia Enders, Hartford society girl, who went on the stage, was married today at the home here of her father, John C. Enders, to George A. Percy, a young banker.

The ceremony uniting the star of "Little Accident," now playing at the Plymouth theater, Boston, to the former Harvard athlete and world war captain of marines, was performed by the Rev. Dr. Willis H. Butler, pastor of the Asylum Hill Congregational church, in the presence of the families and a few friends.

After the wedding breakfast, the couple motored to Boston where the bride tonight resumed her stage rôle, to continue it until May 1. Then her contract ends.

Wed 61 Years, They Say Conservative Living Proves Best

Living conservatively—taking life as it comes, in moderation—that is the secret of long and happy marriages, as well as longevity. At least such is the conclusion of Mr. and Mrs. Winfield Porter Dunn, 686 Irving Park boulevard, who have lived in Chicago all of their 61 married years. Each is 85 years of age.

Mr. Dunn, for 53 years head of a printing concern bearing his name, came to Chicago a few years after the civil war, in which he served under Gen. W. T. Sherman. He was once an alderman in the 25th ward, was active in the Association of Commerce, and is a member of the Hamilton club. For more than 40 years he has been a ruling elder in the Fullerton Park Presbyterian church, which the couple joined in 1879. He retired from active business three years ago.

Mr. and Mrs. Dunn will have been married 61 years today. A family dinner was held Sunday, attended by their children, Robert Winfield and Burton Dunn, Mrs. A. J. Simpson, and their grandchildren.

WEDDING

Mr. and Mrs. William Noble Mosely of 7724 Phillips avenue announce the marriage of their daughter, Helen Horton, to Chester Emmel Grigsby on March 19 at the Thorndike Hilton Memorial chapel. On their return from a wedding trip to Bermuda Mr. and Mrs. Grigsby will reside in Evanston.

Your ideal wave

a Permanent by ERIC!

Famous New York Artist now at the

TERMINAL Beauty Salons

PALMER HOUSE
Mezzanine Floor
STATE, MONROE AND WABASH
Telephone: Randolph 3855

ELECTROLYSIS as done by Ella Louise Keller

The Only Method Doctors Recommend to Forever Remove HAIR on the FACE

Hair roots forever destroyed. Regrowth impossible. Skin left smooth and entirely free from blemish. We use electrolysis and destroy from 400 to 600 hairs per hour. Work done by facial experts.

ELLA LOUISE KELLER
55 E. Washington St. Tel. Central 6468
Offices in New York and Minneapolis

LIBBY'S Peaches—famous around the world

ON the edge of sunny California orchards, Libby's model kitchens pack these luscious peaches just turned to perfect ripeness. Only flawless halves, big and full-flavored, may bear the Libby label.

Libby's California Peaches! Women who appreciate fine food are delighted with this wonderful fruit. Peaches so firm they'll hold their shape in the most elaborate cooked dishes, yet so tender that a spoon will cut through at a touch.

These superb Libby Peaches have been specially featured on the menus of great hotels, of leading restaurants. Chosen, too, by distinguished hostesses to serve in their own homes. They are famous around the world for their fine flavor and perfection.

Big, golden halves, deliciously ripe! Surprise your family with a tempting salad or dessert made with Libby's California Peaches. Your neighborhood grocer will gladly supply you with this famous fruit. Ask him today for a can of Libby's California Peaches. Libby, McNeill & Libby, Chicago.

To get choice varieties of all fruits: Hawaiian Pineapple, Bartlett Pears, Apricots, Plums, Cherries, etc. as well as Peaches, be sure to ask for Libby's.

One can of Libby's California Peaches will make a generous salad or dessert for the average family. Your grocer has it or can get it by telephoning Yards 0240

TUNE IN ON THIS!

Every Tuesday evening at 7:30 over KYW—"Around the World with Libby" concert cruise.

Also Mary Hale Martin's Household Period, Wednesday mornings at 9:45 from the same station.

Among the other world-famous Libby Foods

Libby's quality is famous around the world. Among the delicious foods that have made it so are: Libby's Red Alaska Salmon, fine-grained and tender, caught by Libby's own great fishing fleet in Alaska; Libby's creamy, double-rich Evaporated Milk—the milk that good cooks use; and Libby's Tiny Kernel Corn, so sweet and full of flavor, grown from pedigreed, selected seed.

This Is an Actual Photograph of a KRAUSE PERMANENT

Isn't the Wave Natural?

Every Krause wave is the utmost in beauty! You need have no fears when you come to Krause's, our 20,000-wave experience insures perfect results.

Krause's *perfect* Permanent Wave $3.50

As lovely and natural as the picture above.

MASTRO-L WAVE, $7.00

KRAUSE'S
Suite 702-6 Mentor Bldg.
39 S. State St. Dear. 4412-0494
8:30 A. M. to 8 P. M.

NEW THINGS OF INTEREST TO WOMEN

"My Bathroom Gleams Snow-White"

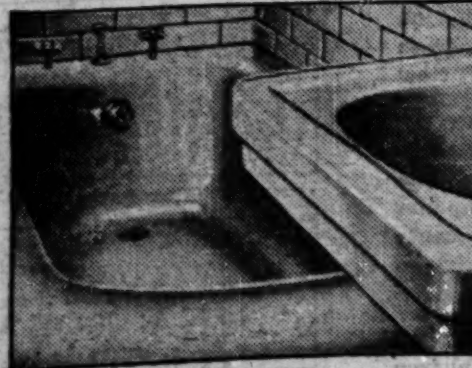

"My Hands Are Like A Debutante's"

To Make Porcelain Sparkle Without Scrubbing

SPARKLING porcelain and gleaming white tubs are as much a mark of social knowledge as good manners.

To have them—always snow-white and clean—and, at the same time for the housewife to have caressing, white hands is a problem that has now been solved an interesting, new way.

Use any kind of soap, soap powder or soap flakes, in washing bath fixtures. But add a teaspoon of CLIMALENE to the water.

This enables you to use ONE-FOURTH the usual quantity of soap. For it softens the water instantly, so that far less soap is needed.

Or, if you prefer, simply sprinkle CLIMALENE in dry form over the tub, then rub with a damp cloth.

Being a GREASE SOLVENT in itself, it DISSOLVES grease instantly; and eliminates ALL FILM or stain from porcelain. Makes it gleam like purest snow.

Containing superlative SKIN WHITENING and SKIN SOFTENING ingredients—used by scores of beauty specialists—it leaves the hands soft and lovely beyond words.

Women are flocking to it. It costs only a dime at grocers. Try it. Just ask for Climalene.

CLIMALENE

'He's Expected to Pay, Even if She Earns More'

BY DORIS BLAKE.

"There are quite a number of women who have more individual income than some of us men, but who take it for granted that a man, regardless of his minor income, ought to pay the way for both," protests a "Casual Reader."

Women are funny that way, "Casual Reader," and you can't do a thing with them when they are that way. Argument is of no avail where there exists in the female soul the instinct to lean and the desire for a strong protective man upon whom to lean. And it exists in more female souls than are willing to admit it, in this so called era of independent women.

At heart there are just about as many honest independents among the fair sex as there are men who do not want to be recognized as the Big Chief around the wigwam. And you, being a man, know to what a minimum that reduces the numbers in your sex who enjoy a minor rôle.

Economic conditions, it is true, have evolved a mask of a sort for some of the fair sex to wear as they work and contribute their equal share (or more) to the upkeep of home and self, but it is not comfortable for the ardent, honest feminist to do much peeking behind that mask. She is apt to have revealed too much of the old-time, strictly female longings for a man who can be depended on as a sturdy financial Gibraltar.

Perhaps we are not far enough removed yet from the days when expecting the man to pay the way for both was the fashion. Maybe, as sometimes predicted by those more optimistically inclined than myself, there will come a day when man will be permitted to enjoy with more relish than he seems to be getting out of it now, the fruits of a wife's higher paid labor. Maybe she will contribute her share with a more gracious gesture than is commonly current.

But in the meantime, unless a man meets one of those rare specimens of my own disconcerting sex who can view her mate's inferior income with reason, he had better choose a girl from a less exalted financial walk.

A FRIEND IN NEED

BY SALLY JOY BROWN.

Cornet for Youthful Musician.

"I am a high school boy and belong to the school band. Up to this time I have been using a school instrument but my teacher has informed me that I must get a cornet of my own. Is there some one among your readers who has an old one to give me?
"P. M."

Here is an opportunity for the musicians who read this column to lend a helping hand. This boy, ambitious and aspiring, would be happy and grateful to receive the cornet you no longer play.

Baby Clothes Needed.

"I am expecting a baby soon, but we have been having such a difficult time getting along that I have not been able to get a thing for it. I shall be so happy if one of your readers would give me the baby clothing her children no longer need. MRS. R. B."

Although the advent of a baby is usually cause for great rejoicing in this household it can only mean additional worry, particularly since no preparation has been made for the child. Can you help this expectant mother by giving her the tiny garments your infant is quickly outgrowing?

LITTLE FOLKS—ALMOST A GENIUS. By "Tack" Knight

PATTERNS BY CLOTILDE

[Registered U. S. Patent Office.]

WOMAN'S OR MISS' DRESS.

This black and white printed silk crêpe dress is made with a smart peplum jacket, fitting snugly about the hips. The higher waistline is emphasized through the tied girdle, while the surplice closing detracts from the width. The capelet sleeves make the arms look slender, and the straight skirt has a circular flounce that gives sufficient flare and fullness to the hem. Navy blue wool crêpe, black Canton crêpe, green crêpe marocain, and putty beige silk crêpe are smart ideas for its development.

The pattern, 3362, comes in sizes 16 and 18 years, and 36, 38, 40, and 42 inches bust measure. Size 36 requires 3¼ yards of 39 inch material, with ½ yard of 39 inch contrasting.

Order Blanks for Clotilde Patterns

CLOTILDE PATTERNS,

CHICAGO TRIBUNE, 220 E. 42D-ST., NEW YORK CITY.

Inclosed find $........ Please send me the Clotilde patterns listed below:

Pattern No....... Size....... Price.......

3362..........................

Name..........................

Number and Street..........................

City..........................

State..........................

How to Order Clotilde Patterns.

Write your name and address plainly on dotted lines, giving number and size of such patterns as you want. Inclose 10 cents in stamps or coin [coin preferred; wrap it carefully] for each number, and address your order to Clotilde Patterns, CHICAGO TRIBUNE, 220 East 42d street, New York City.

Note—Clotilde patterns are made in New York exclusively for THE CHICAGO DAILY TRIBUNE. They are perfect in fit, up to date in style, and the easiest of all patterns to use.

Bright Sayings of the Children

The Tribune will pay $5 for each childish saying printed. The story told must or paper. It is not possible to acknowledge or return unavailable contributions. Write on one side of the paper. Address bright sayings to Aunty Bee, The Tribune, Chicago.

Small Mary Jean was having a siege of the measles. Regretfully each day as she was convalescing she saw some much planned for event take place, to which her little friends all went while she remained disconsolately by the warm fire.

Finally she exclaimed disgustedly, "Well, it would be just like them to go and have Fourth of July now, too." MRS. E. H.

DORIS BLAKE ANSWERS

Needs Mind of Her Own.

"Dear Miss Blake: The girl I love will not go with me for fear her friends will kid her. What can I do?
"ALFRED."

She should have a mind of her own, and know what she wants to do, regardless of the opinions of her friends.

Doesn't Deserve Gift.

"Dear Miss Blake: The girl I loved played me a dirty trick. I broke our friendship. Now I realize, with her birthday coming, my friends may think me cheap. Should I send her a present? FRED."

No, she doesn't deserve to receive one.

Drown That Tired Feeling in Glass of Fruit Juice

BY ANTOINETTE DONNELLY.

Yesterday we talked about how the troubles that attack feet and exaggerate them in the early spring should be treated. There is another spring ailment we want to warn you against—just so this season will not be a repetition of last's listless, uninspired session.

It's that awfully tired feeling, commonly branded "spring fever." There jes' ain't no medically recognized ailment with the respectable name of spring fever. But the symptoms described by the lay person are well known to the profession and are labeled by no such fancy nomenclature. "Autointoxication" they are inclined to call it. And that's a polite word for what it means.

It means really, that a lot of poison is stored up in the sysem and it is that that makes the tired person tired. It means that a first rate housecleaning of the interior is in order.

While we are concerned with the complaint solely from a beauty angle, still we know now that there's not much beauty where one is loaded with poison from accumulated waste matter that has no business being retained. Hair, eyes, spirit and body all take on the weeping willow droop. There is no point in any of this springtime slacking. There's no telling what romance may pass one by in the romantic season if one is so down in the mouth she can't hear it coming.

Anyway, Lent is a grand time to attend to this cleaning so that Easter will find you just as sprightly and full of color as the seasonal blooms. I would suggest a two weeks' diet for women who know from past experience that spring has no joy for them. Not a reducing diet particularly, although if it is needed it should be attended to.

A good reducing diet does correct the constipation ailment of which we speak by the substitution of fruits and vegetables for the heavy, starchy foods. But you could put yourself on a good liquid diet for a week and be a brighter, cheerier and cleaner person internally for the experiment. Three or four days of a liquid diet, however, are better, and then at the end of this period add a light food intake, stressing fruits and vegetables.

* *

F. J. Loesch to Speak.

Frank J. Loesch, president of the Chicago crime commission and member of President Hoover's crime commission, will address a luncheon meeting of the Prosperity club at the Illinois Athletic club today. His subject is Chicago crime.

Smart Coverings for Heads, Hands and Feet

BY BETTINA BEDWELL.

PARIS.—[Special Correspondence.]—The hands of Paris fashion are going feminine with a vengeance, and timidly hiding within shirred, lace bedecked and tucked gloves, and mitts even. Smart feet are finding ways of being dainty, decorative and comfortable, which is one of the great advances of style science over the corn and bunion era.

Chic heads, however, refuse to go long haired, at least in Parisian circles. The greatest extremes to which fashionable ladies are willing to go with their crowning glory is to leave it a bit longish and curled up at the back. Antoine, who controls the destiny of many smart hair lines, has invented a new coiffure which is sketched, and which draws the curls of the longish bob toward the front and top of the head, leaving the shorn point at the nape of the neck plainly visible.

For the sake of beauty, when long evening gowns are worn, he designs also the gold cloth bonnet, shown here, with its ruffle at the back of the neck to conceal hair shortage. Evening bonnets are quite the rage in Paris where short hair is carrying on in the grand chic.

The latest thing for the feet are the Greek sandals from Enzel, illustrated at the bottom of our sketch, to go with the new Greek evening gowns. These sandals have nothing over the toes but two twisted satin bands trimmed with silver applique, and one band around the back of the heels held up by an ankle strap. The high heels are a modern touch, and all silver.

The long pink suede evening gloves sketched, with their shirred tops, are Paris favorites made by Emile Perrin. Pink gloves, by the way, are replacing the funereal black suedes of winter.

At the top is shown the smartest and prettiest Paris ensemble of handkerchief, shoulder flower and bag. The pink chiffon handkerchief is printed with 1830 bouquets edged with a lace frill; and the bouquet on the shoulder repeats this motif, as does the enamel fastener of the black suede bag from Domer.

EMBARRASSING MOMENTS

The Tribune will pay $1 for every letter published on "The Most Embarrassing Moment of My Life." Address Embarrassing Moments, Chicago Tribune. Write on one side of the paper. No manuscripts returned.

Receiving the Valentine.

Valentine's day I was cleaning the front hall when the bell rang. It was the regular time for the postman and mother called from the dining room door, "There's your valentine, Estelle."

I quickly opened the front door and came face to face with our new insurance man, who is young and unmarried. He had heard mother. Embarrassed I was, and so was he.
E. C.

BEAUTY ANSWERS

S. R.: WHITEHEADS ARE IMprisoned blackheads, protected from the surface dirt. Soften the skin with hot towels. Open each blemish with a sterilized needle and press out the contents. Apply peroxide, then gently massage with cold cream.

K. R.: FRUIT ACIDS, SUCH AS grapefruit, orange juice and apples, are cleansing to the mouth and gums. The teeth should be brushed after eating candy, cakes, pastries, and sugar.

*Midol's comfort is not confined to any certain days or age. It relieves at any time of life. Its ease is felt immediately in cases of nervous headache, backache, cramping, hot flashes and all febrile pain peculiar to women.

Don't fool yourself!

Since halitosis never announces itself to the victim, you simply cannot know when you have it.

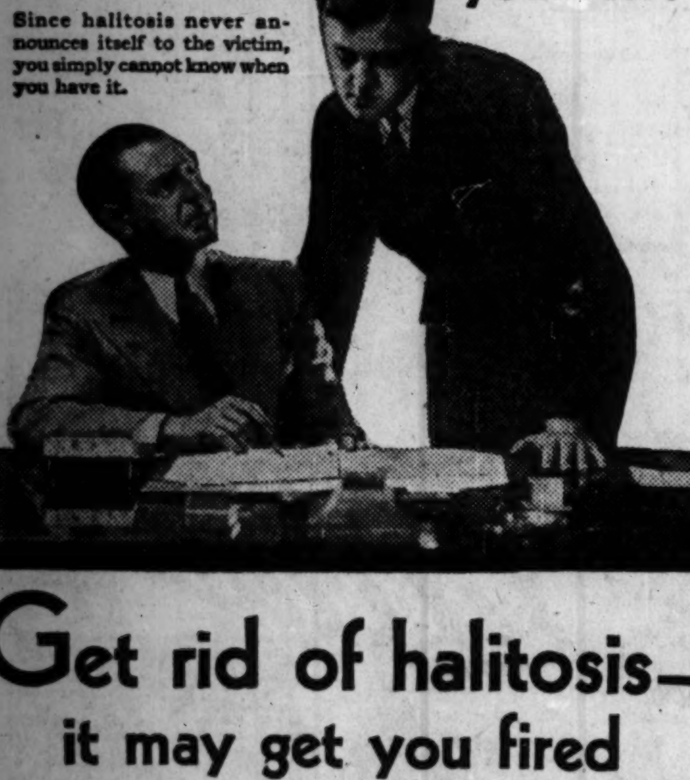

Get rid of halitosis— it may get you fired

What kind of people do employers like to have around them? Certainly not people with halitosis (unpleasant breath). You can't blame a man for firing an employee with halitosis to hire one without it—especially when such employees must deal with the public.

Don't fool yourself that you never have halitosis. It's impossible for you to know when you are a victim. Don't take the chance. Keep yourself continually on the safe and *polite* side by daily rinsing the mouth with Listerine, the safe antiseptic.

Being an active germicide capable of killing 200,000,000 germs in 15 seconds, full strength Listerine checks mouth fermentation and infection—both a cause of odors. Then it gets rid of the odors; it is an instant deodorant.

Thousands who used to be unwelcome because of halitosis are now acceptable anywhere, since using Listerine. Lambert Pharmacal Company, St. Louis, Mo., U. S. A.

LISTERINE

kills 200,000,000 germs in 15 seconds
(Fastest time science has recorded accurately)

You can buy a CHARIS from $6.95 up. The garment illustrated costs $9.50.

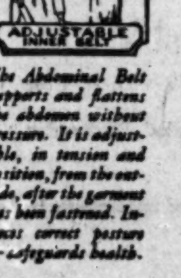

The Abdominal Belt supports and flattens the abdomen without pressure. It is adjustable, in tension and position, from the outside, after the garment has been fastened. Induces correct posture—safeguards health.

CHARIS Re-Creates the Firm Natural Curves of Youth

ANY woman who is dismayed by the requirements of form-fitting gowns will find the solution to her problem in CHARIS.

This light, exquisite foundation garment can be adjusted by the wearer quickly yet precisely, so as to control and moderate the contours of a mature figure—creating a natural foundation of firm, youthful curves.

The CHARIS bust support, which lifts and defines the bust, is a particularly desirable feature.

Careful, individual fitting, for every customer, without extra charge, is another important reason for the selection of CHARIS at this time. Close fitting gowns cannot be worn successfully over an inadequate or poorly fitted foundation garment.

You can examine CHARIS leisurely and select the model you prefer—at home. Just write or 'phone the address below and ask for a CHARIS Representative.

Hear Dorothy Chase and The CHARIS Players Over WBBM, Wednesday, 10:45 A. M.

CHARIS OF CHICAGO
209 South State Street
9th Floor, Republic Building
Phone: Harrison 6465

TWO-TO-ONE TWO-TO-ONE TWO-TO-ONE TWO-TO-ONE

puffed up!

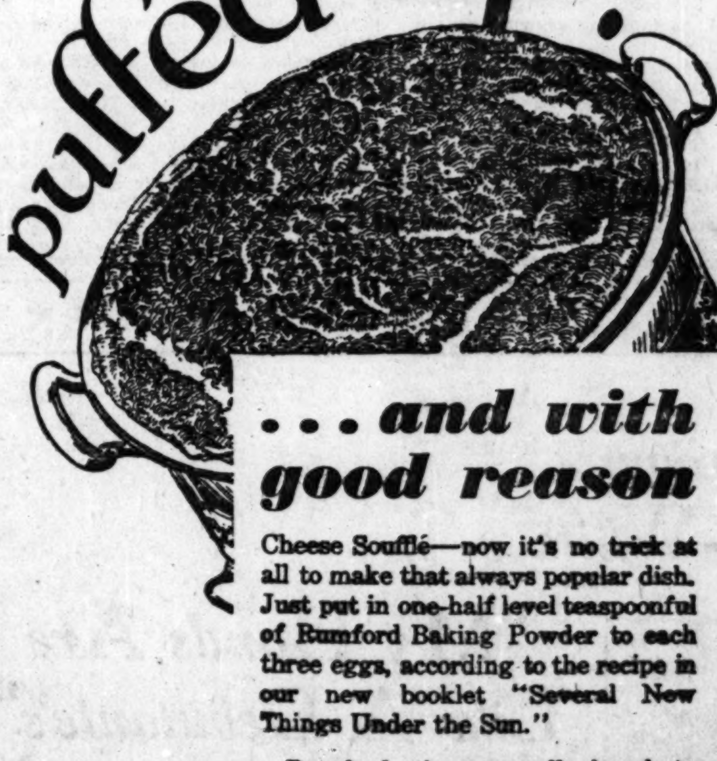

... and with good reason

Cheese Soufflé—now it's no trick at all to make that always popular dish. Just put in one-half level teaspoonful of Rumford Baking Powder to each three eggs, according to the recipe in our new booklet "Several New Things Under the Sun."

Rumford, the pure all-phosphate baking powder, will make your soufflé light and fluffy—well puffed up and smooth. It *adds food value* too because of its calcium phosphate content, so important an item in the daily diet.

There are 24 new uses for Rumford in our attractive little book, sent free to you upon receipt of your name and address. Buy a can of Rumford today.

RUMFORD ALL-PHOSPHATE BAKING POWDER
THE TWO-TO-ONE LEAVENER
THE RUMFORD COMPANY, Executive Offices, RUMFORD, R. I.

TWO-TO-ONE TWO-TO-ONE TWO-TO-ONE TWO-TO-ONE

AMUSEMENTS.

STADIUM
LIMITED ENGAGEMENT
STARTING TOMORROW
TWICE DAILY at 2 and 8
Doors Open at 1 and 7 P. M.
3500 SEATS AT 50c
3000 SEATS AT $1.00
SELLS FLOTO CIRCUS
PRESENTS
THE GREATEST OF ALL STARS

TOM MIX AND TONY
AT EVERY PERFORMANCE
200 CIRCUS ACTS 200
AND AN ENTIRE NEW PROGRAM
SEAT SALE NOW at Marshall Field's, Lyon & Healy, The Davis Co. and Stadium

R-K-O PALACE
Randolph Near Wells. Phone State 6977
1000 SEATS 50c EVERY SHOW
ENTIRELY NEW ACT
Clayton, Jackson and Durante
THE MADMEN OF COMEDY
BRENNAN & ROGERS, GRACIE BARRIE—AND MANY OTHERS
ROY CROPPER
America's Foremost Romantic Tenor

—TONIGHT!—
College Inn
HOTEL SHERMAN
CHARLEY STRAIGHT
and his RADIO-RECORDING ORCHESTRA
JOHN & MARY JENNINGS
and an ENTIRELY NEW SHOW
From 6:00 P. M. Until Closing
RANDOLPH AND CLARK STREETS

(Request Performance)
PRINCESS
Agreneva-Slaviansky
AND HER
ROYAL RUSSIAN CHOIR
Gorgeous Costumes—Spectacular Dancing—Balalaika Orchestra—New Program
AT THE STUDEBAKER THEATRE Next SUNDAY Apr. 20 at 3:30
Seats 75c, $1, $1.50, $2 box office now.
DIRECTION BERTHA OTT

SELWYN Broadway Favorite Review SEATS NOW
The NEXT SUNDAY, APRIL 20
LITTLE SHOW
CLIFTON WEBB
FRED ALLEN
LIBBY HOLMAN
Hear "Moanin' Low" — "Can't We Be Friends"

MAJESTIC BEG. SUN. APRIL 20
WORLD'S MOST FAMOUS OPERETTA
The MERRY WIDOW
with
BEPPIE DeVRIES | DONALD BRIAN
AND COMPANY OF 100
Mats. Wed. and Sat. SEATS NOW.

STUDEBAKER FINAL WEEK $2 MAT. WED.
JOHN GOLDEN Presents
FRANCINE
LARRIMORE
LET US BE GAY

SHUBERT GREAT NORTHERN POP. MAT. TOMOR.
CONTINUED INDEFINITELY!
The Romantic Musical Comedy
"NINA ROSA"
Music by Sigmund Romberg
with GUY ROBERTSON

GOODMAN E. Monroe in Grant Pk. Prices $2 & $1.50 LAST MAT. FRIDAY
Kolpak Must Dance
A modernistic melodrama by Hellmuth Unger
Children's Mat. Sat.—"LITTLE WOMEN"
Next Week: "ARIADNE," by A. A. Milne

PLAYHOUSE Nites, $1 to $2.50 (exc. Sat. $3) Pop. $2 Mats. Wed. & Sat.
TENTH BIG LAUGH WEEK
YOUR UNCLE DUDLEY
with THOMAS W. ROSS and MRS. JACQUES MARTIN

AMBASSADOR TONIGHT
"SAINTLY HYPOCRITES and HONEST SINNERS"

AMUSEMENTS.

ERLANGER LAST WEEK
MATS. WEDNESDAY AND SATURDAY
SEE THE VANISHING WHIPPET CAR AND 10 BEAUTIFUL GIRLS
THURSTON
The Famous Magician and His Daughter, JANE, Singing, Dancing Comedienne
Prices All Nights and Sat. Mat. 50c to $1.50. Wed. Mat. 50c to $1.00
Next Sun. Nite—Seats Now
HENRY DUFFY Presents
CHARLOTTE GREENWOOD
in the Fun Frolic "MEBBE"
with BRYANT WASHBURN
Mats. Wed. and Sat. $2—Nights $2.50

THE CIVIC THEATRE WACKER DRIVE AT WASHINGTON
APRIL 21 TO JUNE 21
LIGHT OPERA
SPONSORED BY
THE CHICAGO CIVIC OPERA CO.
Repertoire includes Bohemian Girl, Chimes of Normandy, Gondoliers, Daughter of Mme. Angot, Yeomen of the Guard
Coupon Books, saving ten per cent, now on sale at the box office.
2 WEEKS, BEGINNING APRIL 21
THE BOHEMIAN GIRL
Prices $1 to $3 Phone Fra 1400
BALDWIN PIANOS USED EXCLUSIVELY

3RD CAPACITY MONTH
There Must Be a Reason
Strictly Dishonorable
THE COMEDY HIT OF NEW YORK
A. H. WOODS' ADELPHI Every Eve. at 8:30—Mats. Wed. & Sat.

CORT POP. MAT. WED. 50c-$1 Nites, 50c-$2.50, Ex. Sat. $3
LAST WEEK
THE CITY "HAUL"
THE CIVIC COMEDY by ELIZABETH MIELE
with HERBERT RAWLINSON
OPENING SUNDAY, APRIL 20
THE REAL COMEDY HIT!
'MANY-A-SLIP'

GRAND OPERA HOUSE SEATS NOW
NEXT SATURDAY NITE
One Musical Show in a Thousand
Johann Strauss' "Die Fledermaus"
(Wonderful Night)
17 scenes — 148 people
REVOLVING STAGE — STAR CAST

APOLLO CLARK and RANDOLPH MAT. SAT. ONLY
QUEENIE SMITH
in Season's Smartest Musical Comedy
'THE STREET SINGER'
with John Price Jones
Harry K. Morton | Nick Long Jr. | Nell Kelly | Franklyn Ardell

PRINCESS EVES. at 8:30 MATS. at 2:30
Engagement Ends Wed. Night, Apr. 16
MEI LAN-FANG
CHINA'S GREATEST ACTOR
Direct from Sensational New York Success
Eves. $2-$4.40—Mats. Wed. & Sat. $1-$3

HARRIS SEATS NOW
BEG. SUNDAY NIGHT APRIL 20
Joe Howard's 2nd Edition of
Time, Place & Girl
with NED WAYBURN'S CHICAGO GIRLS
(Not a Movie or Talkie)
Eves., 50c-$2; Mats. Wed. & Sat.

ORCHESTRA HALL Next MON. EVE. at 8:15
HENRY E. VOEGELI Presents PERCY
GRAINGER
IN PIANO RECITAL
TICKETS $2, $1.50, $1, 50c

Greater Comiskey Park
Baseball Palace of the World
35th St. and Shields Ave.
GAME TODAY AT 3 P. M.
White Sox vs. Cleveland
Seats on Sale at THE HUB State and Jackson Sts.

RIALTO State at Van Buren Continuous 11—11
BURLESQUE
TALKING PICTURE | "MELODY MAN" ALICE DAY

KEDZIE MATS. THURS. AND SAT.
"THE FRONT PAGE"
Next Sunday—"THE BACHELOR FATHER"
Coming Sun., May 4—"STRANGE INTERLUDE"

HOUSE FO[...] HIGHER DU[...] SILKS, R[...]

Conferees Soon[...] Export Deb[...]

Washington, D. C., A[...] American manufacture[...] rayon products, includi[...] all descriptions, were[...] protection today by t[...] ferees, who conclude[...] differences between[...] house over three m[...] the Hawley-Smoot m[...]

Besides the silk and[...] ules, the congressional[...] completed work on[...] ments to the papers s[...] section, leaving only[...] schedule and the free[...] sion before the contro[...] istrative clauses are re[...]

Senate and house le[...] wind up the conferen[...] week on the less dispu[...] A report, however, ca[...] until the house has v[...] cement, lumber, shingl[...] possibly silver, and t[...] been asked for instruc[...] the export debenture[...] the repeal of the pr[...] changing authority.

The house conferenc[...] their first big victories[...] versies over textile rat[...] the senate conferees[...] house duties of 65 pe[...] clothing not spcially p[...] increase of 5 per cer[...] nt law, and 45 cents[...] 5 per cent on rayo[...] mentioned specifically[...] latter also is an inc[...] cent.

$1,336,000,[...] IN OLD S[...] MONEY [...]

Washington, D. C., [...] Almost a billion and a[...] the old, large size curr[...] been turned into the t[...] placement by the sma[...]

A checkup at the[...] showed that $1,336,00[...] standing.

Of this, almost $60,0[...] bills and much of it[...] large denominations[...] and $10,000, which are[...] banks in their reserve[...]

Officials said past[...] shown that a substant[...] money outstanding wo[...] deemed, since it has[...] in various ways and so[...] as souvenirs.

After the old civil w[...] returned nearly a thi[...] circulation were not pr[...]

Deaths of [...]

ALAMEDA, Cal.—(AP)[...] Lean Sutherland, 51,[...] architect who designe[...] of all the President lin[...] ar line, is dead. He[...] his widow, four brother[...]

GRAND FORKS, N.[...] M. Wheeler, 75, pioneer[...] surgeon and the last p[...] part in the battle w[...] gang at Northfield, M[...] died from heart disease[...]

NEW YORK.—(AP)[...] Lynch, 23, announcer[...] tional Broadcasting co[...] a Brooklyn hospital fol[...] ation for appendicitis.

NEW YORK.—(AP)—[...] Bar Booth Riddell, n[...] Booth, in whose stock[...] ence played, died at B[...] on Long Island. She[...] old. She played Oph[...] Booth's Hamlet and [...] Jefferson's "Rip Van[...] in the campanies of M[...] and John T. Ford.

DIAG[...]

1. A verbal or acted c[...]
8. Exclaims simultaneou[...]
9. Lazy, slipshod perso[...]
10. Right (abbr.)
11. Fires
12. Goddess
13. Person in bondage
14. Grain steeped in wa[...]

1. Unusually high coll[...]
2. Moved upward
3. Greek god of wa[...]
4. Scamper
5. Like
6. Abandoned ship
7. Properties
8. Aromatic cooking s[...]
9. Parts of a barrel
11. Inclined
12. Former name of Pana[...]
13. River of France
14. Wise counselor

LITTLE ORPHAN ANNIE: Nice People

...in days or age. It relieves ... in cases of nervous head... ile pain peculiar to women

AMUSEMENTS.

...NGER LAST WEEK ... EDNESDAY AND SATURDAY VANISHING WHIPPET CAR 10 BEAUTIFUL GIRLS ...URSTON ...s Magician and His Daughter, ...inging, Dancing Comedienne ... All Nights and Sat. Mat. ... Wed. Mat. 50c to $1.00
...un. Nite—Seats Now ...NRY DUFFY Presents CHARLOTTE ...EENWOOD ... "MEBBE" ...RYANT WASHBURN ...d. and Sat. $2—Nights $2.50
...CIVIC THEATRE ... DRIVE AT WASHINGTON ...RIL 21 TO JUNE 21 ...HT OPERA SPONSORED BY ...CAGO CIVIC OPERA CO. ...THE ...EMIAN GIRL
...CAPACITY MONTH ...re Must Be a Reason Strictly ...shonorable ...OMEDY HIT OF NEW YORK ...ELPH I Every Eve. at 8:30—Mats. Wed. & Sat.
...CITY "HAUL" ...NY-A-SLIP"
OPERA HOUSE SEATS NOW SATURDAY NITE ...onderful Night 146 people STAR CAST
...NIE SMITH ...TREET SINGER'
...LAN-FANG ...S GREATEST ACTOR
...Place & Girl
NextMON.EVE. 8:15 ...AINGER PIANO RECITAL
...Comiskey Park ... TODAY AT 3 P. M. ...ox vs. Cleveland
...RLESQUE
...RONT PAGE"

[HO]USE FORCES [H]IGHER DUTY ON SILKS, RAYONS

[C]onferees Soon to Tackle Export Debenture.

[W]ashington, D. C., April 14.—(AP)—[Ame]rican manufacturers of silk and [rayon] products, including clothing of [all] descriptions, were given increased [prot]ection today by the tariff bill con[fere]es who concluded adjustment of [diffe]rences between the senate and [house] over three more schedules of [the] Hawley-Smoot measure.

[Be]sides the silk and rayon sched[ules], the congressional tariff adjusters [com]pleted work on senate amend[ments] to the papers and books rate [sch]edules, leaving only the sundries [sch]edule and the free list for discus[sion] before the controversial admin[istr]ative clauses are reached.

[Se]nate and house leaders expect to [en]d up the conference work this [wee]k on the less disputed provisions. [A] report, however, cannot be made [unt]il the house has voted on sugar, [cem]ent, lumber, shingles, casein, and [pos]sibly silver, and the senate has [bee]n asked for instructions regarding [th]e export debenture provision and [th]e repeal of the presidential rate [ch]anging authority.

[T]he house conference group scored [the]ir first big victories in the contro[ve]rsies over textile rates. They forced [th]e senate conferees to accept the [hou]se duties of 65 per cent on silk [clo]thing not specially provided for, an [inc]rease of 5 per cent over the pres[en]t law, and 45 cents a pound and [..] per cent on rayon clothing not [me]ntioned specifically in the bill. The [la]tter also is an increase of 5 per [ce]nt.

$1,336,000,000 IN OLD STYLE MONEY ASTRAY

Washington, D. C., April 14.—(AP)—[Al]most a billion and a half dollars in [th]e old, large size currency has never [be]en turned into the treasury for re[pla]cement by the smaller bills.

A checkup at the treasury today [sh]owed that $1,336,000,000 was out[sta]nding.

Of this, almost $60,000,000 is in $1 [bil]ls and much of it represented by [lar]ge denominations such as $5,000 [and] $10,000, which are being held by [ban]ks in their reserve funds.

Officials said past experience had [sh]own that a substantial part of the [mon]ey outstanding would never be re[dee]med, since it has been destroyed [in] various ways and some will be held [as] souvenirs.

After the old civil war notes were [re]tired nearly a third of those in [circ]ulation were not presented.

Deaths of a Day

[AL]AMEDA, Cal.—(AP)—Donald Mc[Le]an Sutherland, 51, noted marine [arc]hitect who designed the interiors [of] all the President liners of the Dol[lar] line, is dead. He is survived by [his] widow, four brothers, and a sister.

GRAND FORKS, N. D.—(AP)—Dr. H. [..] Wheeler, 75, pioneer North Dakota [sur]geon and the last principal partici[pan]t in the battle with the James [gan]g at Northfield, Minn., in 1876, [die]d from heart disease.

NEW YORK.—(AP)—William S. [..]ch, 23, announcer for the Na[tio]nal Broadcasting company, died in [B]rooklyn hospital following an oper[atio]n for appendicitis.

NEW YORK.—(AP)—Mrs. Blanche De [..]r Booth Riddell, niece of Edwin [Bo]oth, in whose stock company she [ha]d played, died at Brunswick home [on] Long Island. She was 86 years [old]. She played Ophelia to Edwin [Bo]oth's Hamlet and later in Joseph [Je]fferson's "Rip Van Winkle," and [in] the companies of Mrs. John Drew [an]d John T. Ford.

Two Sopranos Lead Feature Radio Events

BY ELMER DOUGLASS.

I wish I could hear and see in person a joint recital by two sopranos who were heard on the air last evening. These soloists are Mme. Aida Doninelli of the Metropolitan Opera, heard on the Family Party concert from New York, 8:30 to 9, and Miss Esther Cadkins, heard on the W-G-N Symphony orchestra's 9:30 to 10 concert.

Vocally and orchestrally, both the Family Party program and the W-G-N program were remarkably similar. The New York program was expressly one of spring while the W-G-N program was a springtime one without being so specified. Mme. Doninelli sang the bird song from "Pagliacci," "Do You Know My Garden" (Wood), and other songs of a quiet nature. Miss Cadkins sang an aria from "Carmen," "Over the Steppes" (Gretchaninoff), "One Who Has Yearned Alone" (Tschaikowsky), and "Trees" (Rasbach).

It may be that many in the radio audience preferred the 9 to 9:30 program by W-G-N's newly organized male octet with the station's symphony and dance orchestras assisting, as accompanists and as separate performers. Grieg's pictorial choral-orchestral work, "Landsighting," was given — an excellent performance. "The Celtic Hymn" (Robertson) was another impressive choral number.

Walter H. Murphy, Grain Trader, Dies at Park Ridge

Walter H. Murphy, member of the Board of Trade and floor trader for Jackson Bros., Boesel & Co. for the last twelve years, died yesterday at his home, 516 Stewart avenue, Park Ridge, after a brief illness, at the age of 60. He is survived by two sons, Walter Jr. and Robert, and a daughter, Patricia. His funeral will take place at 2:30 p. m. tomorrow at the Congregational church at Woodstock.

Mrs. Catherine Mahoney, Policeman's Mother, Dies

Mrs. Catherine Mahoney, 68 years old, mother of Ambrose W. Mahoney of the police bomb squad, died yesterday at her home at 4900 Adams street. Besides her son, Ambrose, she is survived by one other son, Coleman, and two daughters, Mrs. Katherine E. Cook of Downers Grove, and Mrs. Marguerite E. Heffner of Winnetka.

Lady Wilson, Widow of British Field Marshal, Dies

[Chicago Tribune Press Service.]

LONDON, April 14.—Lady Wilson, widow of the late Field Marshal Sir Henry Wilson, who was shot down on his own doorstep by a Sinn Feiner in 1922, died suddenly here today at the age of 68.

DIAGONAL DIABLERIE

HORIZONTAL

1. A verbal or acted enigma
8. Exclaims simultaneously
9. Lazy, slipshod person
10. Right (abbr.)
11. Fires
12. Goddess
13. Person in bondage
14. Grain steeped in water
15. Amphibious rodent that builds dams (pl.)
17. Large lake in N. Amer.
18. Author of "Age of Reason" (1737-1809)
19. Health restorers
21. Swoons
22. Group of singers
23. Leather legging
24. Hunter slain by Artemis (myth.)
25. Poker stake
26. Water locater
29. Canelike grass
30. One that gives charity
31. To go astray
32. Enlargement of the thyroid gland
34. Point of compass (abbr.)
35. Paddled
36. Small stands
38. Things that glide

VERTICAL

1. Unusually high collar
2. Moved upward
3. Greek god of war
4. Scamper
5. Like
6. Abandoned ship
7. Properties
8. Aromatic cooking spice
9. Parts of a barrel
10. Inclined
11. Former name of Panama
12. River of France
14. Wise counselor
15. Set a trap
16. More severe
18. Small talk
20. Willow tree
21. Sad and solemn
22. Besmirched
23. Ma and pa
27. Mental deficients
28. Ballots
32. Railway station (Fr.)
33. To burden (Obs.)
35. Kind of fish
37. Prefix meaning two

YESTERDAY'S PUZZLE SOLVED

In the Air Tonight

7:30 to 8—Florsheim frolic. NBC system, including W-G-N [416.4m-720k].
7:30 to 8—Around the World with Libby. NBC system, including KYW [294m-1020k].
8 to 8:30—Eveready Hour. NBC system, including W-G-N [416.4m-720k].
8:30 to 9—W-G-N double orchestra. W-G-N [416.4m-720k].
9:30 to 10—R-K-O Hour. NBC system, including WIBO [560m-570k].
10:45 to 11—National prohibition poll. NBC system, including WENR [345m-870k].

DR. J. D. BURRELL DIES IN SPAIN, 72

BARCELONA, Spain, April 14.—(AP)—Dr. Joseph D. Burrell of New York, head of the extension work for the Presbyterian church, died here unexpectedly last night after he had collapsed in the Paseo de Gracia.

Dr. Burrell, 72 years old, who was born in Freeport, Ill., had degrees from Yale university, the Union Theological seminary, and Park college. Mrs. Burrell was Caroline Francis Benedict, formerly of Lake Forest, Ill. Dr. Burrell held many high offices in Presbyterian organizations.

Ordained in 1884, Dr. Burrell held pastorates in Clinton, Ia., and Brooklyn until 1929. He served as an American Red Cross secretary in Camp Devens, Mass., in 1918, and later at Brest, France, and in Berlin. He was the author of several religious books.

TONIGHT
7 to 8 o'clock
Listen to the
PACKARD PROGRAM
of
MUSICAL MEMORIES
Directed by
Eddie Dunstedter
Nationally known organist, pianist, conductor and recording artist.
Station
WMAQ
(670 kilocycles)

TONIGHT
Listen to the
FLORSHEIM SHOE
FROLIC
with
COON-SANDERS NIGHTHAWKS
and the
FLORSHEIM SHOE TRIO
Station
W-G-N
7:30 to 8:00 P. M.

HURSEN Funerals
Supreme in America for unmatched elegance, superb automobile equipment, and service. Hursen has fought excessive prices for 20 years. Private suites for families and societies. No charge for chapels in Chicago's 3 finest funeral homes, North, South and West. No matter where you live, phone
Hursen
North—829 Belmont Av. Ph. WELlington 1720
South—1820 S. Michigan Av. Ph. CALumet 4500
West—2346 W. Madison St. Ph. WEST 6400
Chicago's Independent Funeral Director

MAUSOLEUM MONUMENT ERECTED ANYWHERE
WILLIAM J. BLAKE MONUMENT CO
DISTINCTIVE DESIGNS BOOKLET FREE!
55 E. WASHINGTON ST. CENTRAL 2917

MAUSOLEUM OR MONUMENT Erected Anywhere Free Booklet
The OLD AND RELIABLE
CHAS. G. BLAKE CO.
120 South La Salle Central 5373
Shops 1920 E. 67th St. Open Sundays

CARD OF THANKS.

NEUBERG—The family of the late Minnie Neuberg desire to thank and express their sincere appreciation to the friends, relatives, and neighbors, and also Dr. Levy for the beautiful floral offerings and sympathy shown them in their late bereavement and loss of their dear sister, who entered into rest April 8, 1930. ADELINE, GUST, ED, IRWIN, AND SYDNEY NEUBERG.

DEATH NOTICES

In Memoriam.

ARIMONDI—Vittorio Arimondi. In loving and everlasting memory of my dear husband, who passed away two years ago today. HIS INCONSOLABLE WIFE.

BACIGALUPO—Salvatore Bacigalupo. In loving memory of our dear father who passed away 15 years ago today. Loving sons, STEPHEN, FRANK AND RAYMOND.

BINNA—Olivia S. Binna. In memory of our dearly beloved daughter, sister, and aunt, who passed away four years ago today. MRS. M. BINNA AND FAMILY.

DAHLSTROM—Courtenay O. Dahlstrom. In loving memory of my dear son who passed away 3 years ago today. MOTHER.

TERKELSEN—Mother's birthday. In memory of our beloved parents. Mother, who passed away 7 years ago, and father, 6 years ago. KATHERINE, JOHN AND WALTER.

AIKEN—William Wallace Aiken, April 13, dearly beloved son of John and Mary Aiken, fond brother of Florence. Services Wednesday, April 16, at 2 p. m., at residence of parents, 2324 W. 35th-pl. Interment Forest Home.

The Chicago Tribune Station on the Drake Hotel
416.4m-720k

Baseball Season Opens Today!

The big leaguers get going this afternoon at Comiskey Park! Chicago White Sox versus the Cleveland Indians! Thousands of pop-eyed fans! And Quin Ryan brings all the excitement and color to you at 2:55! Tune in daily!

Crucifixion Music by Bach

The old master's magnificent devotional music, depicting the tremendous drama of the Crucifixion, on the Eveready Hour tonight. A full symphony orchestra and Father Finn's Paulist Choristers in Holy Week's greatest event. At 8.

Baritone Cooke in Modern Concert

Here's a treat. Hear Arthur Cooke's splendid baritone voice singing "Waiting at the End of the Road," song hit of "Hallelujah." Other engaging songs, and music by W-G-N Symphony and Dance Orchestras. Nine-thirty catches it.

Walter Pontius This Afternoon

The Teatime Musical after the ball game brings you Walter Pontius and that golden tenor voice of his, full of fire and fine airs. Larry Larsen accompanies, and provides a group of organ solos as well. Late this afternoon.

DETAILS OF TODAY'S W-G-N PROGRAM
Tuesday, April 15

DAYTIME

8 to 9—Digest of the Day's News.
9 to 10—Larry Larsen's Mail Box.
10 to 10:30—Forecast School of Cookery.
10:30 to 11—Beatrice Beardmore, soprano; Islea Hope, reader; Tonecasters.
11 to 11:15—Everybody's Hour: Paul E. Woods, bass-baritone; Tonecasters; Larry Larsen.
11:15 to 11:30—White Enamel Refrigerator Co. Program.
11:30 to 12—Everybody's Hour, cont'd.; Elsie Aronson, soprano; Tonecasters; Larry Larsen.
12 to 1210—Garden Bulletin; Good Health and Training: Dr. Daniel Orth. "Cancer".
12:10 to 12:30—Reading Class.
12:30 to 1—Henrici Weather Forecast; The Hub: Pat and Larry.
1 to 2—Luncheon Concert: Drake Concert Ensemble; Blackstone String Quintet.
2 to 2:20—Manor House Sisters of the Skillet.
2:20 to 2:30—Drake Concert Ensemble.
2:30 to 2:55—Women's Club: a Talk by Roberta Nangle, Club Editor The Chicago Tribune; Margaret Cummins, soprano; Larry Larsen.
2:55 to 4:30—Baseball: White Sox vs. Cleveland.
4:30 to 5—Teatime Musical: Walter Pontius, basso; Larry Larsen.
5 to 5:30—Larry Larsen.
5:30 to 5:45—"Talks on Literature," by Katherine Keith.
5:45 to 6—The Bookworm.
6 to 6:20—Uncle Quin's Punch and Judy Show.
6:20 to 6:30—Craig & Nelson Stock Quotations.
6:30 to 6:45—Drake Concert Ensemble.
6:45 to 7—Fannie May Boys.

EVENING

7 to 7:30—Bulova Correct Time; Henrici Weather Forecast; Walter Pontius, tenor; W-G-N Symphony Orchestra; Jean Goldkette's W-G-N Orchestra.
7:30 to 8—Florsheim Frolic.
8 to 8:30—Eveready Hour.
8:30 to 9:30—"The Skipper."
9:30 to 10—The Modern Concert, with Arthur Cooke, baritone.
10 to 10:10—Tomorrow's Tribune.
10:10 to 10:20—Louie's Hungry Five.
10:20 to 10:30—In Step with the Want Ads.
10:30 to 11—Tom, Dick and Harry; W-G-N Symphony Orchestra; Jean Goldkette's W-G-N Orchestra.
11 to 11:20—Bulova Correct Time; Jean Goldkette's W-G-N Orchestra.
11:20 to 11:40—Tweet Hogan and His Drake Hotel Dance Orchestra.
11:40 to 12—Jean Goldkette's W-G-N
12 to 12:15—Tom, Dick and Harry.
12:15 to 12:35—Tweet Hogan and His Drake Hotel Dance Orchestra.

DEATH NOTICES

ARING—J. B. Aring Jr., 11751 Wallace-st., beloved husband of Verna and fond father of Bernard. Funeral Thursday, April 17, at 2 p. m., at Bethany Reformed church, 111th-pl. and Perry-av. Interment at Cedar Park cemetery.

BARSTOW—Dr. Rhoda Pike Barstow, sister of Mrs. Charles B. Letton of Lincoln, Neb. Services at funeral home, 3918-20 Irving Park-blvd., Tuesday, April 15, at 11 a. m.

BERGER—Mrs. Charlotte A. Berger, suddenly, April 13, wife of the late Charles F. Berger, sister of Mrs. Belle M. Pfeiffer and Frank H. Dodd. Funeral services at the Ravenswood Presbyterian church, N. Hermitage and Cullom-avs., 2 p. m., Saturday, April 19.

BIELBY—Catherine Bielby, 127 N. Ashland-av., La Grange, wife of the late Thomas W. Bielby, mother of Stephen P., Adelaide Marie, and the late James H. and Thomas Jr. Funeral Wednesday, 10 a. m., at St. Francis Xavier church, La Grange.

BOLAND—Peter T. Boland, age 71 years, beloved husband of Frances, nee Shanley, fond father of Frank, Walter, Peter Jr., Genevieve and Nellie Boland, Mrs. Frances Hay and Mrs. Rosaline Latus. Funeral at his late residence, 168 Lawndale-av., Elmhurst, Ill., Wednesday. Requiem mass at Immaculate Conception church, Elmhurst, Ill., at 9:30 a. m. Interment All Saints.

BRADY—John J. Brady, beloved brother of Mary Anna and Mrs. Catherine Sherlock. Funeral Wednesday, 9:30 a. m., from residence, 5515 Gladys-av., to Resurrection church. Interment Mount Carmel. Member of Holy Name society and School Engineers' local No. 143.

BRELSFORD—Mary Ellen MacGregor Brelsford, beloved wife of Hiram and loving mother of Aubrey, Webster, MacGregor, Wallace and Muriel. Funeral service at chapel at 4717 Broadway, Wednesday, April 16, at 2 p. m. Interment Montrose cemetery.

BREWSTER—Morris B. Brewster, April 14. Services at home, 10226 S. Leavitt-st., Wednesday, April 16, at 2:30 p. m.

BURGESS—The Rev. Edmund James Burgess, April 14 1930, residence 5718 Dorchester-av., father of Roberta and Ernest W. Burgess. Funeral services at the Trinity Congregational church, 6232 Eberhart-av., Wednesday, 2 p. m. Interment Oakwoods.

BURKE—Milo Burke, beloved husband of Anne, father of Ellen, Alicia, Mrs. Monica O'Keefe, Gertrude, and the late Sidney J. Funeral Thursday, April 17, at 10 a. m., from residence, 4838 N. Monticello-av.; interment Calvary. Member of Columbia court No. 2, C. O. F. Please omit flowers.

CARTER—Mrs. Bridget M. Carter, April 10, in Sierra Madre, Cal., widow of the late Thomas R. and fond mother of the Rev. Father Thomas, C. P., Jane, Thomas, Edward, and Cecelia Carter. Funeral Tuesday, 9:30 a. m., from her son's residence, 7318 Dorchester-av., to St. Thomas the Apostle church. Interment Holy Sepulchre.

CAWLEY—Owen Cawley, beloved husband of Hannah Cawley, fond father of Raymond, Mrs. Rex Hopper, Aloysius, Sister Mary Doralise, M. O., Eugene, Joseph and Helen Cawley, brother of James. Funeral Wednesday, April 16, at 9:30 a. m. from his late residence, 7441 Jeffery-av., to St. Philip Neri church, where solemn high mass will be celebrated. Interment Mount Olivet cemetery. Member of Holy Angels court, C. O. F.

DEAN—Everett J. Dean, beloved husband of Stella; father of John, Martin, George, and Bruce; beloved son of John E. Dean. Funeral Wednesday at 9 a. m., from late residence, 1707 S. 6th-av., Maywood, 9:30 a. m., to St. Eulalia's church, where high mass will be celebrated. For information call Maywood 14.

DE SALVO—Annunziata De Salvo, beloved daughter of Joseph and Antonette, nee Scala, fond sister of Michael, Joseph Jr., and Paul. Funeral Wednesday, April 16, at 9 a. m., from residence, 749 De Koven-st., to St. Francis church, Roosevelt-rd. and Newberry-av. Interment at Mount Carmel. For further information call Monroe 1559 or Haymarket 1921.

DOWLING—Elizabeth M. Quill Dowling, residence 5641 S. Union-av., beloved wife of Thomas F. Dowling, fond mother of Thomas Jr., Mary, Francis, Elizabeth and Edward Dowling; sister of John and Catherine Quill, Mrs. Phillip Bittner, Mrs. Charles Franck and Mrs. William Hutchins, at chapel, 5438 S. Halsted-st. Funeral Wednesday, April 16, at 9 a. m., at Visitation church. Interment Holy Sepulchre. Pittsburgh, Pa., papers please copy.

DUNNE—Eva Fitch Dunne, wife of the late James Dunne, beloved mother of Agnes Dunne O'Connell, J. Paul Dunne, Edith Eva Dunne, and Faith Dunne Kirkley. Funeral from late residence, 2818 Sheridan-rd., Wednesday, April 16, at 10:30 a. m., to Our Lady of Mt. Carmel church. Burial Calvary.

FENTRESS—Helen Dean Fentress. Services and interment Irvington, Ky. Remains at chapel, 4227 Cottage Grove, corner 42d-pl.

FLANIGAN—Lillian H. Flanigan, beloved wife of Martin J., fond mother of Bernice. Funeral Wednesday, April 16, at 2 p. m., at late residence, 5738 N. Marmora-av. Interment Mount Carmel.

GARRIGAN—John J. Garrigan, at his late residence, 4744 Malden-st., beloved husband of the late Dora Garrigan. Member of the Retired Policemen's Annuity club and the Policemen's Benevolent association. Funeral Wednesday at 9:30 a. m. at Our Lady of Lourdes church. Interment Calvary cemetery.

GORDON — Stanley M. Gordon of Chicago Heights, beloved son of Anna and Julius Gordon; brother of Rosaline. Funeral Tuesday, April 15, at 2 p. m., at chapel, 3 E. Garfield-blvd., Chicago, to Western Star cemetery, Waldheim.

HACKETT—James E. Hackett, beloved son of the late John and Anna, nee Cleary, fond brother of Catherine. Funeral Wednesday, 9:30 a. m., from residence, 3010 Fillmore-st., to St. Agatha's church. Interment Mount Carmel. Member of Harmony Court No. 660, C. O. F.; Hennepin Council No. 967, K. of C.; Holy Name society, and branch No. 11, N. A. L. C.

HALEY—Emma J. Haley, 66 years old, at residence, 4449 N. Avers-av., loving mother of William V. Haley, sister of William Allaby of Harvey, Ill. Remains at chapel, 4337 Elston-av. Funeral notice later. For information call Juniper 2424.

HAYES—John Hayes, of 5313 W. Lake-st., at Ashtabula, O., April 12, 1930, husband of Barbara, father of Dallas and Lawrence. Funeral Wednesday, 3 p. m., at funeral home, 318-20 N. Central-av., Austin. Interment Graceland.

HENRY—Sophia Henry, aged 84 years, beloved wife of the late Henry Henry, devoted mother of Rose Friedman, Sarah Watson, Dora Kuhns, Rachel Hawley, Phoebe Gold, Tracy Smith, Maurice, Esther Rosenberg, and Birdie Mendelson. Funeral Wednesday, April 16, at 2 p. m., at chapel, 3125 W. Roosevelt-rd. Interment Jewish Waldheim.

KLEINMAN—Mrs. Minnie Kleinman, age 38, of Indiana Harbor, beloved wife of Phillip, fond mother of Edna, Gertrude, and Marvin, dear daughter of Mr. and Mrs. Edward Honoroff, sister of Mrs. Sophie Milgrin, David, Peter, Dr. Henry A., Morris, Fred and Sam Honoroff. Funeral at chapel, 3125 W. Roosevelt-rd., Wednesday, at 10 a. m. Interment P. O. W., Waldheim cemetery.

KOHL — Ernest Kohl, beloved brother of H. F., E. E., and Charles. Funeral services at chapel, 810 N. Clark-st., Wednesday, 1:30 p. m.

KOSSACK—Joseph K. Kossack, age 64, of 1837 S. Clifton Park-av., April 14, father of Mrs. Mollie Permut, David, Heiman, Mrs. Rae Kovitz, Maurice, Ira, Edna. Funeral 2:30 p. m. from daughter's residence, 1319 S. Avers-av., to Woodlawn cemetery.

LAWRENCE—Sarah Ann Lawrence, April 13, 1930, beloved wife of George E., fond mother of George H. and Albert Lawrence and Mrs. Lillian L. Beaumont. Funeral services Wednesday, 2:30 p. m. at chapel, 2700 E. 75th-st. at Coles-av., under the auspices of Olive chapter, No. 179, O. E. S. Interment Beverly.

DEATH NOTICES

LEFF—Nat Phillips Leff, age 46, beloved son of Bessie, brother of Joe, Sarah, Eva, Ida, Mary, Irving, and Julia. Funeral service at chapel, 3125 W. Roosevelt-rd., 1 p. m. Tuesday.

MAGRUDER—Henry Latham Magruder, only son of Benjamin D. Magruder, former justice of the Supreme Court of Illinois, and Julia Latham Magruder, suddenly at Flint, Mich., of heart trouble, April 14. Burial at Rosehill cemetery on Wednesday, April 16.

MAHER—Agnes Bremner Maher, April 14, wife of the late Daniel W. Maher, mother of Agnes Helen, Mary Imelda, Daniel W. Jr., and David D. Maher. Funeral from residence, 5001 Greenwood, Wednesday at 9:30 a. m., to St. Ambrose church. Interment Calvary cemetery.

MAHONEY—Catherine B. Mahoney, nee Storen, beloved wife of the late Richard J., fond mother of Coleman J., Marguerite Heffner, Catherine Cook and Ambrose W. Funeral from her son's residence, 4900 W. Adams-st., Wednesday, April 16, at 11 o'clock, to Resurrection church. Interment Mount Carmel. Member of St. Agatha's court, W. C. O. F.

MAHONEY—Thomas J. Mahoney, aged 27 years, beloved husband of Nellie M. Mahoney, nee Wilber, father of Shirley June Mahoney, son of George W. and the late Anna Mahoney, brother of Russell Mahoney and Mrs. Vivian Kenealy. Funeral Wednesday at 9:45 a. m. from residence, 5150 Augusta-st., to Our Lady Help of Christians church, where requiem high mass will be celebrated, thence to cemetery.

M'AVOY—May Belle McAvoy, beloved sister of Mrs. Charles Ephgrave, Mrs. P. L. Shepherd, Walter McAvoy, and Charles McAvoy. Funeral Wednesday, April 16, at 9 a. m., from residence, 6826 Merrill-av., to St. Philip Neri church. Interment at Mount Olivet.

M'ENERY—Anna McEnery, nee Toomey, of 4628 W. Adams-st., wife of the late Patrick; fond mother of Mrs. Michael Klocea. Funeral from chapel, 4817 Madison-st., Thursday, at 9 a. m., to Resurrection church. Interment Mount Carmel.

McGOWAN—Joseph C. McGowan, suddenly, beloved husband of Anna Fleming McGowan, fond father of Mrs. P. Murray, Mrs. R. McFall, Thomas J., Margaret, Mrs. S. Johnson, Frank, Paul, and Teresa. Funeral Thursday at 10:30 a. m., from his late residence, 7518 S. May-st., to St. Sabina's church. Interment Holy Sepulchre cemetery. Information Stewart 7700.

McNAMEE—John C. McNamee, beloved husband of the late Nellie, nee Morgan, father of George, Ethel, and Anna Patricia. Funeral Wednesday, 9 a. m., from 645 N. Grove-av., Oak Park, Ill., to St. Giles church, thence to St. Joseph's cemetery.

MOORE—Frank J. Moore, husband of Cecelia Moore. Funeral Tuesday, April 15, at 2 p. m., at chapel, 851 E. 75th-st.; interment Cedar Park.

MULRENIN—John H. Mulrenin, beloved husband of the late Mary, nee Ryan, fond father of Mrs. Della Bolger, Mrs. Cecelia Wise, Frank, Henry, and the late Anna Williams Hill, and John Jr. Funeral Wednesday, 9:30 a. m., from chapel, 2346 W. Madison-st., to St. Patrick's church, Adams and Des Plaines-sts. Burial Mount Carmel cemetery.

MURPHEY—Walter H. Murphey, fond father of Walter Jr., Robert, and Patricia. Member of St. Mark's lodge, A. F. & A. M., Woodstock, Ill.; Union League club, and Board of Trade. Funeral Wednesday, April 16, at 2:30 p. m. at Congregational church, Woodstock, Ill.

NORWOOD—Clarence H. Norwood, April 13, at his residence, 5433 Eastview Park, husband of Cora M. Norwood, father of Clarence H. Jr., Ruth, William M., and Richard D. Norwood. Funeral services in the chapel, 4227 Cottage Grove-av., corner 42d-pl., Tuesday at 2 p. m. Interment private.

PASCHAL—Neal Paschal, fond brother of Lynn and Frank. Funeral services Wednesday, 3 p. m., from chapel, 2346 W. Madison-st., to Mount Auburn cemetery. Omaha, Neb., and Columbus Junction, Ia., papers please copy.

PETERSON—Alice Edna Peterson, nee Rost, April 14, 1930, of 8134 Harper-av., beloved wife of Wilbert J. Peterson, fond daughter of William and Emilia Rost, sister of Otto, Lillian and Emily Rost and Mrs. Elsie Manson. Services Wednesday, at 2:30 p. m., at chapel, 5203 Lake Park-av. Interment at Beverly.

POSSELT—Louise Posselt, nee Maier, suddenly, at late home, 3425 Clinton-av., Berwyn, wife of Edward Posselt, mother of Edward and Roy, daughter of Dorothea Kluge, sister of Mrs. Minnie Corban, Mrs. Tina Schoening, Mrs. Emma Brendel, Miss Anna Kluge, Carl and William Kluge. Member of Cicero chapter, O. E. S. Funeral Wednesday, April 16, at 2 p. m., at chapel, 5130 W. 25th-st., Cicero. Interment Oak Ridge cemetery.

PUCHNER—George Henry Puchner, suddenly April 12, 1930, husband of Ottilie C. Drensing, father of Grace W. Punchner and Mrs. Clover P. Louey. Funeral Tuesday, April 15, 3 p. m., at his late residence, 225 N. East-av., Oak Park. Interment Forest Home cemetery.

REICHMAN—Mrs. Johanna Reichman, widow of Dr. Max Reichman, mother of Olga and Mrs. Margaret Isaacs, nee Reichman, beloved sister of Mrs. M. Decker, Mrs. M. Stemper, Leo, Julius, Karl, Kurt Stein, and the late Mrs. James Stern. Funeral services at chapel, 4717 Broadway, Tuesday, April 15, at 3 p. m.

SCANLAN—Margaret Scanlan, of 7141 St. Lawrence-av., widow of the late William, fond mother of Mrs. W. C. McKeag, William, Fred, Robert and the late Joseph Scanlan, sister of Mrs. Robert Wilson, Mrs. Samuel Atkinson, William and David Elliott. Funeral Wednesday, April 16, at 3 p. m., at chapel, 7350 Cottage Grove-av. Interment Mount Greenwood. Services under the auspices of Park Manor chapter, No. 598, O. E. S. Phone Stewart 0076.

SCHROEDER—Henry F. M. Schroeder, April 13, late of 3212 Osgood-st., beloved husband of Lena Schroeder, fond father of Richard, Mrs. Alma Fischer, and Mrs. Evelyn Harper. Funeral services Wednesday, 3 p. m., at chapel, 3176 N. Clark-st.; 4 p. m. at Rosehill chapel, under the auspices of Lessing lodge, No. 577, A. F. & A. M. Member of Friendship court, No. 61, Tribe of Ben Hur and Zirkel.

SMITH—James Smith, 6744 Emerald-av., husband of Ruth Olive, father of Frank, Mrs. Lilian Bold, Mrs. Anne Richard, Edwin, Harold, and Mrs. Mary Towne. Funeral services Tuesday, April 15, 10 a. m., from 63d and Harvard, to St. Bartholomew Episcopal church, Stewart and Normal-pkwy. Interment at Waukegan, Ill.

SMITH—John E. Smith, beloved husband of Evalyn E., nee Steem, fond father of John Corwin Smith, brother of Louis. Funeral Tuesday, 2 p. m., at residence, 2703 W. Harrison-st. Interment Rosehill. Member of Patrick Henry Council No. 623, N. U. A. S.

SWANSON—Alfred Swanson, April 14, 1930, late of 5007 N. Damen-av., dearly beloved husband of Anna Swanson, fond father of Marvel Swanson, brother of Agnes Olson; father, mother, two sisters, and one brother in Sweden. Funeral Thursday, at 2 p. m., at chapel, 5149 N. Ashland-av., at Foster-av. Services 2:30 p. m. at Lutheran Ebenezer church. Interment Ridgewood. Longbeach 5147.

VAN WERVEKE—Henry Van Werveke, beloved husband of the late Anna, devoted father of Margaret, Peter and the late Felix. Funeral Wednesday at 9 a. m. from funeral home, 318 E. 71st-st., to St. Brendan's church. For information Stewart 1908.

WALSH—Matthew Walsh, beloved husband of Mary, nee Kelly, devoted father of Thomas, Mrs. L. Grant, Elizabeth, Matthew Jr., John, Mrs. E. Bowman, Peter, and Ursula Walsh. Funeral Friday, April 18, at 9:30 a. m., from late residence, 3921 Emerald-av., to Nativity church. Interment Holy Sepulchre. Reservations Yards 2790 or Vincennes 0600.

DEATH NOTICES

WARDER—John B. Warder, April 14, 1930, husband of Mrs. Minta Warder, father of Mrs. Virginia Franks, Mrs. Nellie Roberts, Mrs. Elsie Hardinger, and the late Mrs. Annie McGarry. Funeral Wednesday at 2 p. m. at chapel, 41 N. Leavitt-st. Interment at Forest Home cemetery.

WEINBERGER—William H. Weinberger, late residence, 4811 N. Hamlin-av., beloved husband of Mary; fond father of Isadore B., Mrs. Lois M. Rosen, Ruth, and Mrs. Ethel Holtz; brother of Hannah Schultz of Austin. Services Wednesday at 10 a. m. at chapel, 3021 Lawrence-av. Interment Austria-Hungarian Verein cemetery, Jewish Waldheim. Member of the Austria-Hungarian Verein.

WESTBURG—Johanna C. Westburg, April 13, age 78 years, beloved wife of the late August Westburg; fond mother of Mrs. Ruth Johnson and Paul A. Westburg; grandmother of Geraldine and Sheldon Johnson, also Alpha Jane and Vernon Westburg; sister of Mrs. Maria Johnson, Mrs. Hulda Erickson and Alfred J. Johnson. Funeral Tuesday, 1:30 p. m., from late residence, 7258 South Park-av., to Swedish Mission tabernacle, 62d-st. and Langley-av., at 2 p. m. Interment at Oak Hill. Kindly omit flowers.

Want Ad INDEX

Want Ad Offices
1 South Dearborn St. . 1101 East 63rd St.
Tribune Square . 4152 West Madison St.
ADTAKER — SUPERIOR 0100
The more you tell, the quicker you sell

	Page.
Aeroplanes	45
Auction Sales	39
Automobiles—	
Gasoline	45
Trucks	45
Wanted	45
Accessories and Repairing	45
Loans	45
Tires	45
Credits	45
Trucks to Rent and Wanted	45
Barter and Exchange	39
Bicycles and Motorcycles	45
Billiards and Bowling	44
Board and Lodging	42
Board and Room Wanted	42
Books and Magazines	39
Building Material	45
Business Opportunities	45
Business Opportunities Wanted	45
Business Service	45
Business Directory	41
Business Personals	41
Castoff Clothing	39
Cemeteries	39
Clothing, Furs, etc	45
Club and Association Memberships	41
Dancing Schools	41
Death Notices	39
Dogs, Cats, Birds, Poultry, etc	45
Dressmaking and Millinery	41
Florists	[illegible]
Garages	45
Help Wanted—Male	40
Help Wanted—Female	41
Horses, Harness and Wagons	41
Hotels	42
Household Goods	44
Household Goods Wanted	44
Instruction	41
Jewelry, Watches, etc.	45
Leaseholds	44
Legal Notices	44
Loans—Personal Property and Salary	44
Lost and Found	41
Machinery and Tools	44
Miscellaneous	41
Mortgages for Sale	45
Moving and Storage	41
Motorcycles and Bicycles	45
Musical and Dramatic	39
Musical Instruments	41
Office Devices	41
Office Furniture, Files, Safes	41
Patents, Patent Attorneys	41
Personal	41
Printing Machinery and Supplies	39
Radios and Supplies	41
Real Estate—	
Central	44
Apartment Buildings	44
Cooperative Apartments	44
Business Property	44
Houses	44
Vacant	44
Manufacturing Property	44
Oak Park, Austin	44
Suburban	44
Acre Property	44
Resorts	44
Farm Lands	44
Wanted	44
For Exchange	44
Loans	44
Room and Board Wanted	42
Situations Wanted	39, 40
Stocks and Bonds	45
Store Fixtures	39
To Rent—	
Rooms	41, 42
Houses	44
Resorts	44
Apartments	42, 43
Apartments and Rooms to Share	43
Stores	44
Offices and Shops	43, 44
Manufacturing Property	44
Floors and Lofts	44
Buildings	44
Trade Schools	40, 41
Typewriters and Supplies	45
Undertakers	39
Vacuum Cleaners and Cleaning	45
Wanted—To Rent	44

STORE FIXTURES.

BARNEY SMOKE SHOP.
3200 LINCOLN-AV.
Complete set cigar store fixtures, solid mahogany, very latest model, including electric light fixtures, window display stand, cigaret license, $670 National cash register, candy case and all that goes with modern cigar store, at a bargain price; building coming down, widening of Ashland-av.

STORE FIXTURES—SLIGHTLY USED OR new; biggest stock of every description. Time payments. Prompt delivery. CHAS. BENDER CO., 608 N. Wells-st.

STORE REFRIGERATORS, COFFEE AND meat grinders; manufacturer's inventory sale; drastic cuts. HOWE SCALE CO., 1124 S. WABASH-AV. Harrison 0416.

GOING OUT OF BUSINESS; GROCERY FIXtures for sale very cheap. Rubenstein, 1759 Humboldt. Brunswick 6710.

180 FEET STEEL SHELVING, PRACTICALly new, very reasonable. CHICAGO IMPORTERS, 143 W. Austin-av. State 5275.

M'RAY REFRIGERATOR, SUITABLE DELIcatessen store, 9 ft. by 4 ft. 5500 Lawrence-av. Pensacola 8512, evenings.

BEAUTY SHOP AND BARBERS' FIXTURES —New and used; easy payments. PAIDAR CO., 1120 N. Wells-st. Ph. Diversey 0200.

12 FOOT DRESS SHOWCASE, GLASS SLIDing doors, electric lighted; cheap. Inquire Manager, 636 Addison-st.

USED CASH REGISTERS—GUARANTEED. EASY TERMS. 117 W. LAKE-ST. A. J. THOMAS CASH REGISTER CO.

BEAUTY FIXTURES FOR SALE VERY REAsonable. 8 E. Chicago-av.

EUGENE PERMANENT WAVE MACHINE. Dble. sectional heater. Cheap. Sun. 7982.

AUCTION SALES.

AUCTION! AUCTION!
80 lost, stolen, and unclaimed automobiles, recovered by the Department of Police, will be sold Wednesday, April 16th, 1930, at 10 a. m. at the Navy [Municipal] Pier Garage, foot of Grand-av., along with 300 automobile tires, all sizes
WM. F. RUSSELL, Commissioner of Police
CAPTAIN WM. KENNEDY,
ALEXIUS J. CROWLEY, Conductor of Sale. Chicago Police Department.

Railway Express Agcy.
560 W. LAKE-ST.
Tues., April 15, 11:30 a. m.
Auction sale of unclaimed shipments. Geo. T. Dutton, Sales Agent Conducting Sales.

WILLIAMS, BARKER & SEVERN CO. 423 S. Wabash-av. General Auctioneers. Furniture. Carpets. General Household Goods. Telephone Harrison 3777.

ALBERT J. MENDELSSOHN & CO. Chicago's Leading Auctioneers. 606 S. Wabash-av. Ph. Harrison 3151.

BARTER AND EXCHANGE.

WILL TRADE BEAUT. SUMMER RESORT property, two blks. to lake and beach, one mile to golf course, near depot, 75 min. to Loop, for good bus. investment, stocks, bonds or what have you in pt.? Address M K 406, Tribune.

WHAT HAVE YOU TO EXCHANGE FOR several choice buildings and business lots. Off large intersection on far south side. Properties clear. Address K Y 257, Tribune.

NATIONAL ELECTRIC CASH REGISTER. Value $900, for late model light car or best cash offer. 2552 Fullerton-av. Apply at Feed Store.

WILL TAKE GOOD USED CLOSED CAR as down payment on 5 rm. house. Mr. Tucker. Phone Berkshire 0815.

WILL EXCH. 3 RMS. OF FURNITURE FOR small car. Wabash 1815.

MUSICAL AND DRAMATIC.

WANTED — FIRST TENOR; CATHOLIC church male quartet; must be good reader; experienced. Address J K 257, Tribune.

TEACHER OF BANJO AND GUITAR—IMMEdiately. Ph. Belmont 1648.

PRINTING MACHINERY AND SUPPLIES.

WANTED—PRINTING PRESS, 12X18, C. & P.; also 14x22 C. & P. Must be bargains in cash for quick sale. Private party. Address K K 177, Tribune.

BOOKS AND MAGAZINES.

BOOKS AND MAGAZINES; CHRISTIAN Science Journals and Sentinals. Bound first volumes to 1925, perfect condition. Joerndt. Harrison 7857.

CASTOFF CLOTHING.

BEST PRICES PAID FOR MEN'S CLOTHing and furs. 5907 State-st. Norm. 4175.

SITUATIONS WANTED—MALE.

Bookkeepers and Clerks.

ASST. BKKPR.—.. YRS.' GEN. OFFICE EXP. Dbl. entry; best ref. Address X 197, Tribune.

BKPR.-CLK.—GEN. OFC., BANK EXP.; AGE 38; expert at fig.; refs. Address X 365, Tribune.

BOOKPR.-TYPIST—MIDDLE AGED MAN; moderate sal. Address T 455, Tribune.

BKKPR. OR OFFICE—34; COLL. EDU.; MOD. sal.; day or eve. Address X 87, Tribune.

CORRES.—EXP. SUPERVISOR; AGE 27; single; exc. ref. Address Y 249, Tribune.

Accountants and Auditors.

ACCOUNTANT—INSTALL SYSTEMS, SMALL sets kept, audits. Austin 6116.

ACCT. AND BKPR.—16 YRS. EXP.; MARried, reliable, accurate. Key. 2074.

ACCT.-BKPR.-TYPIST—10 YRS.' EXP., HIGHest refs. Phone Armitage 8368.

CERTIF. PUB. ACCT.—BKKPG., ACCTG. serv., audits. Eichler. 3901 N. Hamilton.

SMALL SETS OF BOOKS OPENED AND kept. Reasonable. Address X 85, Tribune.

Executives and Managers.

BANK EXECUTIVE

15 years' successful experience; complete management, city and suburban bank. Had full control policy, management, loans, investments; only best Chicago references. Address T 592, Tribune.

CREDIT, COLLECTION AND OFC. EXECUtive—30, with 10 yrs. exp.; thoroughly versed all phases; a capable manager and an energetic efficient systematizer. Address X 362, Tribune.

LAUNDRY SUPT.—A-1 MAN; PRODUCTION and quality; first class references; acquainted in every branch of work. Address F 341, Tribune.

OFFICE MGR.—OR ASST. TO EXECU., EXperienced in credits, collections, accounting, purchases, and sales promotional work. Age 34. Address X 302, Tribune.

SALESMANAGER—OF WIDE EXPERIENCE and proven ability open for connection with sound manufacturer. Address T 133, Tribune.

$25,000—ADVERTISING MAN OFFERS SALES-BUILDING SERVICE. PART TIME. REASONABLE. ADDRESS X 277, TRIBUNE.

MGR. OF GLOVES, HSRY., LING.; UNI. edu.; typist and bkkpr. Address T 456, Tribune.

EXEC.—AGE 34, MAN, 10 YRS. EXP. OFF. mgr., sales. Address X 486, Tribune.

Salesmen, Solicitors, Etc.

SALESMAN—YNG. MAN, HUSTLER, WITH car, want staple line. Address X 380, Tribune.

SALESMAN—10 YRS. EXP. CITY OR ROAD. Car, Sal. and com. Address X 490, Tribune.

Professions and Trades.

ASSISTANT FOREMAN—HAS 10 YRS.' EXP. in small electrical assembling. Address X 558, Tribune.

DECO., PAINT, CALCIM., WAX FLRS., CLN. walls, day wk. Ref. Col. Vic. 2223.

DIE CAST WORK—10 YRS. EXP. WHITE metals; exp. casting and finishing; 5 yrs. asst. foreman. Address X 359, Tribune.

DRIVER, MACH.—YOUNG MAN, EXP. AMM. refrigerations; also bus or truck line; exc. refs. Address T 442, Tribune.

EDITOR OR ASSOCIATE.

Thoroughly experienced. Desires position on weekly or monthly publication. Address X 253, Tribune.

ENGINEER, DRAFTSMAN, AUTOMATIC mach., experimental, develop., methods; elev. conv. eqp. Address X 233, Tribune.

PAINTER—HOTEL, STEADY MAN, S. S. pref. Diversey 1420.

PHYSIO-THERAPY TECHNICIAN—4 YRS. exp.; licensed. Dr. Mallin, Berkshire 3502.

PRESSER—COL., 12 YRS. EXP., LADIES and gent's garments. Ken. 7554, Apt. 33.

TIME STUDY ENGINEER.

An investigation of my character and ability together with past record will disclose real merit. Address X 425, Tribune.

TOOL, LATHE, DETAIL TOOL AND DIE—Elec., auto indust.; dep., steady; age 54; go anywhere. Address X 198, Tribune.

WELDER—GOOD ALL AROUND MECH.; 3 yrs. elec. and gas welding exp.; needs pos. Call Well. 3154. Martin B.

YOUNG MAN—PAYROLL AND TIMEKEEPing exp.; connection here or out of town. Address X 361, Tribune.

Clubs, Hotels, and Restaurants.

CHEF, 2D COOK, EXP. JAPANESE; HOtel, club, etc. 2949 Ellis-av. Vic. 3059.

COOK—EUROPE TRAINED STEWARD, 16 years experience in this country, 38 years old; want position in club or summer resort. Address X 424, Tribune.

House Servants.

BUTLER—EXP. YOUNG KOREAN; ABLE to drive car. Ask for Moon. Buck. 6684.

BUTLER-GEN. HSEMAN — A1, YNG. JAP.; city or country. Address X 561, Tribune.

CHAUFFEUR AND HOUSEMAN—FILIPINO, exp., neat, courteous, for bachelor or family. Address X 421, Tribune.

COLORED COUPLE, COOK, HOUSEMAN, butler; ref.; will go out town. Went. 2962.

COOK—JAPANESE; LONG EXP.; BEST ref. Geo., Doug. 5820. 747 E. 36th.

COUPLE—COOK, HOUSEMAN, CHAUFFEUR. Exp., city refs.; colored. Kenwood 1399.

COUPLE—EXP., COL.; HSMAN., CHAUFF.; wife good cook; refs. All. 5317.

COUPLE—GERMAN, EXP. COOK AND BUTler; ref. Lake View 1046.

CPL.—FILIPINO—BUTLER, CAN COOK; wife maid.; ex. refs. Edgwtr. 4778 Rm. 70.

JAPANESE COOK AND BUTLER—FOR PRI. fam.; capable of taking entire charge; A1 ref. George, 3538 Ellis-av. Doug. 5761.

MAN, WIFE—YOUNG, COL., HSMAN, LIC. chauf.; maid, cook. A1 ref. Dorch. 0741.

Coachmen, Chauffeurs.

CHAUFFEUR—MECH.; SGL.; MANY YRS. exp. on Packard and high grade cars; careful, sober, and rel.; exp. in tour.; A1 refs. Address X 423, Tribune.

CHAUFF.—AGE 38, MAR., NO CHILD, 19 yrs.' exp., any car; 5 yrs. last pos.; best refs.; garden work. Address T 263, Tribune.

CHAUFFEUR—PRIV. FAM.; MARR.; 12 yrs.' exp. Address L L 45, Tribune.

CHAUFFEUR — HSEMAN.; EXP., NEAT, rel., col. Doug. 7037.

CHAUFFEUR—COL., BEST CITY REFERences, always on time. Doug. 0544.

CHAUFFEUR—FRENCH; 20 YRS.' EXP.; wife expert laund. Address X 401, Tribune.

Stenographers, Typists, Etc.

STENO.-SECY.—EXPERT AVAILABLE EVEnings, Saturday afternoons. Address X 234, Tribune.

STENO.-BKPR., HIGH SCHOOL BUS. COLlege, beginner; hard worker. Ran. 2639.

SECY. OR STENO.—VARIED EXPER. AGE 26; will accept resp. Avenue 3677.

Miscellaneous.

ANYTHING

from hard labor to office work considered by well educated young man, age 20; A-1 refs. Address X 363, Tribune.

RELIABLE MARRIED ELECTRICAL, MEchanical, woodworker, club, ranch, resort, large estate, corp., autos, boats; own tools; go anywhere. Address X 301, Tribune.

COUPLE—DESIRE TO TAKE CARE AND manage apt. bldgs. or room. hses.; excel. ref. Buck. 3139. Address X 160 Tribune.

WATCHMAN—EXP.; WILL CONSIDER ANY reliable work; A1 refs. Sheldrake 2981.

YNG. MAN — 20, H. S. GRAD., INTERESTed in aviation. Address X 239, Tribune.

Day and Contract Work.

PAINTING, PAPERHANGING—GOOD WK.; reasonable. Keystone 9341.

PAINTING-PAPERHANGING-CALCIMING — Patch plastering. Ken. 1812. Polk.

Employment Agencies.

EMPLOYERS' NOTICE!

Competent help. Students, best of references. High School and College graduates. Open for any kind of work, short hours or full time. In Chicago for 4 years. Call Seeley 6940. MR. TUREK.

SITUATIONS WANTED—FEMALE.

Bookkeepers and Clerks.

BKKPR.-STENO.-SECY.—EXP. OFFICE DEtail; A1 ref. Sheldrake 1977.

BOOKPR.-STENO.—EXP., GOOD WORKER; reasonable salary. Spaulding 3292.

COMPTOMETER OPERATOR—EXP., AND general office girl; N. Side. Independ. 4467.

YOUNG LADY, GEN. OFC., GD. AT FIG., some typ., neat, rel. Crawford 6091.

Executives and Managers.

WOMAN EXECUTIVE

with wide business experience, pleasing personality, general office experience; capable of handling mail order work; can give dictation and write sales letters; good saleswoman; references. Address X 452, Tribune.

CHARGE OF KIT., APT. IN EXCHANGE for apt. and salary. Ph. Grovehill 1854.

Domestics and Cooks.

CARE OF CHILDREN AND LIGHT HSWK.; white; 22 yrs. old; 6 mo. hosp. training; willing to stay in evenings. Call Franklin 9600. Room 1862. MISS BERG.

CHARGE OF 2 OR 3 CHILDREN—BY LADY for summer at cottage nr. Lake Mich.; good refs. Dorchester 3629.

COL., HALF DAYS, BY WK.; GOOD REF. Kenwood 8668.

COOK—A1 COL., NEAT, YOUNG, EXP., GEN. hswk. or mother's help. Like children; home or stay; refs. Victory 8442.

COOK, LAUNDRS., HSWK.—A-1, NEAT, col., exp.; half days, $8; whole, $12; willing worker. Victory 7417.

COOK, NURSE, HSWK.—COL., EXP., NEAT; half days, $8; whole, $12; willing worker. Victory 2084.

COOK—WHITE, EXPERIENCED. VICTORY 8022.

COOK—PLAIN, CARE OF CHILDREN; COL. girl, neat; stay 3 nites wk. Ken. 0782.

COOK—GOOD, COL., HALF DAYS; WILL serve dinner; neat. Kenwood 6760.

COOK—COL., GOOD LAUNDRESS, HALF, whole days, $8-$12; home nts. Vic. 3983.

COOK—SWED.; FIRST CLASS REFS.; S. Side, where 2d girl is emp. Saginaw 2935.

COOKING, LT. HSWK.—NO LAUND.; EXP. white girl. Garlock. Ken. 9803, 8 to 1 p.m.

GENERAL HSEWK.—SML. FAM.; GOOD cook; no laundry. Normal 6650.

GEN. HSWK.—IN SML. FAM.; GD. COOK and manager. Call 9 to 5. H. P. 2858.

GIRL—WHITE, GEN. HSWK., CITY; N. S. preferred. Gentile. Ref. Kedzie 4406.

GIRL—COL., COMPT., 4½ DA., BY WK., a. m. or p. m. Oak. 3182.

HOUSEWK.—EXP. WHITE WOMAN; REFS. Gentile fam. Douglas 1829.

HOUSEWK.—NEAT, REFINED; BACHELOR apt.; a. m. or eve. Refs. exch. Normal 5614.

SITUATIONS WANTED—FEMALE.

Domestics and Cooks.

HOUSEWORK, GOOD COOK—EXP. SWEDISH girl; compt.; no laundry; 1st class family; adults; stay nights; $15 to $18 week; N. side. Call 9 to 5, Sunnyside 4524.

HSWK.—PLAIN COOK.; MID. AGE WOMAN; sm. wages. Address X 455, Tribune.

HSEWK.—MID. AGED. GERM. LADY; WILLing wkr.; sm. wages. 1439 W. Adams, 1st flr.

HOUSEWK.—COL., HALF, ALL DAY; CAN stay, $8; carfare, $12. Drexel 8183.

HOUSEWORK OR STOCK GIRL—HOME nights. $12. Kenwood 7975.

HOUSEWORK—GEN. NEAT COL. GIRL. Half or all day. Home nights. Ken. 2961.

HOUSEWK.—EXPER. COL.; BY DAY OR week; good cook. Wentworth 5852.

HOUSEWORK — 4 WHOLE OR 6 HALF days, by week; best ref. Col. Drex. 8754.

HSWK.—GEN., GOOD GERMAN COOK; N. S. pref. Call after 8:30 a. m. Doug. 4245.

MAID—A1, NEAT, COL. GIRL, COOK, serve, exp. hswk., laund., cleaning, whole, half days, home or stay; ref. Vic. 3296.

MAID, NURSE, COOK—GOOD, NEAT, COL.; stay on place; references; last place 3 years. Drexel 7434.

MAID—NEAT, COL., VERY GOOD WORKER, half, whole, $18-$12. Drexel 7384.

MAID—EXCEL. COOK; COL.; HSWK.; CITY, suburb; refs. Kenwood 1578.

MAID — NEAT, COL., GENERAL HOUSEwork; references. Atlantic 5102.

MAID—COL.; GOOD COOK; EXP. WORKER; work Sun.; $8-12. Atlantic 2342.

MGR. AND HSKPR.—GOOD, CAP. AMER. woman; care for elderly people. Address T 459, Tribune.

Clubs, Hotels, and Restaurants.

WOMAN—COL., AS COOK IN SMALL HOtel or club. Yards 3955.

Housekeepers and Caretakers.

COOK OR HSKPR.—CARE OF CHILD OVER 4. Seeley 3893.

HSKPR.—CAP. LADY, FULL CHGE., PERM. Batch. qtrs., adults pref.; leave city if gd. ref.; excel. ref. Address X 294, Tribune.

HSKPR.—REL. MID. AGED AMER.; GD. CK.; cap. mgr.; can sew. Mrs. Aaron, V.B. 2817.

HSKPR. OR NURSE—REF. HOME; BACHelor or invalid; 30 yrs.; refs. Gra. 2055.

HSKPR.—SWEDISH, EXP., ADULTS OR widower's home. Went. 2267.

Dressmakers and Seamstresses.

DRESSMAKER—MICH.-AV. EXP.; FITTER, designer; afternoon and eve. gowns, suits, coats, remodeling. Frank. 2300, Miss Owen.

DRESSMKG., ALTERATIONS, PLAIN SEWing—$3.50 day. Douglas 5183.

DRESSMAKING—STYLE, FIT GUARANT.; references if wanted. Chesterfield 2947.

DRESSMKG.—FIRST CLASS, YOUR HOME or mine; also remod. L. V. 6576.

DRESSMAKING — DRAPES, CURTAINS, spreads, covers, pillows. Diversey 6491.

MODISTE — EXP., DRESSES TAILORING, remod.; $5 day. Buck. 3058.

MODISTE—FIT, DESIGN, IN FAM.; REAS. remod.; rapid. Grace. 9225.

Nurses and Governesses.

CARE OF ELDERLY PERSON OR INVALID and assist with housework. Ken. 5737.

CHILD. NURSE—TEACH; GEN. HSWK. exp.; $18-$20. Rav. 10363, Rm. 46.

GOVERNESS—TO TEACH FRENCH OR GERman for a few hours daily until 4 p. m. on nr. North side. Address X 317, Tribune.

GRAD. NURSE—ALL CASES, ASSIST HSW.; $25 per week. Lafayette 5180.

GRADUATE NURSE—TAKES CASES BY week or longer. Lincoln 7349.

MIDDLE AGED LADY WANTS PRACTICAL nursing or care for aged coupe. Address Mrs. F. S., 1729 Illinois-st., Ft. Wayne, Ind.

PRACT. NURSE — HOSP. TRAIN., AMER. educ. Pref.; invalid, eld. or children; would leave city; assist; ref.; $18 to $20. Div. 2971.

PRACTICAL NURSE — GOOD COOK AND housekeeper. Republic 2338.

Laundresses and Day Work.

CLEANING-IRONING—STEADY, BY DAY; South Side pref. Sheldrake 4671.

DAY WORK, LAUNDRESS, CLEAN WINdows, woodwork, general cleaning—A-1; best and quickest work. Atlantic 2635.

DAY WORK, LAUNDRESS, CLEANING — Exp., col. Boulevard 3799.

DAY WORK, CLEANING; REFERENCES. Phone Kenwood 4407.

DAY WORK—TUES., WED., FRI. GOOD worker. Douglas 1464.

DAY WORK—LIGHT COLORED GIRL; ON North Side. Lincoln 4527.

HSWK. OR LAUNDRY—BY WEEK OR DAY; neat, fast worker. Hyde Park 9359.

LAUNDRESS—BUNDLE WASH TO TAKE home. Kenwood 3642.

LAUNDRESS, SPRING CLEAN., WINDOWS —A-1, fast; $3.50; Tues., Wed. Atl. 0181.

LAUNDRESS—COL., CLEANING WINDOWS, woodwork; ref. $3.50. Vict. 8339.

LAUND.-CLEAN.—A-1 COL. WOM.; DAY or wk. What have you? Watkins. Vic. 0882.

LAUNDRS.—BUNDLE WASH DONE IN FRE. home; call, deliver; ref. Seel. 2736.

LAUNDRESS—LARGE BUNDLE WASHING, drying outside; German; refs. Div. 0901.

LAUNDRESS, CLEAN.—DAY OR 50C HR. also take home wash; best ref. Fair. 5367.

LAUNDRESS—EXP., COL.; TUES., WED., Fri.; beau. ironer. Eng. 4115.

LAUNDRESS—WASH, IRON, CLEAN; GOOD worker; refs. Normal 5411.

LAUNDRESS—FIRST CLASS; TAKE HOME or go out. Palisade 8504.

LAUNDRESS, CLEANING—SWEDISH; TUES., Wed., Mon.; $3.25. Normal 4706.

WHOLE OR HALF DAY WORK—EXPERIenced young woman. Hyde Park 5984.

WORK BY DAY—WHITE; WASH, IRON, clean; no outside windows. Seeley 6856.

Stenographers, Typists, Etc.

SEC.-STENO.—A1, 8 YRS. EXP. ENTIRE charge office 3 yrs.; knowledge statistics. Address T 457, Tribune.

SECY.-STENO.—YOUNG, BUS. COLLEGE grad.; h. s. educ.; reas. sal. Went. 0992.

SECY.-BKPR.-STENO. — CAPABLE; FULL charge off. Refs. Address T 523, Tribune.

SECY.-STENO.—10 YRS.' EXP., CAPABLE; pref. adv. agcy. or pub. hse.; refs. Rad. 4531.

SECY.-STENO.—4 YR. H. S. GRAD.; knowl. bkkpg.; operate swbd. Albany 7275.

SECRETARY-STENOGRAPHER — EXPERIenced, university education. Plaza 6010.

SECRETARY-STENO.—ADVERTISING-PUBlishing exp.; ability. Plaza 2274.

STENOGRAPHER—GENTILE; YNG.; WELL educated; hard worker, attractive, take responsibility; reas. salary; chance for advancement. MISS BLISS. Diversey 5843.

STENOGRAPHER-SECRETARY — KNOWL. bkkpg., beginner, business coll. grad.; neat; small sal. to start. Van Buren 3769.

STENOGRAPHER — GENL. OFFICE ASsist., 19 yrs. old, H. S. grad.; attractive, dependable; $15 to start. Diversey 5847.

STENO.-SECY.—A1, 7 YRS.' EXP.; NEAT, intel., rel. Address T 458, Tribune.

STENO.—6 YRS. EXP. BKPR., SWITCHBD., gen. off. Nevada 2712.

STENO.-TYPIST—KNOW. BKKPG.; SOME exp.; mod. sal., willing wker. Boul. 0968.

STENOGRAPHER—COLLEGE EDUCATION, young, initiative. Humboldt 6440.

STENO.—A1; 8 YEARS' VARIED EXPERIence. Vincennes 4633.

STENOGRAPHER—ALERT, EFFICIENT; 2 yrs.' experience; well educated. Canal 0772.

STENO., ASST. BKPR. AND SWITCHBOARD —7 years' exp.; A1 ref. Albany 8314.

STENO.—3 YRS.' EXP., 4 YR. H. S.; CApable, intell., willing. Keystone 8259.

STENO. — EXP., KNOWL. OF BOOKPG.; Gent.; off. wk.; best ref. Drexel 0205.

STENO., GENERAL OFFICE—EXP., NEAT; good education; efficient. Plaza 2559.

STENO.-DETAIL — 18 MOS. EXP. H. S. grad., age 19. Miller, Harrison 2915.

STENOGRAPHER—7 YRS.' EXP.; CAP. AND efficient. Phone Belmont 6760.

STENO.—A1; $150 MONTH; LEGAL PREferred. Sunnyside 3052.

TYPIST-GEN. OFFICE WORK—H.S. GRAD.; exp. Ardmore 1784.

Miscellaneous.

STOCK CLERK—OR ALL AROUND WOMAN, not afraid of work. Address X 456, Tribune.

LADY'S USEFUL COMPANION—BEST REF. OAKLAND 5470.

WOMAN—EXP. SML. FAM. ASSIST WITH child or adult. Univ. 6284.

SWITCHBD. OPR.—1½ YRS.' EXP., SOME filing. Lincoln 0163.

WANTED—MALE HELP.

Stores and Offices.

ADDRESSERS — HAND. EXPERIENCED. Apply ATLAS ROBINSON CO., 318 W. Washington.

Chain Store Organization

will interview at 10 a. m. only Tuesday morning men who wish to join our company and learn to become store managers. If your income must exceed $40 a week for the first 60 days do not apply. Ambitious, inexperienced men who wish to demonstrate their ability preferred.

BRANCH STORE,
4946 Irving Park-blvd.

MAN — PLACEMENT, FOR OUR SALES desk. Private agency experience preferred. Excellent opportunity. See MR. JENKINS, BUSINESS MEN'S CLEARING HOUSE. 209 S. State-st., 7th floor.

MAN—CAPABLE OF HAND. SHIPPING RM. of grocery and market; must be experienced. Apply MR. MELKA, SMITHFIELD FOODS, 121 N. Oak Park-av.

MAN—YOUNG, EXPERIENCED IN LIGHT luncheon and soda fountain service. 7200 Madison-st.

Manager for Fruit Store.

6 yrs.' exper. or more. Must be in position to furnish surety bond. 4738 N. Kedzie.

MEN WANTED

Over 23 years of age, neat appearing, for immediate work through our various stores. These positions are permanent and pay well to start. APPLY TODAY, ROOM 1418, 5 S. WABASH-AV., AT 10 A. M. SHARP.

MEN—YOUNG, 2, TO ASSIST MANAGER; preferably with specialty sales experience. Apply 4 p. m. and 8:30 a. m., 4756 Washington-blvd.

SALESMEN—2 EXPERIENCED, FOR WALLpaper and paints; also our bird department; must have experience. Logan Dept. Store, 2976 Milwaukee-av.

WANTED—MALE HELP.

Stores and Offices.

RUG AND LINOLEUM SALESMAN

Desirable opening for a man thoroughly experienced in rugs and linoleum. Apply Employment Office, 3d floor, WIEBOLDT STORES, INC., "A Good Place to Work," Ashland, Monroe, Ogden.

Secretary-Stenographer.

Bank experience; high school graduate. Address N L 313, Tribune.

SHOE SALESMEN,

experienced. Permanent and extra positions. Excellent compensation. MALING BROS., INC., 4039 W. Madison-st., 2764 Milwaukee-av.

SHOE SALESMEN

50 for Saturday extra; must have some experience. Apply 238 S. State-st.

SHOE SALESMEN.

Must be experienced. TAYLOR'S SHOES, 6256 S. Halsted-st.

SHOE SALESMEN—FOR PART TIME; COLlege boys preferred; loop store. Alfred J. Roby, Inc., 76 E. Madison-st.

SHOE SALESMAN—JEWISH, EXP., FOR Saturday. Apply aft. 9. 2115½ W. 22d.

STOCK— MAN—EXPERIENCED IN SHOES. Apply Grossman Shoe Co., 16 E. Randolph.

TYPIST — EXPD., MUST BE RAPID; ALSO for shipping wk. Ex-Lax Co., 208 N. Wells.

WINDOW TRIMMER.

Young man experienced in trimming men's clothing windows; steady position. Apply at once. Mgr., Harvey Bros., 733 W. 63d-st.

WINDOW TRIMMER AND CARD WRITER —Immediately. Steady position. Gordon's Department Store, 1530 Milwaukee.

YOUNG MEN — TO WORK IN FRUIT AND vegetable store. 2821 Milwaukee-av.

Executives and Managers.

GROCERY CHAIN MANAGERS.

Large chain can use as store managers a few men between 25 and 32 years of age who have had experience in the grocery business. Personal qualifications are also important for us to consider you.

The salary is attractive and there are opportunities for promotion.

State age, education, and experience in your letter. Confidential.

Address K L 392, Tribune.

SUPERINTENDENT AND PRODUCTION MANAGER.

Young man, between 30 and 35 years; one who has had industrial engineering training. Write fully, giving age, education, experience and salary required; no application considered unless full information is given; our organization knows of this ad. Address J F 122, Tribune.

Fruit and Vegetable Manager

For large, high class retail store. Must be thoroughly experienced in directing help, display and buying. State age and give references, and expected salary in first letter. Address K K 269, Tribune.

SALES MANAGERS.

We can use 5 men who can turn live leads into sales; best setup in town for quick money. Room 1200, 30 W. Wash'ton'.

ADVERTISING-SALES MANAGER—MUST know how to train men and help them working. Will turn over going dept. to live man. Straight commission and over-ide. Not Real Estate. Address J F 167, Tribune.

A CONNECTION

with the New York Life Insurance Company. MR. ELMER, Room 500, 39 S. La Salle-st.

AN EXPERT C. P. A. TO BECOME AN associate in a practicing public accounting firm in city of 150,000. Address LL 11, Tribune.

Boys—Office and Factory.

BOY — 18 TO 20 GENTILE, FOR OFFICE work and addressing; $16 week. C. M. WEEKS, 127 N. Dearborn-st.

BOY—EXPERIENCED OFFICE; LARGE LP. law firm. Address N D 302, Tribune.

BOYS—[10]; $10 TO $20 WEEKLY. APply at once. 5153 S. Halsted.

MESSENGER BOY — 16 YRS. OR OVER; neat appearance essential; light work. Address J L 380, Tribune.

Professions and Trades.

AUTO BODY AND FENDER MAN — 1ST class. Come ready to work. 514 Madison-st., Oak Park.

AUTO MECHANIC — EXPERIENCED ON used cars. 6332 N. Western-av.

BARBERS—FOR LADIES' AND CHILdren's haircutting; temporary positions in all parts of city. See Mr. Matzdorf, Siecker Beauty Shops, 30 W. Washington, Rm. 635.

BARBER—FOR CHILDREN'S AND LADIES' haircutting. 1537 Chicago-av. LEIDER DEPARTMENT STORE.

CALLER OUT — ALSO OPERATOR. 172 Menominee-st., corner N. Wells, Apt. 304.

CHAUFFEUR—DIA. T. TRUCK FOR TRANsit trip job. At once. Syracuse, N. Y. Must know roads, have A1 references. Address N F 128, Tribune.

CLOTHING MODELS.

Young men, sizes 36 or 37, to assist on road; must be well dressed and experienced; no others need apply. G. G. G. CLOTHES, 237 S. Wells-st. Room 907.

COAT MAKERS — [3], HIGH GRADE. VIC BRODAR, 162 N. State, Room 405.

COMBUSTION ENGINEER AND COAL INspector—Must be experienced. This is not a white-collar job, but good opportunity for advancement. Position requires residence outside of Chicago. State age, experience and references. Address L L 17, Tribune.

CUTTER — PAPER, PRINTING PLANT; must be experienced, fast and accurate. 546 W. Harrison-st.

DIE CASTING.

Die makers. Faith Mfg. Co., 920 N. Crawford-av.

DRAFTSMAN

Fully experienced on detail and design of gravel producing machinery, crushers, conveyors, sheet metal and structural steel.

IOWA MFG. CO.
Cedar Rapids, Iowa
INTERVIEW
MR. H. C. POLLITZ
FRANKLIN 0700,
CHICAGO,
Wednesday, April 16,
10 A. M. to 10 P. M.

FORD MECHANIC.

First class. Apply MR. HILLEMEYER, at 4301 W. Grand-av.

FUR ESTIMATOR

YOUNG MAN WITH EXPERIENCE.
Reply, stating age, salary and experience.
Address J K 578, Tribune.

LAYOUT MAN AND COPYWRITER—EXPErienced, for retail advertising agency; must be able to make original presentable layouts and have fair conception of good copywriting for retail stores; salary commensurate with ability. Write experience in detail. Address K Y 259, Tribune.

LAYOUT MEN—TWO, HIGH GRADE, FOR light plate shop. In reply state qualifications and give references. Address [?] E 244, Tribune.

GORDON FEEDER.

Must be experienced.
Apply Employment Dept.
EDISON GENERAL ELEC. APPLIANCE CO., Inc., 5660 W. Taylor-st.

Letterers—Capable of sizing, gilding and edging own work also able to use brushing lacquers; must furnish own equipment. Apply employment office, General Motors Truck Corporation, Pontiac, Mich.

WANTED—MALE HELP.

Professions and Trades.

MACHINIST—ALL AROUND.
2443½ W. Madison-st.
Garage in rear.

MAN—WITH SOME SIGN PAINTING EXperience, to letter awnings. Steady job for good man. BOYD & GOULD, INC., 5815 Wentworth-av.

PAINT TINTER—FOR PAINT FACTORY; must be experienced and well recommended; permanent position. Great Western Paint Mfg. Corp., 6601 S. Narragansett.

PAPERHANGER—$8 A DAY. CALL WITH hand tools. 6122 Champlain-av.

PATTERNMAKER AND GRADER—THORoughly experienced for cotton dresses. Must be familiar with all details. Address L L 39, Tribune.

PHOTO ENGRAVING STRIPPER AND printer—To work nights. Standard Publishing Corp., 222 E. Superior-st.

PRESSER WANTED.

Must be an experienced man; steady work the year around. Peerless Cleaners and Dyers, 111 N. State-rd., Arlington Heights, Ill. Arlington Heights 123.

PRESSER.

First class; must know how to drive car. 1255 Wilson-av.

PUNCH PRESS FOREMAN,

Working, who can supervise setting of dies; state age, experience and salary expected. Address K A 88, Tribune.

SHOE WORK
WOOD HEELERS
Experienced On High Grade Shoes.
FLORSHEIM SHOE CO.,
1750 N. Lincoln-st.

SHOE REPAIRER—ALL AROUND, AT once; wages 30%. MURPHY'S SHOE REPAIR, 5407 Higgins-av.

TAILOR

Thoroughly experienced in women's riding habits and coats. Apply Alteration Department, 7th mezzanine floor.
MANDEL BROTHERS,
State and Madison.

TAILOR—BUSHELMAN AND PRESSER. 1589 Ogden-av.

TAILOR—MUST BE ALL ROUND MAN, experienced. 1453 N. Clark-st.

TAILOR-PRESSER — LADIES; MUST BE all around man. 1119 Madison, Oak Park.

TINNER — FIRST CLASS, FOR OUTSIDE. Apply 4807 N. Crawford-av.

TOOL ROOM FOREMAN,

for medium sized tool room. State age, experience and salary expected. Address N L 509, Tribune.

Pharmacists.

DRUG CLERK — ASSISTANT, BERWYN. Ph. 5301 Broadway. Rav. 2389.

Clubs, Hotels, and Restaurants.

CHEF—$35 A WEEK, 6-2 AND 5:30-7:30. 7 days. 6845 S. Halsted.

Salesmen, Solicitors, Etc.

AAA
SALESMEN LOOK AT THIS SET-UP

1. Livest organization in Chicago
2. Salable property
   (a) Ideally located.
   (b) Highly restricted.
   (c) Fully improved.
   (d) Backed by strong advertising.
3. Real leads
4. Generous compensation

Come in and let's talk it over.
1009 N. STATE-ST.
Department Sales Manager,
KRENN & DATO, INC.
Exclusive Agents:
Mrs. Rockefeller McCormick Properties.
Edith Rockefeller McCormick Trust.

A SELLER

If you had two popular priced necessities that you could offer for half the price they sell for elsewhere, and were permitted to take orders for these non-competitive values at terms of a dollar down and a dollar a week, do you feel you could get your share of business on such an unusual basis?

Just one order a day, with a dollar deposit [and you can write several each day] makes you over $50 a week here steadily, and we get you into the house.

This extraordinary opportunity extended to a few sincere men of good character and offers an excellent future with the world's largest manufacturer of a most important product. 11TH FLR., 23 E. JACKSON-BLVD.

AA-1
SALES OPPORTUNITY.

Overwhelming demand for Oakland V-eights and Pontiac Big Sixes permit us to add a few men of exceptional selling ability to our present sales forces.

Popular merchandise offers the least sales resistance. Apply to W. S. Farrant, between 2 and 4 o'clock any afternoon.

COMMUNITY MOTORS, Inc.,
235 E. 33d-st.

AAA
Foreign Speaking Salesmen.

GERMAN, SWEDISH, POLISH, BOHEMIAN, ITALIAN.

If you are an industrious worker and are willing to follow instructions, we have an excellent money making opportunity for you. This is one of the largest companies of its kind in the city and will employ only men of good reputation.

If you are not prepared to give us first class recommendations, we will be unable to use your services in our work. Come and investigate this excellent offer.

INFORMATION DESK, 2D FL.
1009 N. STATE-ST.

A RELIABLE MAN

One of the largest producers of direct mail advertising media, established 24 years, will select three salesmen for Chicago and northern Illinois territory. Salesman will be thoroughly trained, so experience is not essential. Must be well groomed, aggressive, and have pleasing personality. Age 25 to 45. Remuneration will be adjusted in accordance with general qualifications. An opportunity for real salesmen to become established in a profitable and interesting line of endeavor. Phone after 10 a. m. MR. SPRAGUE for appointment. SUPERIOR 6560, or Address letter RM. 511, 540 N. MICHIGAN.

A MAN WITH CAR

Large corporation putting on an expansion program in Chicago has position for intelligent, neat appearing man; not canvassing. References essential. Good pay to start. Excellent opportunity to advance rapidly. Apply today to MR. BRADEN, 475 E. OHIO-ST.

A YOUNG MAN

For sales department of large Chicago manufacturer; must be of good habits and willing worker. Good pay to start, with advancement; steady employment. Car necessary. Apply 9 to 12, 5 N. Wabash-av., Suite 1214. MR. ADAMS.

A REAL PLACE TO WORK.

A few earnest, sincere men will be given training for our sales force. Our product and organization will stand strict investigation. A married gentile with car will have preference. Call Mr. Johnson, Rand. 9367, Tuesday and Wednesday.

A REAL SALESMAN

with car to follow up direct mail inquiries from prospects; road work; must learn sales demonstration talk and samples thoroughly; an attractive financial arrangement; references required. Sales manager, Suite 1105. 43 E. Ohio.

A $4,000 POSITION

On a bonus basis to a man accustomed to deal with consumer salesmen in the capacity of field manager. Applicant must be a producer and leader. Car essential. 58 E. Washington, Suite 817.

A Real Estate Salesman

for unusual permanent opportunity with old established loop office. Must be willing to sell lots and homes which are being liquidated. 10% commission and leads furnished. MR. W. F. KRIMEL, Rm. 300, 100 N. La Salle.

A1 SALESMEN (2) WANTED

with pep and punch, seeking a real position on road; should immediately see Manager, 208 W. Washington, Room 1822.

A MAN WITH ABILITY

needed for important sales position. No comp. Call at factory, 3729 Belmont.

WANTED—MALE HELP.

Salesmen, Solicitors, Etc.

A. A. A.
STERLING PENNY-A-DAY ACCIDENT POLICY.

BEST ADVERTISED POLICY IN THE U. S. SELLS ON FIRST CALL.
Does Not Require Experience to Earn $10 to $25 a Day Right from the Start.
Liberal daily comm. and bonus. Guaranteed Sterling Renewal Plan assures your future. Advancement to managerial positions.
STERLING CASUALTY INS. CO.
Home office. 75 E. Wacker-dr.

AN OPPORTUNITY

for permanent positions with large, successful sales organization; will have openings this week for:
3 experienced salesmen.
2 beginners without experience.
All applicants must be over 25, clean cut, ambitious, willing to work, and able to furnish character references on request; no traveling; nothing to buy. If you can sell or want to learn, mutually satisfactory arrangements can be arranged so that you can start with us at once. For personal interview apply between 9:30 a. m. and 2:30 p. m. to MR. W. L. HANNACA, Suite 1529-1530 Morrison hotel.

AN OPPORTUNITY.

A publicity campaign causes a downtown bank to require five salesmen. A permanent connection is assured those selected. Telephone State 4934. MR. LOVELACE.

AT ONCE.

Three intelligent, neat appearing men who desire a permanent connection with a national organization, must be willing to work 8 hours a day and start at our terms; this means about $40 a week to start. If you mean business, apply Employment Manager, Room 618, 203 N. Wabash-av.

ATTENTION.

We need 5 young men who can sell and who can live on $50 per week while learning; permanent; a splendid future; not real estate, stocks, or bonds. Apply R. 502, 20 E. Jackson.

ATTENTION, SALESMEN!

Young corp. can use men on road calling on best kinds of business. Earnings $100 per wk. and up. Nothing to sell—steady. SUITE 1400, 173 W. MADISON-ST.

AT ONCE,

Four men, work in Chicago and vicinity; neat appearing, over 21, married preferred; must be satisfied to earn $45 per week to start. Apply 9 to 12, 31 N. Franklin.

AUTO SALESMEN

with or without experience, to connect with the Michigan-av. Chevrolet dealers; wonderful opportunity to make money if you are a worker. See Sales Manager at 2610 Michigan-av.

AWNING SALESMEN — EXPERIENCED only; high commission. Apply after 4:30. Reliable Awning Co., 2658 Southport-av.

BEST COUPON MEN.

Old Timer, we want you. Come up and talk it over. Hoffman Studios, 14 W. Wash.

BEVERAGE SALESMAN—FOR TRUCK—bakery or milk exp. pref. Do not apply unless you are hard worker. This is considered best proposition in city. See Mr. Carmichael, 456 E. 31st-st. bet. 5 and 6 p. m.

BOOK SALESMEN.

2 good men to go with me on the road in Illinois to sell the biggest money making deal ever brought out. Each order pays a $10 bill, and a good man can average from 3 to 5 orders daily. Only aggressive, high type men wanted; because unlimited opportunities await the right men.
See A. D. Hewitt, at 1011 Auditorium Bldg., 431 S. Wabash-av., Tuesday only.

BOND SALESMEN—EXPERIENCED; COMmission basis. Call R. 208, 2735 Devon-av., 8:30 to 4 p. m.

CATHOLIC SALESMEN.

Extension magazine; largest Catholic national monthly can use five experienced salesmen. Real proposition for producers; excellent co-operation. O'Brien, 360 N. Michigan, London Guarantee bldg., 4th flr.

CENTRIFUGAL PUMP SALES ENGINEER—Give experience, references, salary. Address L O 41, Tribune.

Cleancut Self Starters

who have confidence enough in themselves to make good on a real sound live proposition assuring permanent incomes with ironclad contract to back it up. Openings for organizers. Most liberal
PENNY A DAY
Policy in America.
OLD EQUITY INS. CO.
100 N. La Salle, Rm. 500. Chicago.

CLOTHING SALESMEN,

Experienced, with personal following. See Mr. Goodman, Finchley, 19 E. Jackson.

COLLECTION SALESMAN — TO SOLICIT claims for collection; commission, $150 week; drawing account to right party. Local and out of town territory. Mr. Boeing, 2d floor, n. e. corner 63d-st. and Eberhart-av.

COM'L REFRG. SALESMEN — WITH CAR; state exp.; refs. Address T 586, Tribune.

CREW MANAGER
EXPERIENCED.
BEST TERRITORY IN CITY.
THE EUREKA CO.,
Room 1416—9 to 11 a. m.
5 S. Wabash-av.

CREW MANAGER—EXPERIENCED WOMan's magazine crew manager, capable of organizing own crew, wanted to travel northern Illinois and Indiana; proposition pays upwards of $50 weekly and railroad fare; give telephone number; interviews arranged Thursday and Friday. Address N G 64, Tribune.

CREW MANAGER — WITH OR WITHOUT crew; new direct selling plan; salesmen's commissions ranging from $30 to $60 on each sale; they average better than 3 sales per week. Apply 3547 Madison-st., 8:30-1.

DISTRIBUTORS—NEW PRODUCT IN GREAT demand, no sales resistance. Constant repeats, large profits daily, unique sales combination plan gets tremendous volume quick. Iler Products, 188 W. Randolph, Rm. 1214.

DRAWING ACCOUNT

for married man over 25 years of age who can make good. Have a vacancy in our sales dept. Your experience in other lines of selling will help to guarantee your success and the qualifications we require. If you are selling insurance or books, I can show you how to double your income. Set your goal for Chicago's World's Fair, then work to your fullest capacity until then. See me, C. H. ALLEN, 9:30 a. m. to 2:30 p. m. today. Room 213, 140 S. Dearborn-st.

EXPERIENCED FURNITURE SALESMAN

wanted by large retail furniture store for outside solicitation and follow-ups in neighboring towns. Salary start at about $35, increase in proportion to results. Address by letter.
W. J. WRIGHT,
Rensselaer, Ind.

FRED'K H. BARTLETT REALTY CO. [not inc.], Chicago's largest real estate operators, will add a few more high-type salesmen this week to help handle increasing volume of business. Those who qualify will be given permanent positions with good future, as all executives are promoted from the ranks. Only ambitious, intelligent men over 25 years old need apply. Must have good references. Apply to EMPLOYMENT MANAGER, 6th floor.
69 W. WASHINGTON-ST.

GOOD OPPORTUNITY.

Man with violin school, industrial insurance, or household specialty experience, can make desirable connection with old established firm. Mr. Morris, Suite 609, 307 N. Michigan-av.

HAVE YOU A CAR?

Can you sell a high grade household necessity? Not vacuum cleaner or sewing machine. If so call Tuesday. 306 W. Randolph-st.

HIGH GRADE MEN

for special sales work in the Chicago district, with or without direct selling experience. We have a brand new sales campaign outlined that will require a few men of good personality to take care of increasing business. This is an opportunity to form a permanent connection with the largest firm of its kind in America engaged in this business. Only ambitious men over 25 years with A-1 references considered. Apply in person to M. Walters, Suite 704-706, Brevoort hotel, 120 W. Madison-st., between 9:30 a. m. and 2:30 p. m.

HIGH PRESSURE CLOSERS.
Sewing Machine, Piano.

or specialty men, large orders; 20% comm. plus bonus, new big deal direct from a 30 year old factory. E. Z. payments, staple necessity; hundreds must buy now. Call 3023 Greenview-av., 1 block East of Ashland. Tues. and Wed.

How to Make $100 Today

in full or spare time. No selling! We will guarantee you at least $100 for the name of a person you know who wants to sell his real estate holdings or equities and realize his entire investment. Call Suite 738, 160 N. La Salle-st.

INSURANCE AGENTS—EARN $90 WEEKLY. Sell combination life, accident, disability policy. Costs $1.25 monthly. Everybody, 1 to 70 buys. Liberal comm. No medical exam. Apply 134 N. La Salle-st., Room 1512.

IT'S SELLING.

Lots with water, sewer and sidewalk in and paid for, only 13 miles from Loop. Many beautiful homes on property. Built-up section. See FRANK ELMORE, 29 S. La Salle-st., Room 348.

MEN—WITH OR WITHOUT SALES EXPErience; fast selling item; we train and help you. Suite 1269, 33 S. Clark-st.

MEN—REAL SILK HOSIERY MILLS needs services of two men; about $30 per week. Apply 36 S. State-st.

WANTED—MALE HELP.

Salesmen, Solicitors, Etc.

MEN WANTED

to demonstrate the famous Maytag washer. References required. Also men for crew managers. Apply in person 11 a. m. Tuesday.
6109 South Park-av.

MEN—A RECOGNIZED CONCERN IN THE field has a few openings for security sales or real estate men whose experience has qualified them for a real opportunity, on an essential straight commission basis. SUITE 901, 180 W. WASHINGTON.

MEN—BRAND NEW ARTICLE, PATENTED, 10 seconds demonstration; make $50 to $75 weekly; good workers make much more. Santee Products, 150 Wacker-dr. [formerly Market-st.]. Out of town men write.

MEN—$4-$8 DAILY CASH ON SPOT. EASY work, perm.; catchy new spec., weighs little, low price, snappy demo.; sells to stores, offices, factories, garages, homes. Room 1003, 189 W. Madison-st.

MEN—5, AT ONCE, EXP. IN DIRECT SELLing field for fast selling necessity; $40 per week to producers. Apply Mr. Welch, 327 W. Van Buren, 2d floor.

MEN WANTED

with and without cars; part or full time. Experience unnecessary. Call 3237 Irene-av.

MEN—YOUNG, NEAT APPEARING, WITH house-to-house selling experience. Guaranteed salary to start. Apply 813 W. Lake-st., 2d floor.

MEN AND WOMEN—FULL OR PART TIME workers. Salary and commission. Apply 10 a. m. to 7 p. m., Room 609, 7 W. Madison-st.

MEN—YOUNG, 3, 19 TO 24 YRS. OF AGE; sales work; salary and commission. Thor Shop, 1950 Lawrence.

MEN—MOST URGENT SERVICE; BIG PAY for good demonstrators. Amazing. Showing sells. Nothing like it. 39 W. Adams, R. 26.

NEW YORK LIFE INS. CO.

Permanent position. Can earn over $100 weekly income. We train you. Mr. Mackay or Mr. Jackman, Rm. 510, 343 S. Dearborn.

OIL BURNER SALES MANAGER.

MUST HAVE ABILITY TO BUILD SALES ORGANIZATION, WITH PAST EXPERIENCE IN RETAIL OIL BURNER SELLING. APPLY AT OUR FACTORY BRANCH, 918 S. MICHIGAN-AV.

OIL BURNER SALESMEN.

Real he-man, who appreciates co-operation. Liberal drawing account. Phone University 5453 for appointment.

One Road, One City Man,

WITH CAR, FOR JOBBERS AND DEALERS FOR MFRS. OPPORTUNITY FOR HIGH GRADE MAN. BRANCH FACTORY, 314 W. 43D-ST.

OPPORTUNITY

for the right man. An old established firm which manufactures electric signs and other articles is looking for a sales manager who is interested in establishing in business for himself. Party must be responsible. Inquire Atlas Glass and Mirror Co., 2315 Ogden-av.

RADIO SALESMAN

to sell standard makes. Largest comm. See Mr. Bennett, 9601 Ewing-av.

REAL ESTATE SALESMEN

for our new office—with car. Also insurance and loan man wanted. H. HOFFMAN & CO., INC., 6750 Stony Island-av. 2d Floor.

REAL OPPORTUNITY

for salesmen over 30 years old and able to finance himself to the extent of $2,000 to represent a reputable manufacturer in a protected territory on a patented specialty item that every retail merchant, jobber and manufacturer is a prospect. Do not apply unless you can come well recommended as to sales ability, honesty and integrity. Address F S 470, Tribune.

RESORT SALESMEN.

Best close-in, lowest-priced property in Ill. and Wis.; display advertising; transportation; full co-operation; big commissions. D. SOPKIN & CO., 139 N. Clark-st.

SALESMEN, CLUB MEMBERSHIPS.

Successful going North Shore Country Club increasing its membership. Qualified leads. Club and membership co-operation. Strictly invitational. Give qualifications, experiences, references, and home address. Otherwise communications will not have attention. Address X 315, Tribune.

SALESMEN

A real opportunity for a few live wire men to sell Ford cars for a dealer in a fast going neighborhood on the North Side. PHONE FOR APPOINTMENT, SHEL. 9400.

SALESMEN.

I am clean-up man for old original subdivider of choice Beverly Hills development; a finished product, water, sewer, paving paid at bargain prices for sellout. I have an A-A-A proposition for man who is a money maker. Apply 9 a. m. to 12 p. m. Mr. Robinson, Room 317, 208 W. Washington-st.

SALESMAN—A MAN ACQUAINTED WITH wholesale bakers and confectioners; capable of producing results and can show past earnings of $6,000 a year; must be a go-getter and can finance himself for sixty days till we can see what you can do. Write in full giving age, nationality, references, lines you have handled, etc. Address X 90, Tribune.

SALESPEOPLE—CATHOLIC.

5 neat appearing young men or ladies with sales experience. References required. Steady employment and good income to those who will work. See MR. GRIFFIN, Room 1230, 440 S. Dearborn-st., 9 to 10:30 a. m.-4 to 6 p. m.

SALESMEN—CATHOLIC.

If you have been successful and wish to better yourself can use 4 neat appearing young men. References required. Good income to those qualifying. Call Room 509, 25 N. Dearborn-st., 8:30 to 10 a. m., 4 to 6 p. m.

SALESMAN—UNDERWEAR,

for Chicago, to call retail dry goods trade with a popular priced line of rayon underwear and cotton pajamas. Must have considerable experience. Salary or commission. Jean Garment Co., 1300 W. Jackson.

SALESMAN — OVER 30, AS EXCLUSIVE representative in Chicago for largest window ventilator manufacturer in the country. Splendid proposition for a worker. Write in detail as to experience and references. Address X 497, Tribune.

SALESMEN — EXP. IN SELLING ON INstallment plan; will pay 30 per cent comm. Can use 50 men, with or without cars. B. MICHELSON, INC., 4239 Indiana-av. Atlantic 2856.

SALESMAN — EXPERIENCED, MANUFACturer of nationally known accessories desires salesman to call on automotive dealers and jobbers; comm.; good proposition. See MR. P. H. HAYDEN, New Southern Hotel.

SALESMEN—CATHOLIC, HAVE GOOD OPportunity for 2 men with cars to earn $300 mo. with nat'l organ. of 53 yrs. proven worth. J. H. McCarty, Room 1410, 189 W. Madison, 9 to 12.

SALESMEN—HIGH CLASS, OF $10,000 OR more earning capacity with engineering or mechanical knowledge, but sales ability and aggressive tactics are most essential. Big money and good opportunity for a great future. Address K E 245, Tribune.

SALESMEN—EXPERIENCED

To call on retail drug trade. Splendid opportunity, Permanent position. Liquid Soap Products, 2714 Montrose.

SALESMEN—FOR BLUE ISLAND, HARvey, Riverdale, and South Holland. Full or part time, $5 to $15 daily. Penny-a-day accident policy. Apply 14702 Page-av., West Harvey, Ill., 1 to 8 p. m.

SALESMEN—LIVE WIRE, TO SELL NEW cheap home beverage filters. Removes all yeast and impurities. No competition. Exclusive territories. A wonderful money making proposition. Phone Palisade 2667.

SALESMAN—EXPERIENCED, FOR FURNIture installment house; good salary and steady position. Fridus Furniture and Carpet Co., 245 State-st., Hammond, Ind. Hammond 4080.

SALESMEN—CALLING ON UNDERTAKERS; no objection to nonconflicting lines; high commissions; possibilities big; new item. See Mr. Clewes, Great Northern Hotel. Apply in morning. Tues., Wed., or eveg. after 7.

SALESMEN—NEW YORK LIFE INS. CO. has opening for man, age 25-45, ambitious, desiring best contract; exper. unnec. See Mr. W. F. Altman, Rm. 611, 105 W. Monroe.

SALESMAN

for good position. 1758 W. Roosevelt, Tire Shop.

SALESMAN — EXPERIENCE NOT ESSENtial; good proposition; worker can make money; will consider part time man. Apply 9 to 9, 2837 N. Laramie-av.

SALESMEN—2,

with old, reliable company. Car furnished. 7739 S. Halsted-st.

SALESMEN—EXPERIENCED IN SELLING Ford cars. Donovan Motor Co. 7400 STONY ISLAND-AV.

SALESMEN — TO INTERVIEW ALL PROfessions; good commission. Call between 1 and 4, Room 1419, 123 W. Madison-st.

SALESMEN—FOUR $15 SALES TO MERchants net you $40 daily. SAYERS SYSTEMS, 2801 Sheffield, Chicago, Ill.

SALESMEN—EXPERIENCED IN SELLING refinished office furniture on display. Feldco Corp., 357 N. La Salle-st.

SALESMEN—MARRIED, TO FILL VACANcy in big corp.; must live north or N. W. MR. CREELIN, 4514 Broadway.

COAL SALESMEN — WITH ESTABLISHED trade; well paid; salary or comm.; local. Address N A 505, Tribune.

SALESMEN—FOR QUICK SELLING ITEM; no exp. necessary; high commissions. See Mr. Melburn, 9-12 a. m., at 311 W. Lake, 4th.

SALESMEN—WITH CLIENTELE AMONG factory buyers; sal., comm.; rare oppty. to bus. getters. 123 W. Madison, R. 1105.

SALESMEN—MEN EXP. IN SELLING TO jobber and retail drug trade. Side line or full time. Comm. basis. 3440 Montrose.

SALESMEN—TO SELL NECKTIES DIRECT to consumer. 330 S. Franklin, Room 400.

SALESMEN—SATISFIED $50 A WEEK? Call Room 908, 109 N. Dearborn.

SALESMAN—QUICK MONEY. BEST IN town, no r. e. etc. 414, 100 N. La Salle.

SALESMEN—R. 447, 53 W. JACKSON, 8:30-9:30 a. m. only. Salary.

WANTED—MALE HELP.

Salesmen, Solicitors, Etc.

SALESMAN
POSSESSING EXCEPTIONAL ABILITY.

Immediate connection available for high caliber man with matured experience in closing contracts on first interview; this position requires traveling and holds forth excellent opportunity for large earnings and advancement; our products are merchandised through distributors, and the party selected must be capable of appointing one distributor in a given territory; knowledge of our line is not as essential as sales ability; we equip you with details of our business, enabling you to successfully close; unless you are a salesman of the higher type please do not waste your time or ours; have sufficient confidence in our business to advance drawing account against commission.
Apply Suite 601, 10 N. Clark.

SALESMAN—[WITH CAR] WITH STEAM engineering experience or qualifications, by a corporation of worldwide connections, to sell successful treatment for waters used in steam boilers [land and marine], engine jackets, auto radiators, hotels, apartments, etc. Applications invited only from those with good sales records, as the position affords opportunity of developing into a consultative nature, with assurance of substantial income. Reply to P. O. Box 113, New Lots Station, Brooklyn, N. Y., giving complete information as to age, education, experience, marital state, religion, etc., including photograph, if possible. [Mark envelope private.]

SALES MANAGERS AND SALESMEN

for North Side Property, located on one of the most important streets in Chicago. This street has a record of 60 miles of profits. We also have property South and West. All of these properties have improvements in now, and fine homes on the property. Come in today and see MR. COZZI, Room 348, 29 S. La Salle-st.

SALESMEN

for truck recorders. Liberal commission. Apply 426 S. Sangamon-st.

SECURITY SALESMAN

Attractive proposition for men that can sell a common stock with a dividend record of an average of 14¼% per annum for fifteen years in addition to 200% stock dividend. Address L L 50, Tribune.

SINGLE MAN.

Wide awake, well dressed, single, Gentile, with good refs., to go on road. Salary. Experience not necessary. Mr. Hamner, Rm. 300, 509 S. Wabash, 9-2 today.

SOLICITORS—[DIRECT], IF YOU ARE NOT earning $40 per week and want a live deal, paid daily in part, see Mr. Bruner, Room 800, 37 S. Wabash.

SPECIALTY SALESMEN—TO CALL ON REtail merchants with a high grade specialty that sells for $7.50; every merchant a prospect; this is a real opportunity for those who will put forth some effort. Call at Room 501, 30 N. La Salle.

STOCK SALESMEN.

Splendid selling deal now ready. Call ROOM 1514. 134 N. LA SALLE.

STOCK SALESMEN—EXPERIENCED, WITH clientele, to sell conv. pfd. stk.; good com. No advances. For appt. phone State 6548.

WE HAVE OPENINGS

for dependable, intelligent men for permanent connection in refrigeration sales. We handle three nationally known makes. Men selected will be given class room and field training. See Mr. Schutze, 1 to 3 p. m. only. Room 1035, 125 S. Clark-st.
Commonwealth Edison Company.

You Should Investigate

THIS! Office men and foremen, without interfering with their present duties, can add materially to their income. Not R. E., stocks, ins., electrical, but IS something of interest to every one. For details, appointment, call Weston, Randolph 4780, between 9:30-3:30 only.

3 Division Managers and 25 Salesmen at Once with $200 Per Week as Your Goal

If you will conscientiously work and follow our system to the letter you should reach your goal regularly.

A salesman's paradise is where he has all the prospects he can handle, all deals closed for him and where results are awarded by rapid promotion. That's what we offer you. If you can display lots of pep and have a 5 passenger car, we want to talk with you. Ask for Mr. Campbell any time after 10 o'clock Monday morning at Suite 1110 Blum Bldg., 624 S. Michigan-av.

2 SALESMEN

to call on prepared list of prospects for America's largest organization dealing in high class city property on long term contracts. To honest, energetic workers every assistance will be given and satisfactory income assured. Real estate experience helpful, but not absolutely essential. For interview see MR. QUIN, Room 210, 140 S. Dearborn-st.

Help Wanted with Investment.

MAN—TO BUY TRUCK WITH CONTRACT, making $200 weekly. 4125 Emerald-av.

Miscellaneous.

MAN—28 YEARS OR OVER, WITH ABILity to handle the public; education and personality essential; splendid opportunity for promotion. Apply in person. MR. J. E. HUGHES, 1140 Lake-st. Room 205. Oak Park, Ill.

THE J. R. WATKINS CO.

will consider applicants for positions in three south side territories. A real chance for married men seeking permanent connections. 457 W. 63d-st.

COLLEGE MEN

Who can devote part of their time to outside interests. See Mr. Goodman, Finchley, 19 E. Jackson.

MEN—IT'S RAINING GOLD OUT AT CANAL and Archer where Happy Harry is making 'em rich. 6 permanent jobs left. $300,000 corp. 30 yrs. in business. Groceries dir. to cons. See Harry today. 2309 Archer, 1st fl.

MEN — EXPERIENCED SPECIALTY MEN can earn from $8 to $15 a day on most attractive house-to-house deal in city; experience in our line not necessary. See Mr. McDonald, 508 S. Dearborn, Room 1135.

MEN—IMMEDIATE, STEADY EMPLOYment; $30-$35 weekly at start. Advancement assured. Apply 9-4. Rm. 307, 8 N. Ogden-av., nr. Madison, Rm. 40, 718 W. 63d-st., nr. Halsted, Rm. 318, 6349 N. Clark.

UNDERTAKER'S ASSISTANT — OR CAREtaker, or newly licensed man; must be single; age 40 to 60 years. Apply 4717 Broadway; mornings only.

STEADY EMPLOYMENT.

A few reliable men; earnings $40 a week start. 1st floor, 627 W. Lake-st.

MEN—SIX NEAT APPEARING, STEADY work; fair pay to start; no experience necessary. JOHNSON PRODUCTS CO., 3303 Lawrence-av., 425 S. Cicero, 336 W. 63d.

MEN—TWO, FOR SERVICE DEPARTMENT local concern; references required; neat appearance; about $32.50 per week. See Manager, Room 714, 36 S. State-st.

MEN — POSITIONS OPEN FOR 2, NEAT appearing, living on north side. Good earnings, pay weekly. Apply 2 to 5 p. m. 4750 Sheridan-rd., Room 310.

MEN—3, OVER 25 YEARS, WITH CAR, TO call on our old customers; must live on northwest side average earnings $55 a week. Mr. Bruning, 6969 W. Grand-av.

MEN—YOUNG, 3, NEAT APPEARING, TO help me on route. Full time work; part pay every day. Room 14, 6217 S. Halsted, after 3 p. m.

MAN WITH LGE. HIGHWAY TRUCK AND trailer, for permanent long distance; can make $800 or better per week; $100 cash bond req. Ph. Graceland 9436.

COLORED MEN

for special work. Apply today, start Wednesday. 5249 Cottage Grove-av.

MANAGER AND WIFE—CAPABLE, EXPErienced, to run 30 furnished kitchenette apts. bldg.; salary, $130 per month and apartment. Address K M 346, Tribune.

MEN—3 YOUNG, FOR PERMANENT EMployment with quick promotion and good pay; no experience necessary. MR. SCHNEIDER, Rm. 408, 222 N. Wells-st.

MAN—YOUNG, TO ASSIST DIV. MGR., ONE willing to work hard for a future. Apply at 6854 Stony Island-av.

MAN—YOUNG, 18-22; H. SCHOOL GRAD. preferred; permanent salaried position. Apply 3-5 p. m. Room 1020, 330 S. Wells.

COLLECTORS — MEN, CATHOLIC, WHO know city; good sal. and comm. and car fare. Call 10 to 1 only. 1310, 6 N. Mich.

MEN—2 NEAT APPEARING, STEADY YR. around work; unlimited future; about $35 weekly to start. 1344 E. 63d-st., Room 1.

CANVASSERS—HOUSE TO HOUSE; YOU can make money quick here. We trust you with merch.; pay daily. 129 N. Halsted.

WATCHMAN—MIDDLE AGED, RELIABLE man, for factory on Southwest Side. Address J B 350, Tribune.

MEN—MAKE MONEY IN YOUR SPARE time. New membership drive for country club. 37 S. Wabash, Room 1102.

MEN—THE ANSART CO. HAS OPENINGS for 2 men; starting salary $35 and bonus. Call 9 to 2. 53 W. Jackson-blvd.

MEN—NEAT APPEARING, FOR RAILWAY news service. Good runs. Room 1001 Rand-McNally Bldg., 536 S. Clark-st.

MAN WITH CAR, AS RENT MAN. ROOM and comm. Erickson, 1016 N. Clark-st.

MAN—SALARY $35 AND COMMISSION; gentile. Rm. 1155, 165 W. Wacker-dr.

CAR OWNERS—TO PUT UP OUR SIGNS; mechanics pref. Mr. Sears, 1032 E. 55th.

REL. PAINTING, DEC. CONTRACTOR, TO exch. work for flat bldg. Div. 4437.

MEN—MARRIED, TO FILL VACANCY IN big corp. See Mr. Creelin, 4514 Broadway.

INSURANCE SOLICITORS—FULL OR PART time. Werr Bros., 6301 S. Elizabeth-st.

WANTED—MALE HELP.

Miscellaneous.

Eight Men.

A $30 TO $75 SALARY

plus commission to the south side man we select. If you are that man and qualify we will spend time and money to develop you. Expansion of our territory offers a splendid income and an unusual future with a financially strong old company. Clerking or direct selling experience of value, but not demanded. Be prepared to start at once. Preliminary schooling at our expense. Interviewing personally from 9 to 12 or 1 to 5.
ROOM 240 WICKS BUILDING,
7341 COTTAGE GROVE-AV.

MEN TO OPERATE E. N. SERVICE STATIONS.

in and outside of Chicago, with a national chain organization; handy and willing workers who can operate without a boss; immediate and continuous income, with a future; a security of $100 required for equipment, tools and collections. Write or call
E. N. Manufacturing Co.
303 W. Chicago-av.

$15 A DAY

We want several men to introduce our Safety-Penny-A-Day Policy. We are conducting a new and unique plan of merchandising which is giving our men added sales and more money.
HIGH COMMISSION, BONUS PAID DAILY.
ROOM 443. 127 N. Dearborn-st.

A MAN

who will give eight hours of sincere daily effort can with our unlimited office and field co-operation write his own commission check. Ask for MR. SCHUTTLER, Suite 207, 140 S. Dearborn-st.

DIGNIFIED EMPLOYMENT

for limited number of dependable men. Chicago residents 5 years, with good personal references. See MR. FAX, Suite 348, 29 S. La Salle-st., any day or evening.

MAN NOW EMPLOYED

to assist busy executive evenings and Sundays in handling the sale of bungalows and homes. Call personally 9 a. m. to 9 p. m. Monday or Tuesday. Manager, Room 337, 111 W. Washington-st.

I NEED THE SERVICES

of an honest intelligent, serious minded man for a position in which experience is not necessary, but where reliability is absolutely essential; must be neat appearing and over 25.
MR. MITCHELL,
Room 300. 100 N. La Salle-st.

MEN—CATHOLIC.

3, to fill vacancies caused by promotions, for old reliable concern; $30 weekly to those who qualify; A1 reference required. Call 8 to 10 or 5 to 6, ROOM 1, 331 W. 63D-ST., or ROOM 1310, 6 N. MICHIGAN.

GOOD OPPORTUNITY

for a few young men of neat appearance and fair education; over 23 years of age, to work through large Loop department store. Apply 510 N. Dearborn-st., Room 1010. MR. HUGHES.

Auto. Insur. Salesmen

3 clean cut men; must furnish reference; 500 leads to be followed up on Southeast and Southwest Sides; earnings, $50 to $125 per week. Call betw. 1 and 5. R. 602, 120 S. La Salle. Ask for Mr. McGuinness.

NEW RADIO CORPORAT'N

opening branch offices. Men chosen will go in training for positions paying $200 monthly plus comm. and bonus; sales experience unnecessary. Must be neat appearing, active, alert and able to furnish references. Apply 4138 Sheridan-rd.

YOUNG MEN.

Two, 18-25 years, neat appearance, college men preferred. Salary $21 weekly plus commission. Opportunity for travel with transportation expenses paid. See Mr. London, 10-12 a. m. Room 704. 326 W. MADISON-ST.

MEN—YOUNG, AGE 18-22, TO TRAVEL with manager in Illinois, Indiana, Michigan, Ohio, Wisconsin, Minnesota and other states; high school education; opportunity to learn salesmanship. Permanent employment. Transportation expenses advanced. Mr. Dudley, R. 80, 1104 S. Wabash-av.

MEN [9]—IMMEDIATE OPENINGS. YOU must be now employed as garage foreman, service, or helper. A new idea in servicing cars that will interest all mechanics. Spare and overtime work. Apply branch office, 6054 Cottage Grove-av., Room 229, Tuesday evening, 7:30 sharp.

ASSISTANT TO MANAGER

to call on our customers. [NO SELLING.] Must be of neat appearance and willing to work.
See Mr. Peters after 11 a. m.
SUITE 402. 6 N. CLARK-ST.

Employment Agencies.

O'SHEA SYSTEM.

See Mr. Collins on following:
LOAN INTERVIEWER, age 28-28, executive type ... $150
SHIPPING CLK., age 22-25 [A1 mfr.] ... $120
BOYS-JUNIOR CLERKS ... $60-$90
STENOGRAPHERS ... $20-$35
64 East Jackson, Room 800.

CLERK-STENO., AGE 20-25, open. Sales Manager—Must have car; open. West Side Consolidated, Suite 313, 9 S. Kedzie-av.

MECH. (10), TOP PAY.
SERV. STA. ATTENDANTS ... $25-$35
HOTEL CLERKS [8], TRANSCRIPT EXP., AGE 35-45 ... $100 AND ROOM
MULTIGRAPH OPERATORS [5] ... $135
GENERAL PLACEMENT,
4753 BROADWAY, RM. 732. LON. 3312.

O'SHEA SYSTEM.

Sand Blaster	$1	Auto Painter	$40
Painters	$1	Machinist	80c
Ford-Chev. Mech.	$36	Gas Welder	80c
Auto Pts. Packer	$25	Car Washers	$30

64 East Jackson, Room 800.

H. H. HARRISON, INC.
20 W. Jackson—4th Floor.
Superintendent, foundry or furnace exp., clean cut. $5,000.
2 Machine Designers, $250; 2 Draftsmen. Painters, $70 wk.; Paperhangers, $70 wk.

HOTEL CLERKS.
5 CHICAGO ... $100 to $140, R.
2 OUT of town ... $110, R.
RESTAUR. Mgrs. [young] ... $150, R. B.
NELSON AGENCY,
32 N. State, Room 1316.

Printers, Pressmen, Feeders,
Jobs paying $18 to $65. 20 boys to learn trades, $15-$20.
C.P.S.O.Ex., 32 N. State, R. 1417

PRODUCTION SUPERINTENDENT ... $500
ASST. SUP., TOOLS-MET. STMPGS. ... $300
CHECKER, COAL HANDLING EQPT. ... $300
SHIPG. CLK., C. L. AND CITY DELIV. ... OPEN
NAT'L ENG. EMPL. AGCY., INC.
63 E. ADAMS-ST., R. 601. HARR. 5574.

PRINTERS, PRESSMEN, FEEDERS, ETC.
Steady jobs guaranteed paying ... 17-$75
Boy, 1 year woodworking exp. ... $18-$22
Boys [several] trades and shops ... $13-$19
Young man, ship. rm., some billing ... $27
431 S. Dearborn-st., Room 717.

AUTO MECHANIC			$40
Car washers	$30	Watchmen	$30
Dishwashers	$20	Painters	Open

SOUTH SIDE CONSOLIDATED,
3D FLR., 1180 E. 63D-ST.

CELESTER M. HORTON.
Personnel Service. Preferred Positions.
EDITOR, exp. bldg. mgs. ... Open
53 W. Jackson-blvd., Room 506. Harr. 2158.

CHICAGO PLACEMENT SERVICE—
STENO.-CLERK, 63d-st. ... $110
2 AUTO MECHANICS, South Side ... 70c
SALESMAN, printing concern ... Open
ROOM 9, 6341 S. HALSTED-ST.

CORBOY SERVICE.
HIGH GRADE OFFICE POS. ... OPEN
MR. A. A. FELKNOR, MGR.
20 W. Jackson-blvd. Rm. 1508. Wab. 9284.

BROWN EMP. SERVICE.
Auto. screw mach. setup, tools ... 80c hr.
Armature winder, fractional exp. ... Open
443 S. DEARBORN-ST. ROOM 810.

3 ADV. SALES. OPEN | 2 AUTO MECH. ... $45
1 Insurance Solicitor ... Sal and Comm.
1 NIGHT WATCHMAN ... $115
CIVIC PLACEMENT, 32 N. State, Rm. 715.

DAVIS PERSONNEL.
STENO.—S. America, $175 and maintenance
ACCTS. Receivable Bkpr.—22-24 yrs. ... $125
ONE N. LA SALLE, SUITE 1417.

SCRIBNER PERSONNEL.
High type office and sales help. See us. Room 820, 32 W. Randolph. State 6405.

STENOG., FAR SOUTH SIDE ... $125
"THE OCCUPATIONAL,"
20 W. JACKSON-BLVD., RM. 1410.

SALESMEN—EXPERIENCED MEN. CALL before 1. SALESMEN'S SERVICE ASSOCIATION, Room 208, 309 S. La Salle-st.

2 TINSMITHS, GERMAN PREF., 70c. TIMEkeeper, age 18-21, $18-$20. Boys, Auto Mech. exp. CUT RATE, 108 N. Dearborn.

CHICAGO RAILWAY AGENCY.
RATE Clerk ... $150 | BOY, Gentile ... $60
RM. 1302, 10 N. CLARK, NEAR MADISON.

SALAD MAN, $90, R. B. RESORT; STOREroom clk., $75, bd. Ill. rm. clk., $100, r. R. 302, 417 S. Dearborn.

NOLAN'S EMPLOYMENT SERVICE—
Car washer and garage help—good sal. 4619 BROADWAY, SECOND FLOOR.

LICENSED ENGINEER—
HOSPITAL FLOORMAN ... $50, R. B.
ROYAL EMP., 30 N. WELLS, 2D FLOOR.

PAPERHNGRS. $1; PNTRS., DECTRS., $1.
FRANKLIN AGENCY, 109 N. Dearborn-st.

ACME TURRET LATHE, 80C; ERRAND Boys, $14. Acme Agency, 40 N. Wells-st.

WANTED—MALE HELP.

Employment Agencies.

BUSINESS MEN'S CLEARING HOUSE.

SALESMGR.—STORE FIXT. $[..]; Mdse. mgrs., dept. stores, $7,500-[..]; Buyer, flr. cover., drapes, $[..]; layout, retail, $3,600.
SALESMEN, Bakery, $175; Floor [..] Oil, $150; 3 Jr. sales, rubber, [..] equip., $130.
CHIEF INSPECT. and Asst. [..] $6,000-$9,000; Bessemer [..] $5,000; Metallurg. $6,000; [..] $6,000; Supt. contr., blast [..] Prod. engr., deep draw dies [..] auto tops, $3,900; trailer, draftsman [..]
AUDITOR, intern. revenue rep. [..] Sr. acctnt., college, $225; Steno. [..] suppl., $225; Bank auditor [..] teller, $125; Bprr. bkpr. $90 [..]
2 Stenos., $110-130; 2 night clerks [..] hosp., $70-115; Boys, $65.
209 S. STATE-ST. 7TH FLOOR.

Commodity Sales Promot[ion]
FOOD PROD. EXP., UNIV. GRAD. ...
AUDITOR, travel, finance exp. ...
SALESMEN, 3 automotive prod. ...
AUDITOR, travel; univ. grad. ...
ADJUSTORS, 2 auto, fire, theft ...
ADV. MGR., ASST. dairy mch. ...
SPEC. AGENT, insur. exp. ...
Shipping Clk., car loading super. ...
AUDITOR, nights, hotel ...
CRED. COLLECT MAN, auto finance ...
STENO.-SECY., to travel ...
CLK., hotel, nights ...
BKKPR., fin. insur. exp. ...
JR. ACCT., Univ. graduate ...
COST CLERK, good future ...
STENO., Jr. Spanish-American ...
The VOCATIONAL BUREAU
20 W. Jackson.

Ind. Engr., Mfg. ... $8-$9,000
COST ACCTANT, Prod. Control ...
ASST. EXP'T MGR., French, Ger., Spanish ...
SALES MGR., Exp'd hiring comm. ...
SALESMEN, High Type ...
Fire Ins. Bkpr. ... $135 | Spanish Steno. ...
Stenogr'ph'rs $100-125 | Purcha's Clk. ...
Boys, Bank ... $70 | Boys, Brokerage ...
HOTEL FRONT OFFICE CLK. $100 ...
CASHIER, Middle Aged, Rest. ...
Hotel Painter, $8, $125 | Vacuum ...
Col. Hot. Hsemn. $70 | Cook ...
JOINT A BENDIX BRAKE OPR.
Moulders ... 90c | Nickel Lathe ...
Bushelman ... $35 | Gordon Feeder ...
Band Sawyer ... 70c | Car Greasers ...
S-H-A-Y, 14 W. Washington

INTELLIGENCE BUREAU.
CREDIT REPORTER; GD. TYPIST ...
YOUNG MAN, LEARN COST WK. ...
INK MILL HAND ...
ORDER PICKERS AND PACKERS ...
SHIPPING ROOM HELPERS ...
WOODWKR., YOUNG, HANDY ...
HOTELS-SHOPS-PRINTERS
CASHIER FOR RESTAURANT ...
4 PAINTERS and PAPER HANG. ...
AUTO MECHANICS, ALL KINDS ...
BOYS, $14
Printer, appren. $12 up | Bus boys $12 ...
162 N. STATE-ST., ROOM 70[.]

Consolidated Agencies
Engineering Dept.
MEN experienced in steel mill ... sign, construction, installation ... gineering capacity. Willing to ... sia for 2-4 yrs. to act as consulting engineers to Russian executives. Salary ... $800 per month. Write, wire, or call.
ASST. FOREMAN, tool room, N. W. ...
DESIGNER, special machinery ...
11th floor, 209 S. State-st.

A CHEMIST OR CHEMICAL ENGINEER
YOUNG COLLEGE GRADUATE WITH OR WITHOUT EXP. OF GOOD APPEARANCE AND PERSONALITY, $125 ...
M. E. grad., tech. adv. copy exp. ...
Prod. man, grad. M. E., process mfg. ...
Young foreman, cold mold. parts ...
ENGINEERING AGENCY,
5 [..] JACKSON-BLVD., SUITE [..]

Body, Fender Men ... $1.10
Auto Duco Sprayer ... $1
AUTO MECH. ... $1 | 201 all kinds ...
AUTO ... & Ignition man ...
Car Washers and Greasers, white ...
Motor Repair Man, elec. shop exp. ...
RUG REPAIRERS, many jobs ...
LINOTYPE OPERATOR ... $[..]
Cylinder Feeders ... $35 | Dex. Folder Opr. ...
Gordon Feeders ... $25 | Cleveland ...
CO-OP., 62 N. State, R. 10[..]

American Railway Bureau
DISB. ACCTG. CLERK, age 24-35 ...
R. R. FREIGHT RATE CLERK ...
BOOKKEEPER, fire insurance exp. ...
COST CLERK, age 26-30, W. S. ...
HEAD STOCKMAN, 35-40, mdse. ...
STENO., age 20-25, bank exp. ...
STENO., tech. h. s. edu., Prot. ...
2 STENO.-TYPISTS, age 18-21 ...
2 OFFICE BOYS, age 17-18 ...
Call today and register free.
11 [..] LA SALLE-ST. SUITE [..]

EMPLOYMENT EXCHANGE
Organic Chemist, exp., $250
SALES MGR. and EXECUTIVE with ... must have good background; comm. ...
JR. DRAFTSMAN, railroad exp. ...
TICKET [block] SALESMAN ...
ROOM 908, 220 S. STATE

Stenographer for South America
A Chicago corporation's South American office, eighteen month contract ... yrs. of age. A real opportunity, $175 ... month and full maintenance. GLADE ... 220 S. STATE-ST., 12TH FLOOR.

GARAGE JOBS ONLY.
20 AUTO MECHANICS ...
ALSO BUICK, CHEV., FORD MECH. ...
12 CAR WASHERS ...
2 COMBINATION FLOORMEN ...
HELPERS, GREASERS, FILL. STA. ...
CHICAGO GARAGE OWNERS' EXCHANGE ...
309 S. LA SALLE-ST. ROOM 10[..]

COMMERCIAL SERVICE
AUTO MECHANICS ...
Painter, hotel ... $35 | Machinist ...
Paint Sprayer ... 75c | Woodworker ...
Elevator Man ... $75 | Soda Dispenser ...
Cook ... $35 | Shipping Dept. ...
BOYS—OFFICE AND FACTORY ...
20 WEST JACKSON, ROOM 11[..]

BOYS, BOYS ... $14-$1[..]
JR. ACCT. ... $125 | BANK TELLER ...
Auto Mechanic ... $35 | Houseman, hospital ...
PACKER, HARDWARE EXPER. ...
EMPLOYMENT BROKERS.
20 E. JACKSON, ROOM 800.

HOTEL CLERKS.
Chicago ref. and exper., r. ...
Housemen, hotel exper. ...
North Side Consolidated,
SUITE 208. 4750 SHERIDAN-RD.

JR. COST ACCT. ... $30 | TIMEKEEPER ...
Clerk-Typist ... $23 | Ship. Clerk ...
3 Hotel Clerks $100 R. | Houseman ...
Porter, hosp. $50, B. R. | Cook—Nites ...
Painter ... $1.25 | Bus Boys ...
Landscape Man ... 60c | Tin Slitter ...
ALL TRADES, 309 S. LA SALLE, R. 10[..]

PAINT, CALCIMINE, WASH WALLS, ... mer job; good place ...
Millwright ... 65c | Body and fender ...
Soda Jerker ... $20 r. b. | Ford Mechanic ...
Flunky ... $50 r. b. | Cord Mechanic ...
Cook helper ... $18 r. b. | Gardener ...
BUSCH AGENCY, 184 WASHINGTON ...

MECHANICAL DRAFTSMAN
FROG, SWITCH, TRACK EXP. ... Open
DRAFTSMAN, plumbing exp. ...
ELEC. ENGR. GRAD. labty. ...
AMER. ASSN. OF ENGINEERS ...

THE ASSOCIATED SERVICE
Salesman, Mach. tools and access. ...
Drafts., arch. and struct. details ...
ROOM 1006, 10 N. CLARK-ST.

FRENCH CHEF, $45 WK.
Vacuum Man ... $75 | Fountain ...
Hotel exp. and ref. required ...
Marie Louise, 936 N. Michigan-av. ...
BUTLER—PRIVATE; REFS. ...
Clerk, $90, r. Brierly, 173 W. Madison.

TRADE SCHOOLS.

Do You Want Good Pay Jobs?

Become auto mechanic and ignition expert by practical shop training. If not working we will help to place you on job so you can earn while learning. No age limit. FEDERAL AUTO ENG. SCHOOL, 2040-42 Washington-blvd. Days or Eves.

LEARN SWEDISH MASSAGE

Hydrotherapy and Physiotherapy, 6 wks. course. Day or eve. classes. Write or call for free catalogue. NATIONAL COLLEGE, 20 N. ASHLAND-BLVD. SEELEY [..]

LOOKING FOR WORK?

For $15 we place you on a job now and break you in on gen. auto rep. work in a shop. Big pay job when qualified ... Train. Div. 3427 N. Western. Open eves.

DO YOU WANT BIG PAY AND AN EASY job? For $25 we train you as a first-class professional chauffeur, guarantee you ... and place you in a good position ... INSTR. SERVICE 5345 Cottage Grove-av.

MEN — LEARN RADIO, TELEVISION, movietone, electrical refrigeration ... while you learn. SCHOOL OF ENGINEERING, 608 S. Dearborn-st.

LEARN WATCHMAKING—
Day or night, by our profit sharing plan; low cost; easy terms; ... School of Watchmaking, 548 ...

LEARN AUTO TRADE WHILE WORKING
Fract. ignition, battery, mechanical ... SIMPLEX AUTO SCHOOL, 2019 ...

LEARN WATCHMAKING IN OUR ... shop; sure methods, small ... Olson Schl. of Watchmkg., 300 N. ...

MEN—YOUNG, TO STUDY UNDER ... and qualify for bookkeeping and ... ing. C. H. ROSE, 1206 Pure Oil Bldg.

LEARN AVIATION, AUTOMOBILE ... electricity, welding ... 1902. Greer College, 2020 S. Wabash ...

EARN WHILE LEARNING BRICKLAYING, plastering with bldg. ... ILLINOIS BLDG. TRADE, 2000 ...

HAROLD TEEN—A DOG IN THE MANGER

TRADE SCHOOLS.

PREPARING FOR A BETTER POSITION IN BARBERING
Made easy under new MOLER methods.
MOLER
Will take you—train you for a better pay position no matter what your education may be. Will help you open your own business and enable you to earn $100 while attending.
SEE HOW YOU CAN BE
Financed, Licensed, Qualified, Placed.
It costs nothing to inquire. Call, write, or phone for full information.
MOLER SYSTEM,
512 N. State-st. Sup. 5456.

IT'S WHAT YOU DO—THAT MAKES MONEY
You get the practical training along with the theory in the various branches of
RADIO
Operating — Broadcasting—Servicing—Engineering. Day and evening classes. CALL OR WRITE.
CHICAGO RADIO INST.
64 E. LAKE-ST.

MEN—LOOK!
You don't need to be educated or experienced to learn
TOOL & DIE MAKING
MACHINIST TRADE.
AUTOMATIC SCREW MACH.
Learn easily & quickly, days or eves. and get actual EXPERIENCE on real job work in our great shops. No books! No lessons! BEST PERSONAL training at LOW PRICES for BIG-PAY JOBS. EASY TERMS. See us for job if not working. Open 8 morn to 10 eve. Visit our school or write for free cat. A.
Allied Screw Mach. Co.
524 W. MONROE-ST. PHONE STATE 6729.

Earn Big Money
High education or experience not needed.
LEARN QUICKLY.
DAY AND EVENING CLASSES.
TOOL & DIE MAKING
AUTOMATIC SCREW MACHINE. MACHINISTS' TRADE.
Learn by actual practice; expert instruction; no hard book work; modern machinery. Best and shortest methods; quick advancement. Low prices, easy terms. If out of a job and need one now, see us. Visitors welcome. OPEN 8 A. M. to 10 P. M.
A & L MANUFACTURING CO.,
952 W. Lake-st. Monroe 2871.

GOOD PAY TRADES.
Electric Arc Welding
Acetylene Welding.
Painting and Paperhanging.
Practical work. No books. Day and eve.
CHICAGO SCHOOL OF TRADES.
1330 W. JACKSON-BLVD.

LEARN ELECTRICITY
Learn by doing in a few weeks. Start any time. Day or evening. Call and visit our school or write or phone for free book.
Coyne Electrical School,
512 S. Paulina-st. Phone West 3121.

LEARN IN A FEW MONTHS
to make crowns, plates, and bridges for dentists. Day or night. Clean, highly paid work. Prepare in a few months for big future. Call or write for free Book 52.
McCARRIE SCHOOL OF MECHANICAL DENTISTRY,
1338 S. Michigan-av. Calumet 3422.

MUSICAL INSTRUMENTS.

Pianos and Players.
FOR SALE — UPRIGHT PIANOS, YOUR choice, $35 up; some like new. SCHULTZ, 2255 W. MADISON-ST.
USED PIANO TO RENT, $1 A MONTH, year's contract; cartage. Kimball Factory, 2631 W. 26th-st. Phone Lawndale 3862.
PIANOS RENTED—$2.50 MONTHLY TO careful parties. 28 E. Jackson. STEGER bldg. RALPH C. BRANCH. Ph. Harrison 6761.
SMALL GRAND PIANO — CONDITION AS good as new. Will sell at a very low price. 3638 Broadway. Rm. 210. Tuesday.
MASON AND HAMLIN DOUBLE A CONcert grand; worth $2,500; take $1,250. Call Mr. Nesbit, Delaware 3885.
PLAYER PIANO, UPRIGHT, EXCELLENT condition, $65. Phone Stewart 1855.
DECKER UPRIGHT PIANO, SWEET TONE, $50. Phone Dorchester 5620.
Wind, String, Etc.
TO RENT—PIANO ACCORDIONS, GENUINE Italian, 120-Bass new Accordion, available to rent at a reasonable price. A few free lessons included in the price of rental. RUDOLPH WURLITZER, 329 S. Wabash-av.

INSTRUCTION.

REAL JAZZ IN 20 LESSONS—ALL INstruments, Christensen Schools, 27th successful year. 25 E. Jackson, 953 Belmont, 718 W. 63d-st., 3945 Madison, 2602 Milwaukee.
BOOKKEEPING, SHORTHAND, TYPEWRITing; reas. rates. Days or eves. M. M. Voss, 431 S. Wabash-av. Harrison 1665.
THE BERLITZ SCHOOL OF LANGUAGES—French, Spanish, Italian, German, English. Free bulletin. 56 E. Congress. Har. 0427.
CONN NATIONAL SCHOOL OF MUSIC—Day or eve. instruct. in all instruments and voice. 506 S. Wabash, R. 518. Wab. 2344.
LEARN AUTO DRIVING—LICENSE GUAR. Borgeson's Auto School. 3763 N. Clark-st.

DANCING SCHOOLS.

CHICAGO ACAD'Y DANCING
School for beginners. Daily. One private lesson, $1. Special course, 26 lessons, $5; 12 lessons, $3. Lady and gent. instr., orches. nightly. 400 S. State-st., 6th Flr. Childs Bldg.

RADIOS AND SUPPLIES.

FLOOR SAMPLES.
New models, standard makes at big discount. Come early. Limited number. Terms arranged. 1 year service. Installed free.
LLOYD'S RADIO SALES CO.,
4711 Lawrence-av. Pensacola 6287.
OPEN EVENINGS AND SUNDAYS.
LYON & HEALY
BARGAIN BASEMENT.
A new R. C. A. Radiola for only $71, less tubes. Originally $179. Attractive walnut cabinet. Screen grid tubes. R. C. A. dynamic speaker. Easy terms. Wabash at Jackson.
LYON & HEALY
BARGAIN BASEMENT.
New Majestic, A. C., console type, with superdynamic speaker, installed, complete, for only $79.50; formerly $187; easy terms. Wabash at Jackson.
$50 ALLOWED ON YOUR OLD RADIO OR piano, or phono., on a new 1930 Standard 8 tube screen grid radio. Dynamic Speaker. Distance Switch. Beautiful Console. Supply limited. Baldwin Piano Co., 323 S Wabash. Wabash 6900.
SCOTT SCREEN GRID 9—YR. OLD; FULLY equipped; A1 condition. Highboy console; cost $350; sacrifice for $125 cash. Phone Central 4282.
YOU OLD PIANO AND $10 A MONTH will buy latest type all electric 8 tube Sparton, Majestic, or Victor radio. Cable Piano Co., 301 S. Wabash-av. Open eves.
SALKITE COMBINATION — COST $600. Will sacrifice for $200. Good as new. Rockwell 9401. 1213 Independence-blvd.
REPOSSESSED A. C. RADIO—PAY BALANCE only. Terms. Ayron Radio. 4003 W. Madison.
Service, Repairs, Etc.
RELIABLE SERVICE ON SETS AND ELIMinators, any type. $1 per call. Austin 6000.
RADIO SERV.—BY RADIO ENGR., S. OR S. W. Phone Plaza 1804. Suite 204.

BUSINESS DIRECTORY.

Building and Remodeling.
OLD BRICK BLDG. MADE LIKE NEW REAsonable. Address X 402, Tribune.
Draperies, Slip Covers, Fixtures.
WROUGHT IRON DRAPERY FIXT.—CHANdelier mfrs., wholesale and retail. Wagner, 3723 Lincoln-av. Lake View 6408.
Massage and Bath.
MASSAGE, ELEC. VAPOR BATHS, LADY attendant. 704 N. State. Delaware 1449.
MASSAGE BATHS, ELEC. TREATMENT. 2511 N. Clark-st., Apt. E-1. Div. 5066.
MASSAGE, ELEC. TREATMENT. ABBELL Inst., R. 1005, 109 N. Dearborn. Fra. 4163.
MASSAGE-EL. TRMT.—LADY ATTEND. 434 Deming-pl., cor. Clark-st. Div. 4120.
Painting and Decorating.
PAINTING, DEC.—SAVE 40% FOR TWO weeks. Will call, estimate. Austin 4908.
PAINTING AND DECORATING—VERY LOW rate. Bittersweet 8562.
PAINTING, DEC. CALCIM.; BEST WORK, lowest prices; contr. or day. Haym. 6031.
PAINT. DECORATING, CALC., PAPERING —good work; low price. Briargate 1857.
PAINT., CALC., PAPER—WORK GUAR.; reasonable rates. Drexel 3463. Rowe.
Piano Tuning.
Piano Tuning—Reliable.
C. W. Bisk solicits your patronage; estab. 29 yrs.; reas. rates; go any place in city or suburbs. Call even. Albany 6574.

WANTED—FEMALE HELP.

Stores and Offices.
ADDRESSERS.
Longhand. Must write clear hand. Paid by piece work. Wm. Cooper Nephews, Inc., 1909 Clifton-av.
CASHIER—YOUNG WOMAN IN MOVIE theater in Austin; every night and Sat. and Sun.; $12. Address Y 284, Tribune.
CASHIER—EXPERIENCED, FOR MEAT market. Reference required. 518 S. Kedzie.
CORRESPONDENT TYPIST AND ASST.—IN order dept. pub. house, near west side. Must be experienced; give all details first long hand letter, including last three places employed; gentile; single. Address N T 100, Tribune.
Experienced Saleslady.
Ready-to-wear, in dress department. Apply 1252 S. Halsted-st.
GENERAL OFFICE WORK—TEMPORARY. South Side. Address C 202, Tribune.
GIRL
Experienced in tinting ladies' shoes. Apply 11th floor, Employment Office, MANDEL BROTHERS, State and Madison.
GIRLS — 2, NEAT APPEAR., WILLING worker; 22-30 yrs.; cosmetic sales; $20 st., adv. Call 8-9 a. m., 440 S. Dearb. R.205.
GIRL—INSTALLMENT COLLECTION EXperience, typist, able to follow up accounts and trace skip on telephone. BURLEY & CO., 430 E. 47th-st.
GIRL—EXPD., GENERAL OFFICE WORK; salary $15. Jewish preferred. Martin Buiwa, 2034 Southport-av.
GIRL—AMBITIOUS, RELIABLE, GENL. OFC. 17 or over, beginner; no exp. nec.; willing to learn ofc. details. Address T 134, Tribune.
GIRL — FOR ADJUSTMENT DEPT.; MUST have experience. Apply 30 W. Washington-st., Room 215.
GIRL—FOR SODA FOUNTAIN; EXPERIence not necessary. KRAEMER DRUG CO., 5969 W. Lake.
GIRL—TO LEARN MULTIGRAPHING, $6. 159 N. State, Rm. 1305.
LADY—YOUNG, EXPERIENCED IN LIGHT lunch and soda fountain service. 7200 Madison-st.
MILLINERY SALES GIRLS.
For evenings and Saturday. Consumers Hat Factory, Inc., 1213 W. Van Buren-st.
SALESLADIES,
experienced in ready-to-wear. See Mr. Winterfield between 9 and 10 a. m.
THE MILLER WOHL CO., 34 N. State-st.
SALESLADY—EXP. IN LADIES' DRESSES, part time. Mildred Shoppe, 1[illegible]9 E. 63d-st.
SKIP TRACER — THOROUGHLY EXPERIenced. Apply 1102 Lawrence-av.
STENOGRAPHER — SOME BOOKKEEPING, part time. Haymarket 4972.
TYPIST.
Rapid, as bill clerk and general office clerk; accurate at figures; state experience and salary desired. Address N T 525, Tribune.
TYPIST—GENTILE, SINGLE, WITH BOOKkeeping experience, for small loop office; state age, experience, phone, last salary. Address K K 357, Tribune.
TYPIST—CAPABLE, TO MODEL, WITH good personality and attractive appearance. 909 E. 47th-st.
TYPIST—EXPD. IN DUNN WORK; PIECEwork. Apply 3d floor, 367 W. Adams.
YOUNG LADY—EXP. IN DELICATESSEN; one who can make salads. Briar. 2130.
Executives and Managers.
Exceptional Opportunity.
Real Estate-Women brokers who have no office affiliations will be interested in a new dept. being opened by a large loop operator. No investment required. Address N F 533, Tribune.
LADY—EXECUTIVE, FULL CHARGE OF office, between 35 and 50. Apply 5967 W. Madison, Room 13.
Factory and Trades.
ALTERATION HANDS — EXPERIENCED. Reference. Apply Clare Anne Shoppe, 59 E. Madison-st., Suite 211.
BEAUTY OPERATORS—MUST KNOW MARcelling, finger waving and permanent waving; temporary positions in all parts of city. See Mr. Matzdorf, Blecker Beauty Shops, 30 W. Washington, Room 635.
BEAUTY OPERATOR.
Must be experienced; permanent waver, finger and marceller. Apply 2139 S. Cuyler-av., Berwyn.
BEAUTY OPERATORS—3.
Marcellers and finger wavers, expert; steady; come ready for work; must have license. 2216-18 Lawrence-av.
BEAUTY OPERATOR.
ALL AROUND EXPERIENCED GIRL. APPLY 738 N. DAMEN-AV.
BEAUTY OPERATOR—EXP.
Come prepared for work Tuesday. 7852 Bennett-av. Regent 3558.
BEAUTY OPERATORS—EXPERT REALIStic and finger wavers. Florentine Beauty Salon, 39 S. State-st., 12th Floor.
BEAUTY OPERATOR — EXPERT, ALL around. 551 Belmont-av.
BEAUTY SHOP—ALL AROUND OPERATOR. 427 S. La Salle-st.
DRAPERS AND FINISHERS.
Thoroughly experienced only. Worth-while positions for persons properly qualified. CASTBERG'S, 934 N. Michigan.
DRAPER AND FINISHER—EXP. ON FINE gowns. Beatrice Gowns, 1533 Hyde Park.
DRESS FINISHERS—EXPERIENCED; NO others need apply. 12 W. Maple.
HELPERS—ON COATS; ALSO DRESS FINishers; must be experienced on first class order work. 5540 Everett-av.
MARCELLERS—3,
and finger wavers; experts; steady; come ready for work; must have license. 3325-27 Armitage.
MARCELLER
and all around operator; first class. DREXEL 7512.
MARCELLER — ALL AROUND OPERATOR; steady work. 1537 W. Chicago-av., LEIDER DEPARTMENT STORE.
MARCELLER — PERM. WAVER; MUST BE exp., stdy., all around oper. 14 N. Cicero.
MARCELLER—ALL AROUND; ALSO MANicurist, extra. Hyde Park 6080.
MARCELLER AND FINGER WAVER—PART time. 1654 W. 47th-st.
MARCELLER—ALL AROUND OPERATOR; must be experienced. Apply 5519 Kenmore.
MILLINERY TRIMMERS AND MAKERS.
Experienced on better hats; steady positions; good pay. Apply 4th floor, 65 E. South Water-st.
MILLINERS—COPYISTS.
EXPER'D ON HIGH CLASS WORK ONLY. APPLY TWELFTH FLOOR. D. B. FISK & CO. 225 N. WABASH-AV.
MILLINERY AND STRAW OPERATORS. T. N. Thompson, 179 N. Michigan.
MILLINER — ONE WITH EXPERIENCE only need apply. 1518 Stevens Bldg.
OPERATORS,
Experienced on elastic and hemstitching machines. Good pay, steady work. Apply
LA MODE GARMENT CO.,
1733 IRVING PARK-BLVD., 5TH FLOOR.
OPERATORS — ALL AROUND, EXPERIenced; also 2 experienced marcellers; steady pos. Milo Beauty Shop. Canal 1548.
OPERATORS—EXPERIENCED CHILDREN'S dresses; week or piece work. Ill. Girls' Dress Mfg. Co., 312 W. Jackson-blvd., 3d fl.
PRESS GIRL WANTED.
Must be good pleater; position open at once; steady work the year around. Peerless Cleaners & Dyers, 111 N. State-rd., Arlington Heights, Ill. Arlington Heights 123.
SEAMSTRESS—WHITE, EXP.; MUST OPERate power machine. Apply Hotel Windermere West.
SHIRT IRONERS—EXPERIENCED. 1143 S. [illegible]OMAN-AV.
TUTOR—FOR 10 YR. OLD CHILD; MIDDLE aged woman with public school training; 4 to 5 daily. Give phone and address in reply. Address N L 61, Tribune.
Household Help.
COOK—WHITE, FIRST CLASS, AND GENeral housework; 2 adults; best of references. 5000 East End-av., Apt. 8C. Phone Fairfax 6775.
COOK — EXPERIENCED, GERMAN OR Swedish; best wages; North Shore suburb. Address X 316, Tribune.
GIRL — WHITE, PROTESTANT, GENERAL housework, cooking; must care for children; references required; no interviews between 1 and 4. Ravenswood 2899.
GIRL — WHITE; YOUNG; FOR GENERAL housework; no heavy washing or cooking. Phone Independence 2168.
GIRL—EXP.; WHT.; HSWK.; 2 CHILD.; own rm., bth.; $12. Fox. 631 Buckingham. Buckingham 7581.
GIRL OR WOMAN—HELP WITH HOUSEwork; room and board free; with private family. Lawndale 2457, after 6 p. m.
GIRL—WHITE, FOR GEN. HSWK.; MUST understand the care of children. Apply in store, 3301 W. Roosevelt. Rockwell 0796.
GIRL—WHITE; GENERAL HOUSEWORK; no laundry; good home. 6431 N. Oakley-av., 1st apt. Sheldrake 9446.
GIRL—WHITE, GEN. HSWK.; WHO WANTS good home. Must like children. Phone University 1865.
GIRL—YOUNG, WHITE, GOOD HOME; GEN. hswk.; 2 children. Sunnyside 0157.
GIRL—WHITE, FOR HOUSEWORK; EXPERIenced. Call Roosevelt 8521.
GIRL—EXPERIENCED, HOUSEWORK, STAY nights. Jun. 1677. 4341 N. Troy. Bernstein.
GIRL—WHITE, LIGHT HOUSEWORK, ASsist with care of child. Hollycourt 2106.
GIRL—WHITE; GEN. HSWK.; REFS. REQ. 5489 Cornell-av., 2d apt.
GIRL—WHITE, GEN. HSWK., EXP.; SMALL fam.; ref. Saginaw 8343.
GIRL OR WOMAN—ASSIST, HSWK., CARE 2 children; stay nights. Rav. 9195.
HOUSEKEEPER — 2 CHILDREN; GOOD home; [illegible] week; suburb. Central 6252.
HSWK.—GIRL, WHITE, GEN. HSWK.; NO cooking. 7737 Kingston. [illegible] Saginaw 2091.
LADY—MIDDLE AGED, SMALL FAM.; GEN. hswk.; Sunday off; go home eves.; speak English; must cook. 3647 Greenview.
MAID, COOK, SERVE, GEN. HSWK.—NEAT, comp.; lt. col.; home nites. West. 6824.
MAID—WHITE, GENERAL HOUSEWORK; good home. Briargate 0601.

WANTED—FEMALE HELP.

Household Help.
MAID—WHITE, GENERAL HOUSEWORK; experienced; good worker; mother's helper; like children. Apply 6326 Sheridan-road, between 6 and 7 p. m. References required.
MAID—WHITE—EXPERIENCED, FOR GENeral housework, must be good cook; references. Call Wilmette 777.
MAID — COLORED, NEAT APPEARING; short hours; work 7 days per week; salary $30. 6111 Broadway.
MAID — WHITE, UNDER 30, FOR GENeral housework; no laundry; own room. 708 Buena-av., 1st apt. Graceland 9156.
MAID—WHITE, GENERAL HOUSE; NEAT, intelligent; plain cook; one child; references; $15. Winnetka 2678.
MAID — COLORED; GENERAL HSWK.; care 1 child; good cook; neat, reliable; references; stay nights. Buckingham 9100.
MOTHER'S HELPER—WHITE; TO CARE for children; good home. 7717 Sheridan-rd., 1st apt. Sheldrake 7313.
MOTHER'S HELPER — YOUNG, WHITE, general housework. Triangle 8971.
MOTHER'S HELPER—CARE OF BOY 6; stay nights; small apt. Mid. 4049.
MOTHER'S HELPER—WHITE; OWN ROOM and bath; $10. WINTER, 5526 Blackstone.
MOTHER'S HELPER — NORTHWEST SIDE preferred. Berkshire 4035.
MOTHER'S HELPER—4 ½ DAYS A WEEK; $5. Phone Radcliffe 7255.
WOMEN [2]—TO ASSIST IN CARING FOR invalid and also housework; no exper. req. Good pay. Address T 527, Tribune.
WOMAN—MIDDLE AGED, TO CARE FOR elderly lady; home more essential than wages. Lake View 8210.
WOMAN — WHITE, TO TAKE CARE OF baby. 2801 S. Wells-st., 3d fl. rear.
WOMAN — YOUNG, NEAT, GEN. HSWK.; gd. home. 2847 Palmer-st. A. Hartenstein.
WOMAN — MIDDLE AGED; HOME MORE than salary. Regent 0163.
YOUNG GIRL—FOR LIGHT HOUSEWORK; small family. Spaulding 6355.
Clubs, Hotels, and Restaurants.
GIRL—FOR SODA FOUNTAIN AND LUNCHeonette. KAREL 2601 S. Kedzie.
MANAGER—TEA ROOM, CHICAGO AREA; give full particulars, age, experience, salary expected. Address J L 98, Tribune.
WAITRESS—EXPERIENCED. APPLY 1770 Wilson-av.
WAITRESSES—READY TO WORK. MUST be experienced. 2011 W. North-av.
WAITRESS — EXPERIENCED. DRUG Store. 3358 W. Roosevelt-rd.
YOUNG WOMAN—AS HOSTESS IN TEA room serving evening dinners only; short hours, good salary. 1342 E. 53d.
Saleswomen.
AN OPPORTUNITY
for permanent positions with large sales organization in Chicago district. Opening now for:
6 Exper. Salesladies.
2 Beginners Without Experience.
All applicants must be over 25, refined, ambitious and willing to work, and able to furnish references. No traveling. If you can sell or want to learn, mutually satisfactory arrangements can be made so that you can start at once. For personal interview apply between 9:30 a. m. and 2:30 p. m. to W. L. Hannaca, Suite 1529-1530, MORRISON HOTEL.
An Unusual Opportunity.
We can offer you a drawing account if you have tact, education, personality and appearance. Our work is pleasant, profitable and we will lead you to prospects by supplying you with high class, direct leads. Our nationally known organization serves as a wonderful background in this work. Call between 10 a. m. and 4 p. m. Suite 1509, 608 S. Dearborn-st.
ATTENTION, LADIES!
This is a position where you will be paid a small salary while learning special sales work; have opening for three ladies; must be over 25, have good references; nothing to buy, no traveling; dignified work for largest firm in its field. I started same way and can tell you whether or not you can qualify, but I must see you in person; no phone calls or mail. Apply to Marie Walters, Suite 704-706, Brevoort Hotel, 120 W. Madison, between 9:30 a. m. and 2:30 p. m.
BOND SALESWOMEN — EXPERIENCED; commission basis. Call R. 208 2735 Devon-av., 8:30 to 4 p. m.
CANVASSERS — 25. HOUSE TO HOUSE; nothing to sell; good pay; full or part time. 2807 Montrose, bet. 12. Mr. Victor.
CANVASSERS—HOUSE TO HOUSE; REfined, with exp.; salary while learning; permanent. 129 N. Halsted, 2d flr.
HOW to MAKE $100 TODAY!
In full or spare time. No selling! Will guarantee you at least $100 for the name of a person you know who wants to sell his real estate holdings or equities and realize his entire investment. Call Suite 738, 160 N. La Salle-st.
INTELLIGENT WOMEN OF NEAT APPEARANCE, FOR DIGNIFIED SALES PROMOTION WORK. CALLS BY APPOINTMENT. NO SAMPLES TO CARRY; PERMANENT POSITIONS; SALARY AND COMMISSION. LARGE INCOME POSSIBILITIES FOR PRODUCERS. R. 1165, 120 S. LA SALLE-ST.
MEN AND WOMEN—LIVING IN THE SO. Shore district, to join our sales club; from $50 to $250 per week for 8 weeks; exp. not necessary. THE CHICAGO COMET, 7113 Stony Island-av. Fairfax 4300.
Salary, Bonus, Commission.
We have openings for 5 saleswomen over 30, with or without sales experience, who are ambitious and can furnish references, to sell a new investment plan secured by real estate holdings. This position will pay at least $50 per week to those who are successful.
Apply S. T. PURCELL, Director of Sales, ROOM 400, 134 N. LA SALLE-ST.
SALESWOMAN OR BROKER—INTELLIgent, of executive type. Must have initiative, force and knowledge of Chicago real estate and its possibilities. Diversified properties. Splendid opportunity for a woman with an established clientele to affiliate with large loop office. Confidential. Address J A 555, Tribune.
SALESLADIES—CATHOLIC.
6 with sales experience, for publicity work. To those qualifying good income assured. Call Room 314, 40 N. Dearborn-st. 9 to 10:30 a. m., 4 to 6 p. m.
SALESWOMEN—TRAVELING EXPERIENCE not necessary; good salary; rapid advancement, to travel for large company; must be over 30 years of age. FRANCO-AMERICAN HYGIENE CO., 125 E. 13th-st., or MISS SEGALE. Calumet 4526.
SALESWOMEN.
Neat appearing, to sell a most needed product; big comm. See KILDAY, 404, 189 W. Madison.
SALESWOMEN — COMMISSION BASIS. $5-$6 daily. Pleasant outside work. Direct leads only. Apply after 10 a. m. R. 706, 120 N. La Salle-st.
SALESLADIES—EASTER IS NEAR! MAKE $35 a week with Lock woven silk dresses, lingerie, hose. 5 S. Wabash. Rm. 1308. Branches, 1057 Wilson, R.7. 6338 Cottage Gr.
SALESWOMEN — WITH CLIENTELE among factory buyers Sal.-com. Rare opp. to bus. getters. 123 W. Madison, R. 1105.
SALESWOMEN AND MEN—CANVASSERS. Can earn $50 to $75 weekly. Call after 6 p. m. C. W. Hill, 1850 Humboldt-blvd.
SALESWOMEN—GOOD APPEAR.; OUTSIDE sales; city and suburbs; beginners make $25-$35 wkly. R. 601, 58 E. Washington.
SALESWOMAN—HIGH CLASS, TO SELL enrollments, summer camp; leads furnished. Address T 132, Tribune.
SALESLADIES—3 OVER 25, EXPD., $30; also inexperienced and part time workers. 7th floor, 17 W. Quincy-st.
SALESWOMEN—CAN MAKE $10 A DAY selling house to house; investigate. B. L. UDOV, 608 S. Dearborn.
SALESWOMEN — FOR OUTSIDE WORK; good position; steady. Phone Stewart 7957.
SALESWOMEN AND MEN—TO CALL AT once at 1809 Milwaukee-av.
SALESWOMAN—QUICK MONEY; BEST IN town; no R. E., etc. 414, 100 N. LaSalle.
SALESWOMEN—OFFICE NECESSITY. 504, 64 W. Randolph-st.
WOMEN—CONG. WK.; CAN USE 10-12 OUTside; gd. pay. Rm. 1115, 190 N. State.

WANTED—FEMALE HELP.

Saleswomen.
SOLICITORS.
Experienced for real estate improvement work; salary and commission. Apply City Service Construction Co., 1300 S. Racine-av.
SOLICITORS
for construction company. Salary and commission. Call Lawndale 7834.
Women, Neat Appearing.
No selling; excellent opportunity if willing to work; $36 to $48 week to start. Apply in person, 7613 East End-av., after 8 a. m.
WOMEN—CAN USE TWO HIGH TYPE TO take care of established territory; start about $27.50. Real Silk Hosiery Mills, 36 S. State-st.
$2.00 SALE, $1.00 COMMISSION, PAID daily; earn $50 weekly; no heavy samples. 9 to 11 a. m. Room 998, 218 S. Wabash-av.
Miscellaneous.
A PERMANENT POSITION OPEN IMMEDIATELY.
If you are a competent woman and possess tact, alertness, education, and ability, we have a good permanent position open. Personality more important than experience. Company established thirty-five years, operating branch offices in the principal cities of the United States and Europe, is strongly backed by years of National Advertising. Good salary to start and excellent opportunity for promotion. We also have a position open for an ambitious woman in St. Paul, Detroit, Minneapolis, Dallas, St. Louis, and Chicago. Salary, traveling expenses, and all details given in personal interview. Apply between 9 and 2. 1000 N. Dearborn-st. Ask for MRS. DEXTER.
WOMEN WANTED
from 18 to 50 years of age, for a position in which your earnings are unlimited. If you will come in and work with me and follow my instructions, I personally promise you more money than you have ever made before. No experience required, but you must be able to faithfully follow instructions.
Mr. McKeown.
PERCY WILSON & CO.,
3d Floor. 100 N. La Salle.
UNUSUAL OPPORTUNITY.
Organization connected with one of America's great universities desires the service of a high grade woman capable of explaining an unique service to leaders in the smaller cities. Good pay. Permanent position. Opportunity for promotion. Applicant must be free to travel, over 27, have A1 character references. No experience necessary. MR. HOOVER, 6 N. Michigan-av.
EXCEPTIONAL WOMAN.
One who can develop rapidly into a sales executive; sales manager of a national institution will interview a few women with experience in specialty or kindred sales lines; remuneration, salary or commission and bonus; must be over 25 yrs. of age, with good educational background. Apply in person between 9:30 and 12 Thursday. Suite 501-516, 4750 Sheridan-rd.
A GUARANTEED SALARY.
and opportunity to earn $3,000 per year is offered a well educated woman capable of filling important traveling position with an old established Chicago firm. Tact and mature judgment more important than experience. Must be in position to leave city within 10 days. Canvassers need not apply. Mrs. N. S. Harris, 203 N. Wabash-av.
WOMAN
Manufacturer of kindergarten equipment desires the services of woman [25 to 50 years], educated and refined, who can meet people easily. Can earn $3,600 first year. Must be free to leave city. Give references and phone. Address N A 502, Tribune.
WOMEN—THE BOOK HOUSE FOR CHILDREN, publishers of My BOOKHOUSE is employing representatives for their new publication, My Book of History. Valuable prestige, new territory; a publication without competition, backed by an established and successful organization make this an unusual selling opportunity. See Miss Brokaw, Rm. 1109, 360 N. Michigan-av.
WOMAN NOW EMPLOYED
to assist busy executive evenings and Sundays in handling the sale of bungalows and homes. Call personally 9 a. m. to 9 p. m. Monday or Tuesday. Manager, Room 337, 111 W. Washington-st.
TEACHER OR COLLEGE STUDENT—ENERgetic, capable, who wishes profitable employment during summer; profitable from standpoint of health, training, and finance; will be trained in business. $273 for 78 days; railroad fare and bonus; opportunity to travel; full particulars in first letter. Address S L 241, Tribune.
ASSISTANT TO MANAGER
to call on our customers [NO SELLING]; must be of neat appearance and willing to work.
See Mr. Peters after 11 a. m.
SUITE 402. 6 N. CLARK-ST.
WOMAN COMPANION.
Successful young lady solicitor desires woman companion about 20. The right party will be neat, of good address, a willing worker and furnish refs. 9-10:30 a. m. only. B. Clark, 614, 431 S. Dearborn.
WOMAN—FOR RELIGIOUS EDUCATIONAL work; must be earnest Christian [Prot.], 25-40; college education or teaching experience helpful; active Sunday school worker preferred; position combines real service and attractive income. Write fully, give phone. Address X G 199, Tribune.
LADY—28 YEARS OR OVER, WITH ABILity to handle the public. Education and personality essential. Splendid opportunity for promotion. Apply in person. MR. J. E. HUGHES. 1140 Lake-st., Room 205, Oak Park, Ill.
SPLENDID OPPORTUNITY.
If you have had outside selling experience, call and see the new edition of the Book of Knowledge. Salary and commission. Mr. Clark, Suite 609, 307 N. Michigan.
YOUNG LADY—21; WELL MANNERED and not afraid to meet the public; excellent opportunity; position steady; some out of town work; salary. See MRS. SEYMOUR, Crest Hotel, 6742 Stony Island-av., 11 to 12 or 2 to 5.
HOUSEWIVES — REFINED, WITH PLEASing appearance, for cosmetics, perfumes; interesting, genteel work; no investment; good earnings; full or part time; also for outlying towns. Heins, R. 707, 6 N. Michigan.
COLORED WOMEN
for special work. Apply today; start Wednesday. 5249 Cottage Grove-av.
STUDENT NURSES—BETWEEN 18 AND 30, for new large Chicago hospital. Liberal allowance while training. Edgewater Hospital, 5700 N. Ashland.
3 Ladies, 30 to 45 Yrs. of Age.
A new field. No money required, but you must know city. 111 W. Monroe-st., Rm. 604.
GIRLS—25, OVER 18 YEARS OLD, TO travel with circus. Apply Chicago Stadium Tuesday and Wednesday between 10 a. m. and noon. See Mr. Shipley.
WOMAN—YOUNG, COLLEGE EDUC.; HIGH class phone work at home; ph. exp. and $50 a mo. sal. Hrs. 9 a. m. to 1 p. m. Give phone. Address S L 55, Tribune.
ORDER PACKERS.
Merchandise, experienced. ELMER RICHARDS, 951 W. 35th-st.
GIRL—INTERESTED IN WELFARE WORK, to assist gymnasium teacher in private school. Apply in person. St. George School for Girls, 4545 Drexel-blvd.
WOMEN—2, AGED 25 TO 40, NEAT APpearing, alert, for contact work; full or part time. Address X S 326, Tribune.
COLLECTORS—YOUNG LADIES, CATHOLIC, who know city good; sal. and comm. Call 10 to 1 only. 1316, 6 N. Michigan.
WOMAN—OVER 25, VISION, EDUCATION, ability; new profitable bus.; exp. unnec. See or write Mr. Roe, 180 N. Mich., R.1100.
WOMAN — MIDDLE AGED, UNTRAINED, who must be self-supporting. Dignified interesting work. Good income. Sup. 8621.
WOMEN—FOR SPECIAL ENROLLMENT work; sal. guar. 202 S. State, Rm. 1302.
Employment Agencies.
ZINSER
PERSONNEL SERVICE.
For University and High School Graduates. COMMERCIAL AND MEDICAL DEPTS. 140 S. DEARBORN.
REDFIELD PERSONNEL.
Steno.-Secy., Jewelry, loop $125
Steno., age 25 to 27, S. S. $110
Suite 1806, 5 S. Wabash.
Marcellers, Beauty Opr., $35
Waitresses, counter girls ....$16-$18, t.
Bindery girls, inserters, etc. ....$14-$25
Co-Operative, 162 N. State, Rm. 1615.

WANTED—FEMALE HELP.

Employment Agencies.
Consolidated Agencies
STENO., confidential sec'y, Univ. educ., West $150
STENO.-SEC'Y, technical dictation $135
STENO., small set books, bonds $125
STENO., rapid dictation, Mich.-av. $110
STENO.-FILE CLERK, some record work ....$80-$90
BKKPR., light dictation, A1 oppor. $130
FILE CLERK, Rand Kardex exper. $130
STATISTICAL CLERK, Mich.-av. $100
CLK., pur. & cost dept. exp.; lite typ. $115
CLERK, sandwich shop, loop; meals $65
SALESLADY, dresses, no eve.; comm. & $78
MOON HOPKINS BILLER, So. Side. $90-110
ADDRESSOGRAPH-GRAPHOTYPE OPR., loop $80
TYPIST-DICTAPHONE OPR., some exp., loop $80
BURROUGHS BKPR., bank exp. So. $100-110
11th floor, 209 S. State-st.

ELLIOTT-WINN
STENO.-SECY.—Loop $175
STENO.—Must be attractive, loop $160
STENO.—Attract., small ofc., Mich.-av. $150
STENO.—Insurance exp., loop $125
STENOS.—4, loop $110
STENO.—Southeast Side $110
STENO.—Austin, college grad. ....Open
DICTAPHONE OPR.—Loop $25
DICTAPHONE—Some stenog.; loop $110
TYPIST—2 years' exp. $22.50
TYPIST—Insurance office $95
COMPTOMETER—Near South $110
FANFOLD BILLER—Southwest $110
CASHIER—Loop tearoom ....$20, meals
MESSENGER—Snappy, near N. $60
1235 BANKERS BLDG. 105 W. ADAMS.
STENO.-SEC'Y, auto row $130
STENOGRAPHER, South Side $110
BKKPR.-CASHIER, South Side $125
STENO., South Side, small office $110
BURROUGHS BKPR., South Side bank $100
DICTAPHONE OPR.-CLERK, Pullman $95

Housemaids, Nursem'ds, Hotel Maids, R.,B,$60-80
Marrow Mach. Oprs., $75; All Around Beauty Oprs., $85; Dishwasher, hosp., r. b., $40; Laundry Help, $15.
SOUTH SIDE CONSOLIDATED.
3D FLOOR, 1180 E. 63D-ST.

Steno.-Bkpr., auto fin. ex.,$35
PAY ROLL-CASHIER, hotel exp $125
Sten., sh.hr. $10-12.50 | Steno., coll. ed. Open
Sten.-typ., p. ex. $120 | Bkpr.-typ., autc. $30
Bkpr.-steno., fin. $32 | Dicta. oprs. $30
CASHIER-PAY ROLL, HOTEL EXP. $125
WAITRESSES—BIG TIPS.
Hskpr., sm. htl. $55 r. | Hotel maids, exp. $65
Waitresses, inst. $50 rb. | Maids, club ....$45 r.b.
Cleaning women ....$50 | Cook, priv. fam. $20
2d maids ....$18-$20 | Genl. hswk. ....$12-$20
Beauty oprs. $25-$30 | Manicurists ....$15, tips
S-H-A-Y, 14 W. Washington.

INTELLIGENCE BUREAU.
MODEL AND SALES GIRL $22
BEAUTY OPERATORS $25-30
FACTORY GIRLS, $15-$22.
STAYING MACHINE OPRS. $20
GORDON FDR., SOME EXP. ....$20 up
WAITRESSES—BIG TIPS.
SALAD GIRLS, SHORT HOURS $8
2D COOK, HUNGARIAN RESTAURANT ....Open
162 N. STATE-ST., ROOM 709.

EMPLOYMENT BROKERS.
MANY OFFICE POSITIONS ....$15-$30
4 CASHIERS, Restaurant ....$18-$25, meals
SODA FOUNTAIN GIRLS $18
WAITRESSES ....$8-$18, tips
BINDERY GLS. INEXP. AND EXP. $14-$25
20 E. JACKSON, ROOM 800.

STENO., LOOP ....$22-$25
TYPIST-CLERK ....$16-$18
DICTAPHONE OPERATOR ....$27-$30
OFFICE CLERKS, NO EXP. $18
MANICURIST, EXPERIENCED $25
UNITED AGENCIES,
202 S. STATE-ST. ROOM 812.

COMMERCIAL SERVICE.
STENOGRAPHER, A1 opp. $22
ELLIOTT-FISHER BILLER, Southwest $25
Fanfold Biller, Loop, $120.
Waitress ....$15 | Sandwich Girl $17
Sewing Mach. ....$15 | Soda Dispenser $17
20 WEST JACKSON, ROOM 1103.

THE BAYNE AGENCY.
High Grade Positions.
STENOGRAPHER, Oak Park $110
TYPIST, Oak Park $100
ELLIS BILLER, Loop ....$85-$90
SUITE 1008. 7 S. DEARBORN.

West Side Consolidated.
STENO.-SCY. to office mgr., some univ. training, West ....$135-$150
3 TYPISTS-LEDGER CLKS, N.W., age 20 $23
STENO., speak Polish; West ....$20-$22
Suite 313, 9 S. Kedzie-av.

CORBOY SERVICE.
SECY., THOROUGHLY EXP. $40-45
LARGE SWTBRD.-STENO. $30
STENO.-BKKPR., EVANSTON $25
ROOM SERVICE CHECKER ....$85 & meals
CASHIER, HOTEL EXP., S. S. $125
20 W. Jackson-blvd., Rm. 1508. Wab. 9284.

STENOGRAPHERS.
Beginners, 1-2 yrs.' exp. and adv. ....$18-$30
BKPR., light steno., North $110
ADDRESSOGRAPH OPR.-TYPIST $100
North Side Consolidated,
SUITE 208. 4750 SHERIDAN-RD.

NOLAN'S Empl. Service
HSEKPR.—HOTEL, AGE 35 to 40 ..$100, rm.
50 HOTEL MAIDS $60-75
25 waitresses ..$15-18 | 15 counter girls ..$18
Linenrm. woman $80 | 2 salad girls ..$75 r.b.
4619 BROADWAY. SECOND FLOOR.

VIRGINIA GORDON BELL.
Secy., hi. grade, ex., Prot., some col. tr. $125 [One of nicest jobs in city.]
Secy., invest. exp. for statistician ..$30-$35
Stenos., real est., publishing ....$22-$25
7 S. Dearborn-st. Suite 1530.

HOTEL HOUSEKEEPER ....$100 APT.
WAITRESSES ....$18-$22
GIRLS, no experience $18
NURSEMAIDS ....$15-$18
GENL. HOUSEWORK $18
NELSON AGENCY.
32 N. State. Room 1316.

PASTRY COOK, $25 WK.
Housekeeper ...$75 r. | Maids $70
Linen Room ....$90 | Waitress $20
Kitchen Maid ....$20 | Fountain $18
Hotel exp. and ref. required.
Marie Louise, 936 N. Michigan, R. 308.

Typist, Small Ofc. $95
TYPIST, ALL AROUND CLERK $18
Burr. Bkpr. ....$25 | 2 Cashiers ....$18-$20
Reliance, 32 N. State, R. 1418.

BEAUTY OPRS. [5] ....$30-$50 wk.
MARCELLERS ....$30-$42
PERMANENT WAVERS [2] $35
MANICURISTS [4] ....$18-$30
MR. SIMMERS.
Nelson Agency, 32 N. State, Room 1316.

FRENCH PERSONNEL.
STENO., financial exp. $150
BURROUGHS Bkkpr., bank exp. $120
MGR., Spec. Shop $135
1431 Pittsfield bldg., 55 E. Washington.

SEAMSTRESS ....$75 | CARVER ....$20 B.
Best. Cashier $15 r.b. | Hotel Maid $65
Hosp. maid ....$45 r.b. | Waitress ....$16 b.
BUSCH AGENCY, 184 WASHINGTON-ST.
2 STENO.-SECRETARY, LOOP $30

"THE OCCUPATIONAL,"
20 W. JACKSON-BLVD. SUITE 1410.
COOK ....$25 B. | SHORT HR. CLK. $22 B.
Counter girl $15 B. | Hsp. D. R. ....$45 R.B.
ALL TRADES. 309 S. LA SALLE, R. 214.
C-R-A-I-G A-G-E-N-C-Y—
STENOS.-TYPISTS-BILLERS—See us first.
209 S. STATE-ST. 7TH FLOOR.
BROWN EMP. SERVICE—
Hotel seamstress ....open
443 SO. DEARBORN-ST., ROOM 810.
HOTEL MAIDS, $65; KITCHEN, CAF., $20; Pantry, $50, r. b. l.; Housewk. $18-$20, r. b. LA SALLE AGENCY, 406 S. Dearborn.
STENOGRAPHERS, TYPISTS, CLERKS. Housemaids; Soda Girls; Waitresses. Harrison Agency, 20 W. Jackson, Room 405.
META, 3928 SHERIDAN—COOKS, $20-$30. General maids, $15-$20; nurses, mar. cpls.
SEE MRS. MACK FOR HOSP. WAIT., $45, r. b.; 2nd cook, $15, r. b. 173 W. Mad.

WANTED—FEMALE HELP.

Employment Agencies.
American Railway Bureau.
STEN.-SECY., H. S. grad., Prot., 24-27 $125
STENO.-TYPIST, McCook, Ill. $22
STENO.-DICT. OPR., loop $90
TYPIST-COMPT. OPR.-CLERK, S. W. $30
BKPR., fire ins. exp., Prot., age 22-27 $120
CLERK, figures, A1 penman $18
ADDOGRAPH CLK., little No. ....Open
Call today and register free.
11 S. LA SALLE-ST. SUITE 1135.
WOMAN CHEF, $50 WK.
Pastry Cook ....$25 | Linen Room $70
HOTEL EXP. AND REF. REQUIRED.
Marie Louise, 936 N. Michigan-av., R. 308.
CIVIC PLACEMENT.
A number of positions open. Apply today. 32 N. STATE. ROOM 715.
2D COOK, $25; DIET KIT., $45 R. B.; floormaid, $55 r. b.; housemaid, fount. girl. JENSEN, 192 N. Clark.

TRADE SCHOOLS.

There's a STEADY DEMAND for BURNHAM TRAINED Beauty Operators
The world's finest beauty shops prefer Burnham graduates. That's why you are sure of a profitable, pleasant position if you come to Burnham's for training. It takes only a few short weeks to qualify. No High School education is necessary. If employed days—keep your present position and prepare for a better one in
Our Evening Classes.
School open daily, also Monday, Wednesday, and Friday evenings until 9 o'clock. Tuition fee small. Easy payments. Ask for Burnham's FREE Beauty Book.
E. BURNHAM SCHOOL OF BEAUTY CULTURE.
"World famous for more than half a century."
Phone Randolph 3351.
Est. 1871. 138 N. State-st. Dept.20.

PREPARING FOR A BETTER POSITION IN BEAUTY CULTURE
Made easy under new MOLER methods.
MOLER
Will take you—train you for a better pay position no matter what your education may be. Will help you open your own business and enable you to earn $100 while attending.
SEE HOW YOU CAN BE
Financed, Licensed, Qualified, Placed.
It costs nothing to inquire. Call, write, or phone for full information.
MOLER SYSTEM,
512 N. State-st. Sup. 5456.

MARINELLO
Internationally Famous!
Marinello graduates are preferred by the most exclusive shops. We assist our graduates in securing excellent positions, or if they prefer, aid in opening their own shops. Call, write, or phone Superior 3741 for our 38 page catalog.
NAME ....
ADDRESS ....
MARINELLO
SYSTEM OF BEAUTY CULTURE,
At N. W. Corner Chicago and Michigan-avs.

GIRLS! YOUR CHANCE!
We have the only complete OFFICE and HOTEL SWITCHBOARD course in Chicago. Be ready to take position in 10 days. We maintain a day and night employment service for our students. We also teach COMPTOMETER, GREGG SHORTHAND, TYPING and all bus. subjects. A few desirable part time positions for girls who wish to work while learning. National Business Institute, 427 Diversey-pkwy. Div. 5840.
!! REDUCED RATES !!
On Complete Beauty Culture Course.
$75
FOR A LIMITED TIME.
99¼% of our Students Pass State Exams.
CHICAGO ACADEMY OF BEAUTY CULTURE, INC.,
37 S. Wabash-av., Suite 707-9. State 4421.
SWITCHBOARD AND RECEPTION ROOM operation 10 days. Girls or women of personality find congenial work in Dr.'s, Dentist's, Apt. Hotels. COMPTOMETRY; 20 days. Good operators in demand. Work with a future. ALL BUSINESS SUBJECTS. Come in, ask us about them. Chicago Business College, 190 N. State. Franklin 4122.
AMBITIOUS YOUNG WOMAN OVER 18 TO qualify in accounting during spare time under direction of C. P. A.; experience unnecessary. Give education, present employment, age, phone. Write T. ANGLIN, 1210 PURE OIL BLDG.
SPEEDWRITING.
Take letter dictation, 80 to 100 words a minute after 27 class hours. Ask about our $10 scholarship. SPEEDWRITING SCHOOL OF CHICAGO, 155 N. Clark-st., Room 617.
LEARN BEAUTY CULTURE—By Practice Only. GERTRUDE HALE SYSTEM, 14 W. Washington-st. Suite 700-06.
COME IN OR WRITE FOR SPECIAL TERMS. Elizabeth McGrath Beauty Culture Classes. American School, 190 N. State-st. Dear. 4323.
LEARN THE HEIM SYSTEM OF BEAUTY Culture; day or evening. THE HEIM SCHOOL, 1019 W. 63d.
COMPLETE COURSE IN MANICURING under supervision of experts for only $25. Nina Parker System, 14 W. Wash., Suite 500.
THE CHICAGO HAIRDRESSING ACADEMY. Thorough instruction in Beauty Culture. 64 W. Randolph-st. Entire Second Floor.
GIRLS—NO EXPERIENCE; LEARN TELEGraphy; pays big salaries when qualified. M. McKnight, 155 N. Clark-st., Rm. 620.
LEARN SWEDISH MASSAGE, ELECTRICAL treatment; 6 weeks; pos. waiting; 48 yrs. in loop. Kellberg Institute, 14 W. Washington.
HOTELS NEED TRAINED WOMEN — BIG pay. Learn at home. Write Lewis Hotel Train. School, Desk 749, Washington, D. C.
EARN WHILE LEARNING—PRACT. NURSing, doctor's asst. Winthrop School, 159 N. State, Rm. 1322.
SEWING MACHINE OPERATING — EASY work; gd. pay. Master College, 190 N. State.

DRESSMAKING—MILLINERY SCHOOLS.

DRESS AND MILLINERY DESIGNING. WE give thorough training. Write for free booklet. MASTER COLLEGE, 190 N. State-st.
PEACOCK SCHOOL OF PROFESSIONAL Millinery; compl. course. 1112 Stevens Bld.
DRESS DESIGNING, DRESSMAKING, MILlinery. Forest Academy, 159 N. State-st.

CLUB AND ASS'N MEMBERSHIPS.

GOLF MEMBERSHIP FOR SALE — $300. Dues not to exceed $125 annually. Midbrook Country Club, Northbrook, Ill. Owner lvg. town. Call Webster 7474. Ulrey.

MOVING AND STORAGE.

LONG DISTANCE MOVING — LOADS INsured. Work guaranteed. Associated Movers. 6805 South Chicago-av. Wentworth 2447.

HORSES, HARNESS, AND WAGONS.

FOR SALE—SIX THOROUGHBRED BROOD mares. For description, price, write Wm. Collins, 110 S. 6th-st., Louisville, Ky.

MISCELLANEOUS.

420 YDS. LINOLEUM, 316 YDS. CARPET. New; sacrifice. All or part. Central 9337.

OFFICE DEVICES.

ADDRESSOGRAPH, MULTIGRAPH, DICTAphone, typewriter; barg. 117 N. Market.

LOST AND FOUND.

TO FINDERS.
If you have found a cat or dog, a pocketbook, jewelry or fur, and cannot locate the owner through the "Lost and Found" advertisements in The Tribune, call and go through the "Lost and Found" index at the PUBLIC SERVICE OFFICE, 1 S. Dearborn-st. 1101 E. 63d-st. 4152 W. Madison-st.
TO LOSERS.
When you advertise a lost article in The Tribune your advertisement receives the benefit of free listing in The Tribune Public Service Office at 1 S. Dearborn-st. for a period of two months. Such service facilitates the recovery of lost articles. Advertise.
BILLFOLD—LOST—BLACK LEATHER, CONtaining money, checks, cards, etc., Saturday night in Yellow cab somewhere between Lake Shore Athletic club and Pullman. Call Pullman 4030 or Lawndale 1940. Liberal reward.
BUNDLE OF LAUNDRY—LOST — FROM truck, April 14, near 59th and Union; reward for return. Grovehill 0629.
COIN PURSE—LOST—BLUE, WITH BILLS, change, keys. Pullman 8786.
DOG—LOST—BOSTON BULL; VIC. 50TH-st.-Drexel-blvd.; Wed. night; large male; dark coat; white breast; named Speed; reward. Mr. Gerdez, 5016 Drexel. Plaza 2800.
DOG — LOST — WIRE HAIRED FOX TER., brown, black and white, around 65th and Washtenaw; lib. rew. Grovehill 2129.
DOG — LOST — ENGLISH SHEPHERD; shaggy gray and white; reward; $10. Diversey 3550, ask for ETHEL.
DOG—LOST—BROWN SCOTCH TERRIER; lib. reward for return to 1929 S. Ridgeway-av. Rockwell 3527 or Dear. 2735.
DOG—FOUND—VACCINATED BY LOCKhart; serial No. 73.920. Sunnyside 3070.
DOG — FOUND — FEMALE BOSTON TERrier. Ph. Columbus 10052.
DOUBLE BARRELED SHOTGUN—LOST—From running board of car, on Oakton-st., near McCormick-blvd., or Asbury-st., in Evanston. Reward. 1032 Cleveland-st., Evanston. University 6258.
GLASSES—LOST—LT. TORTOISE SHELL; Sun. p. m., vic. 65th-Maryland. Mid. 9287.
PACKAGE — LOST — CONT. MATERIAL and pattern. Field's box. Central 4530.
PURSE—LOST—LARGE, BROWN, 6TH FL. Builders Bldg. Rew. Wellington 2890.
PURSE—LOST—TAN, CONT. WATCH; NR. St. Chrysostom's church. Reward. Div. 5361.
SILVER FOX SCARF — LOST—FRIDAY evening, in Yellow cab, either at Drake or Cotton club. Reward. Rogers Park 8199.
SKIRT—LOST—CAMEL'S HAIR, ON LAKE-st. L, return to Marshall Field's French Millinery dept. Lib. rew. Miss Mayhew.
SPECTACLES — LOST — MAN'S, OXFORD style, Almer Coe case, Friday evening; reward. Phone Franklin 5407.
SPITZ—LOST—WHITE; MALE; APRIL 7; answers to name "Bum," vic. 43d and South Pk. Rew. Oakl. 3382. 450 S. 42d-pl.
WRIST WATCH—LOST — SATURDAY, ON Garfield-blvd. or Halfield theater, initials T. P. S. Reward. Normal 3798.
WRIST WATCH—LOST — LADY'S WHITE gold Elgin, Sat. afternoon, north of Wilson-av. Reward. Phone Longbeach 8833.
REWARD.
Purse, green, initialed, lost in Checker cab, between Stockyards and Tribune Tower, or in building, Monday afternoon. Call Miss Lewis, Sup. 6600.

PERSONAL.

COMPENSATION FOR WHEREABOUTS OF the following persons: JOSEPH DE GRAFF, former address, 4019 Clarendon-av.; also CAROLINE O'BRIEN, former address, 2616 Windsor-av.; also DAVE MILLER, former address, Eagle Arms Hotel and 3001 Carroll-av. Call STATE 6969 or write RM. 708, 127 N. DEARBORN-ST.
I WILL NOT BE RESPONSIBLE FOR ANY debts incurred by anyone except myself. Charles E. White, 1103 North Shore-av., and Charlie White, 220 N. Mich.-av., Chicago.
STUDEBAKER—MOTOR E. O. 39,117 SERial number 3,158,271, if not called for in 5 days same will be sold for storage. R. Burns, 4549 Magnolia-av.
WE WILL NOT BE RESPONSIBLE FOR debts or bills contracted by any one except ourselves after this date. KATHRINA AND MARIE O. KOMANS.
HAVING PURCHASED THE RESTAURANT at 220 E. Illinois, will not be responsible for any debts, except those contracted by me. CHARLES ROGERS, 220 E. Illinois-st.
FROM THIS DATE AM REPONSIBLE ONLY for debts contracted by myself for Ohio Rest., 601 N. Clark-st. Harvey Kayano.
C. HAMMERBERG WILL SELL TRUNKS AT 6326 Kenwood-av. if not called for before May 10th, 1930.
NOT RESPONSIBLE FOR ANY DEBTS CONtracted by any one but ourselves. MR. AND MRS. AXEL ANDERSON.
JOHN JAMES ROE, OR MEMBERS OF HIS family. Please communicate with Kieffer & Woodward, 31 Nassau-st., New York City.
WALTER K.; CORRESPOND IMMEDIATEly. ANNA L. K.
AGNES — WHY GIVE ME ALL THIS heartache. Come home or call me. Mother.

BUSINESS PERSONALS.

PERSONAL—GIRLS, FOR A LIMITED TIME only this ad. will entitle any girl to a free marcel or finger wave, capably given under expert supervision. A very small charge for all other treatments. Daily 9 to 4. Monday, Wednesday, Friday evenings, 7 to 10. Marinello System of Beauty Culture, N. W. Cor. Michigan-blvd. and Chicago-av.
FREE MARCEL—NO OBLIGATION. PERmanent wave, $3.50 for 2 days only. Gertrude Hale System, 14 W. Washington, R.700.
CASH FOR OLD GOLD, SILV., PLATINUM, jewelry, dental crowns. U. S. Smelting Wks., 39 S. State, corner Monroe, 4th floor.
MASSAGE AND BATH — LADY ATTENDant. 5903 S. Carpenter. Englewood 6425.

OFFICE FURNITURE, FILES, SAFES.

CLOSING OFFICE MAY 1ST.
For Sale—Reasonable, safe and counter, outside dimensions 56x36x38, also 8 inch door; 15 ft. [counter with door, partitions, etc.]; shelving, desk, chairs, and files. For further particulars OLIVER CARTER MACY, INC., 180 N. Market-st. Rm. 401.
OFFICE FURNITURE CLEARING HOUSE. FIRE—WATER—SMOKE.
All office equipment damaged as a result of the recent fire has been removed to 236 W. LAKE-ST. and will be sold there at a remarkable sacrifice. You can rummage as long as you like.
Central Office Furn. Co.,
427 S. Wabash-av., and 133 W. Lake-st. Bargains in new and used desks, tables, chairs, files, safes, bookcases, etc.; prices to fit your budget. Estimates gladly furnished.
ALMOST NEW, GENUINE WALNUT OFfice suite; also mahogany desks with glass tops, chairs, etc., to match; Globe-Wernicke steel files, double door safe, cabinet; exceptionally fine quality; very reasonable. Lome, 408 S. Dearborn-st.
BOUGHT AT AUCTION—LARGE QUANTITY of desks, office chairs, shop chairs, stools, steel lockers, elect. fans, and other equipment. No reasonable offer refused this week. 1044 Madison-st.
NEW AND USED OFFICE FURNITURE—SPAK & NATOVICH. 331 S. DEARBORN. WEBSTER 7481. 40 S. WELLS-ST. DEARBORN 3375.
60 IN. MAH. FLAT TOP DESKS, CHAIRS, tables, files, typewriter, etc. Like new. Will sacrifice. Lavine Bros., 426 S. Dearborn and 79 W. Lake. Ph. Web. 3263.
FOR SALE—MAHOG. DESK, TABLE GLASS top, type. desk, chairs, filing cab. Barg.; moving. Rm. 1518, 332 S. Michigan.
CLOSING OUT NEW FLOOR SAMPLES; also used furn.; no reas. offer refused. ECONOMY, 189 N. Dearborn. Dearborn 6750.
4 DRAWERS, STEEL FILE; NEW, $17; OFfice furn. at lowest prices. JULIUS BENDER, 901 W. Madison-st.
BURROUGHS 9 COL. FLAT BED ADDING and listing machine, bargain; also l. w. desk. Superior 2088.
DIRECTORS' TABLE AND CHAIRS, MAH. 60" desks; label safes; 2 stor. cab., 4 steel files. Spitzer's 175 W. Lake.
MAHOGANY TYPEWRITER DESK; FLAT top desk; costumers; chairs; cheap. National Cash Register, R. 806, 120 N. LaSalle.
ADDING MACHINE, TYPEWRITER, MAH. desk, chair. Rm. 603, 109 N. Dearborn.
LATE MODEL, 6630-T MOSELER SAFE. Buy shelves ½-price. Call Lincoln 6210.

TO RENT—ROOMS—CENTRAL.

WASHINGTON, W., 231 — ROOMS WITH bath; new fireproof bldg.; 2 blks. city hall.
HOTEL MAJESTIC — RATES $1.75 PER day, $10.50 per week. Quincy at State, just east of postoffice. 17 story.

TO RENT—ROOMS—SOUTH.

BLACKSTONE, 5420—LGE. LGT. RM., 3 closets; pr. lav.; hse.; reas.; I. C., bus, surf.
DORCHESTER-AV., 5236. FAIRFAX 8210.
DORCHESTER MANOR.
Wonderful rooms for $7 week and up.
DORCHESTER, 6314—½ BLK. I. C., L. SURF. LENOX HOTEL.
$6; rm. w. Pri. ph. Comp. hotel service.
DORCHESTER-AV., 6817, LITTLE HOTEL—New, quiet, homelike; $8 week up; run. water, tub, shwr.; comf. lobby; I. C. trans.
DREXEL, 4730—NEWLY DEC., SGL., DBL. rs., pri. bath; r. w.; beaut. home, $5 up.
DREXEL, 4345—FRONT ROOM, ALSO KITet.; free auto space; bus and surf.
ENGLEWOOD—FRONT ROOM, PRI. HOME; Protest. pfd.; good trans. Normal 4361.
FORTY-SEVENTH, E., 1035—ROOMS, ROOMS, ROOMS, $5 up; modern.
GREENWOOD, 6343—LG. ATTR. RM., PRI. bath, 1-2; reas.; pri. fam.; att. tr. Pla. 2342.
6218 HARPER-AV., PARKVILLE HOTEL—Des. rms.; $5 wk. up; $1.50 day up for 2; I. C., L.
HARPER-AV., 6429, NR. JACKSON PK. L. and I. C.; attractive; $5.
HYDE PARK-BLVD., 1412—NICELY FURN. rms.; hot w.; phones; semi-priv. bath; homelike; $7 wk up; I. C. X, bus, surf.
KENWOOD, 4732—LIGHT, AIRY RMS. $3.50 up; 1 blk. I. C., 7 min. to loop; surf.
KIMBARK, 6047, 3D—ROOM WITH LAV.; opp. bath; cln.; quiet; 1 or 2 gents. All tr.
KIMBARK, 6414, LG. FRT. RM., TWIN bds.; elec. fur.; lr. cl.; sgl. r.; I. C., L, bus.
LAKE PK., 4929, VILLA MAREE, BEAUT., homelike rooms; a clean, quiet place to live; rm. phone, maid serv.; $6 up. I.C. sur.
NORMAL, 6400, NORWOOD HOTEL—LGE. light double rooms, new bldg.; $10; adj. bath, $12; close to surf., L, and bus; reasonably priced meals; complete kitnt. apts., $65 a month. Englewood 3700.
SEVENTY-THIRD-ST., E., 2035, 1ST—EXtra nice outs. r., 2 wind.; nr. I.C. Fair. 1894.
SIXTY-SIXTH-PL., E., 1546, 3D—LGE. LT. rm., opp. bath; man; $5. TOWNLEY.
SOUTH PARK-AV., 6014—SOUTHWAY HOtel. Large, light dbl. rms.; new bldg.; $7; adj. bath, $10; close to surf., L and bus. Coffee shop in building. Normal 6700.
STONY ISLAND-AV., S. W. COR. 67TH-PL.
NEW PARK HOTEL.
Beaut. rms., bath and shwr.; spacious lobby; 1 blk. Jackson Pk.; I. C., all transp.; $8-$12 wk.; $1.50-$3.50 per day. Dor. 7510.
UNIVERSITY, 6143, 3D—LGE., WELL FUR. rm.; twin beds; adj. bath; suit. 2 ladies or men empl. Reas. I. C., bus, L, surf.
WOODLAWN, 6144, 2D — NEWLY FURN. and dec. rms., suit. 1 or 2; I. C. and L.
ENGLEWOOD ARMS HOTEL
Just comp., beautiful rooms with bath, showers; also 1-2 r. kit. apts.; refrig.; vent. 824 W. 62D-ST. NORMAL 7390.
2 ROOMS, KITCHEN PRIVILEGES, PRIvate home, Longwood-dr., Beverly Hills. Phone Beverly 0923.
Hotel Rooms.
Parkland Hotel
FACING JACKSON PARK.
FRONT ROOMS, $8 WEEK.
One block to I. C., surface, and buses.
1552 E. 63D-ST.

TO RENT—ROOMS—NORTH.

BALMORAL-AV., 1021, 2D APT.—NEWLY furn. front room; nr. Edge. Beach L.
BELLEVUE-PL., 20—LARGE FRT. ROOM newly furnished; 1 blk. from lake; excellent trans., 5 min. to loop; also single room.
BELLEVUE-PL., 14 — FRT. DBLE. RM., in-a-dor bed; sing. r., r.-w., stm., el., walk. d.
BELMONT-AV., 1632, BITT. 1749.
HOTEL DASHER.
Rooms with bath, show., $8 wk.; hotel serv.
BELMONT, 441, 1ST—LG. FRT. HOMELIKE rm., tw. beds; nr. lake, bus, surf.; reas.
CAMBRIDGE, 3162, E. OF BRDWY.—LINO. Pk.; beau. lg. rm.; 1-2, $6 up. Buck. 7383.
CEDAR-ST., E., 68—CEDAR GIRLS' CLUB. Meals served. Refs. req. ½ blk. to lake.
CHESTNUT, E., 195—NICELY FURN. SGL. rs., $7-8; close to lake; walk. dis. loop.
CLARK, N., 1429. 15 MIN. TO LOOP.
BURTON HOTEL
200 rms., newly deco.; homelike and quiet.
RADIO IN EVERY ROOM.
Rates $7.50 weekly up. $1.50 daily up.
DEARBORN, N., 505 — GENEVA APTS.—new, dec., nice. furn. front rm., stm., elec. $3.50. 5 min. to loop. Ph. Del. 0580.
DEARBORN, N., 1523—LGE. WELL FURN. rm., dbl. bed; and sgl. r.; share pri. bath.
DEMING-PL., 456, 2D APT. — LARGE, LT. rooms; all trans.; for 1 or 2. $5 up.
DOVER-ST., 4748, LGE. RM., 1 OR 2; PRI. fam.; gd. trans.; reas.; bd. opt. Edg. 8088.
EASTWOOD-AV., 814, 1ST—ATTRACTIVE, large room for 1 or 2; nr. lake, all transportation. Edgewater 0620.
GOETHE, 9 W. [1300 N.]—NEW, DEC. DBL. rms., r. w., shwrs.; dbl. or tw. beds; reas.
HAZEL, 4443, 1ST—LGE. PLEASANT FRT. room, adj. bath; priv. home; 1 blk. from lake, bus, L and surf. Longbeach 3844.
IRVING PARK, 745—APT. 31, LGE. FRONT rm., priv. fam., nr. lake; gent. Grace. 4357.
KENMORE, 4618, HOTEL KENMORE—$6-14 week. Longbeach 2720. Wilson-av. L, bus.
KENMORE, 5013—LGE. LGT. RM., PRI. fam.; ex. tr.; nr. bch. Stewart, Sun. 8603.
LAKE SHORE-DR., 1042—NEWLY OPENED girls' club; board optl.; overlooking lake.
LAKEWOOD, 5207—ATTR. RM.; PRI. FAM. Prot.; Edge. L, surf. Ravens. 1075.
LA SALLE-ST., N., 1432—10 MIN. TO LOOP.
NEW PAXTON HOTEL.
Beau. furn., all with priv. bath. Single $8 up; double, $10 up per week; trans. rate, $2 up. A hotel for homelike people. Moh. 0541.
LOYOLA-AV.—LG. LGT., PLEASANT RM., nr. lake; reas.; bus, L, surf. Shel. 5993.
MELROSE, 454, HOTEL DEL MONTE—Atmosphere of exclusive club. Special invitation college men, women. Lg. rms., flooded with sunshine. R. only $8 up; with mls., $16.
MELROSE, 531, 1ST—LG., LT., CLN. RM., lg. clos.; priv. fam.; $7 or $9. L.V. 2154.
MONTROSE, 853—LGE. RMS., RUN. WAT., phones, hotel serv., $5 up. Lake V. 5700.
MONTROSE, 900 — RUNNING WATER, newly dec., all trans., $4-5 up. Sun. 7150.
ONTARIO, E., 22 — NICELY FURN. SGL. and dbl. rms. with priv. bath; reas.
PINE GROVE, 2744, NR. DIVERSEY, NICE, light, warm sgl.-dbl. rms., some with priv. bath or shwr.; $6-9; also large front rm. with twin beds; $12; comp. hotel service.
PINE GROVE, 3631—SGL. RMS., PRIVATE bath, $10; dbl. with twin beds, $12.50; hotel serv. Sher. or Addison bus.
RACINE, N., 4539—SGL. AND DBL. SLPNG. rms.; nely. furn.; reas.; Wil. L and bus.
ROSCOE, 661, 1ST—LARGE FRONT RM., pri. adult fam.; all traps. $7. Bitt. 6030.
ST. JAMES-PL., 424—FRT. RM., OVERlooking pk.; $9; others $5 up; bus, surf.
SHERIDAN, 655, NR. LAKE, 3900 NORTH.
LAKE SHORE ARMS.
ROOMS, SOME WITH BATH, $7 WK. UP. THESE ARE QUIET ROOMS FOR THOSE EMPLOYED AT NIGHT, WHO MUST SLEEP DURING DAY HOURS. 1 RM. KITCH. APTS., $45 MONTH UP. BEST TRANS., SHERIDAN L, BUS, SURF.
SHERIDAN, 655, NR. LAKE, 3900 NORTH.
LAKE SHORE ARMS.
ROOMS, SOME WITH BATH, $7 WK. UP. Quiet rooms; pleasant for those employed at night who sleep day hours. 1 room kitchenette apts., $45 month up. BEST TRANS., SHERIDAN L, BUS, SURF.
SHERIDAN, 4101— BUCK. 7450.
THE STIRLING.
SLEEPING ROOMS, $7, $8, $10 WEEK UP; BEST TRANS. SHERIDAN L, BUS, SURF.
SHERIDAN, 4061, DOUBLE AND SINGLE rms., $6 and up; L, bus, surf.; maid serv.
STATE-PKWY., N., 1540—ROOMS IN ARtistic house for girls; bkfst. opt.; bus, surf.
STATE-PKY., N., 1341—SCHUYLER GIRLS' Club; attr rooms; exc. meals. Del. 1707.
SURF-ST., 530—IF YOU WANT A LOVELY large bedroom with running water, 2 blocks from park, reasonable, call Well. 4272.
WINNEMAC, 1212, 2D—CLEAN, LOVELY rm.; priv. fam.; 1 or 2; ½ blk. Argyle L.
WINDSOR-AV., 857, 2D—CLEAN, BRIGHT, sunny frt. rm.; best trans., $6. Bkg. 4034.
WINTHROP, 4940 LONGBEACH 9333.
HOTEL GLENN
BRAND NEW BUILDING.
100 rooms, all with tubs and showers; every room an outside room; best furnished hotel on NORTH SIDE; 1 block Argyle express, bus, surf.; rates as low as $9 week, $2 day.
WINTHROP, 5016. LONGBEACH 4624.
HOTEL SHERWOOD.
Newly decor. rms., large lobby; rates $7 up.
WINTHROP, 4828. CASTLE HOTEL.
100 rooms, elegantly furn., $7 week up; transients accommodated; ½ blk. Lawrence L.
WINTHROP, 4840—NICE LARGE RMS., new, dec. and furnished; $5-6. Lawr. L.
WINTHROP, 5520 — NR. L; NEW HOTEL and T.; mod. clean and quiet; $8 wk. up.
LELAND HOTEL
1 block south of Uptown theater. 235 rooms, all private baths; one of the finest hotels on North Side. Best value in Chicago. Rates as low as $10 per week.
Barry-Broadway Bach. Apts.
3020 BROADWAY. BITTERSWEET 1000.
A quiet place to live—warm, clean, airy, comf. rms. with bath or shower; ph. in each rm.; $7.50 up wk.; spec. mo. rates to permanent guests; gar. in con.; good tr.; 15 min. loop.
MINERVA HOTEL—
Attractive rooms, private conn. baths; $5-$10 wk. 4047-49 Sheridan-rd. Well. 8080.
BEAU. LGE. LGT. COOL RM., ADJ. BATH; pr. adult fam.; nr. lake; best tr. Sun. 6379.
BEAUT. DBL. RM., 8 WINDOWS, BOOKcases, firepl.; best loc.; lake. Edge. 4278.
LGE. FRT. R., TW. BEDS, SHWR. BATH and other rms.; all trans. 4522 N. Paulina.
LARGE ROOM, $5.50; NEAR LAKE, ALL trans.; kit. priv. Briargate 5321, eves.
COZY RM., NEWLY DEC., [illegible] LAKE [illegible] dbl., $5. Rogers Park [illegible].

TO RENT—ROOMS—NORTH.

Clarendon Beach Hotel.
At the beach; rms. low as $7.50 sgl., $10.50 dbl.; sp. mo. rate. 831 Wilson. Lgb. 4020.

Hotel Rooms.
HOTEL HALIBURTON—¼ BLOCK L. BUS; newly dec.; all lge. outside rms.; lowest rates in Rog. P. 6954 Greenview-av., cor. Morse.

TO RENT—ROOMS—NORTHWEST.

FULLERTON-AV., 3919, NR. CRAWFORD—New hotel, 70 rooms, with priv. or conn. bath; $9-$12; full service. Phone Cap. 2101.
KEDVALE, N., 4040—LIGHT, WARM, COMfortable rm.; priv. home; ½ blk. N. W. station in Irving Pk.; gentiles. Pen. 2254.
KEDZIE-BLVD., N., 2530 AND 2506—RMS. $6 to $8. Opp. Logan-sq. L.
LRG., AIRY RM.; LADY PREF.; EXC. transp.; priv. home. 3416 N. Keating-av.

TO RENT—ROOMS—WEST.

HARDING-AV., S., 2639—2 LARGE RMS., combined, for 2-3 gentlemen friends. $5.
WASHINGTON-BLVD., 3115, APT. 1—LGE. frt. rm., priv. bath; shwr.; suit. 1-2 business men; bus, L. surf. Reas. Van B. 9809.
NEW WESTLAKE HOTEL.
4505-7 W. WASHINGTON-BLVD.
Beaut. rms.; all with bath, shower, in-a-dor beds; hotel serv.; reas. Estebrook 1868.

TO RENT—HOUSEKEEPING ROOMS.

South Side.
BLACKSTONE, 4920— THE HOWARD. Large front 1-2 rooms and kitchenette; maid service; reas.; I. C. exp., bus, surface.
BLACKSTONE, 5601—1-2-3 RM. APTS. $8 up; slpg. rms., $5; well fur.; I. C. X, bus.
BLACKSTONE-AV., 5510—1-2 RM. APT.; comp. furn.; conn. bath, $12 up; I.C., surf.
CORNELL, 5440—LG. 1 R. KIT.; ADJ. BATH; 3 rm. kit.; pri. bath; slpg. rms.; reas. I.C.X.
CORNELL, 5233. 1-2 RMS., SLP. RMS.; new. d., r. w.; rates p. guests; I.C., b., surf.
CORNELL, 5540—3 RM. SUITE; LARGE pch. Also sgl. rm.; nr. I. C. and Jack. Pk.
DORCHESTER, 6021—KIT. APT., COMPL.; ideal for wkg. girl; $6 up; I. C. L. surf.
DREXEL, 4145-4147—WARM 1-2 RM. COMplete kit., bath apts., refined, modern, well furn., very reas.; I. C., ½ blk. L. bus, surf.
DREXEL-BLVD., 5000—CLEAN, COMF. 1 R. kit. apts., $8-$9 wk.; 3 rms., $16.50; sl. rm., $5 up; spec. mo. rts.; bus at door.
DREXEL-BLVD., 4252. CLEAN, LIGHT 2 rm. apts., r. wat., $10-$13; bus. L. surf.
ELLIS-AV., 6117—HOUSEKEEPING, SLEEPing rooms; private bath; $4 up. Gd. trans.
ELLIS-AV., 6400—3 RM. APT.; NICELY furn.; real kitch. and porch; excel. trans.
FIFTY-THIRD, E., 1326. 10 MIN. LOOP.
JUNIOR APT. HOTEL,
2 rm. hskpg. apts., $11. Outside rms., $4 up.
GREENWOOD, 6403—1 ROOM KIT., FRT., rear; Pullman kitchen; nr. surf., L; reas.
HARPER, 6020—NEWLY DECORATED 1-2 rm. attr. furn hskpg. rms.; wall beds.
HARPER-AV., 6429, NR. JACKSON PARK L.—1-2-3 rms., just dec. and furn. $6 up.
HARPER-AV., 5201—2-3 RM. APTS. RL. kit. priv. adj. bath; slp. rms.; att. furn.
HYDE PARK-BLVD., 1430—1-2 RM. APTS.; smartly furn.; frt.; suit. 2-3; cl., light; $8 up; 2 blks. I. C., 9 min. lp.; bus to door.
HYDE PARK, 1411—SUNP., 2 RM. KIT., $12.50; kit. pri. bath, $10. Slp. r., $5 up.
INGLESIDE, 6158—2-3 RM. APTS., UNFUR. $30 up, or furn. $42.50 up; L. Mid. 5145.
KENWOOD, 6547—2 RMS.; PRIV. BATH; Murphy bed; all tr.; $11-$12.50; bmt.; $8.
KENWOOD-AV., 5319. PLAZA 2110. MOD. 1-2-3-4 RM. APTS., $6 WEEK UP. SLEEPING RMS., $4 A WEEK UP. Steam heat, clean, light; 24 hour service.
KENWOOD, 6625—3 WELL FURN. RMS., new. dec., 2 beds, rl. kit., $12. All tr. Dor. 0364.
KENWOOD, 6149. COMPLETELY FURN. apts., $8. Adults. I. C. L. surf.
KIMBARK-AV., 6354—BEAUT. FURN. FRT. 2 rm. kitchenette; also single slp. room; rental very reasonable. JOHNSON.
KIMBARK, 6621—2½ RM. KIT. APT.; PR. bath, in-a-dor, gas, elec.; 1 blk. I. C.; $15.
KIMBARK, 6147—2 NEWLY DEC. FRONT rooms, $12; 3 rooms, porch, 1st apt. $12.
KIMBARK-AV., 5327—1-2-3 HSKPG. RMS.; also slp. rms.; run. water, $5 up; all tr.
LAFLIN, S., 5232—2 FUR. LT. HSKPG. RS. Bath, h. w. ht.; good trans.; reas.
LAKE PARK, 4929, VILLA MAREE. BEAU. lge., sunny kitnt., maid serv., room phone. A clean, quiet place to live. I. C., bus, surf.
LAKE PARK, 4919, 1-3 RM. KIT. APTS. $8.50 up. Maid serv., lt., gas, auto sp. free. I. C.
MICHIGAN, 2444—VERY COMFY. 1 ROOM kitnt.; priv. bath; fr. lt., gas; $5-$12 wk.
OAKWOOD-BLVD., 906—SPIC AND SPAN; 1-2 r. apts., $6-10; slpg. rm., $4; op. I.C.
PERRY, 6639—3 FRT. RMS., COMP. FURN. New dec., r. w.; gd. trans. Nor. 0576.
SIXTY-FIFTH-ST., E., 1551—3 LGE. RMS., all outside; pri. bath, real kitchen; private porch; opp. pk.; I. C., L. surf.; reas. Lang.
SIXTY-FIRST, E., 837—2 RM. KIT. APTS.; comp. furn.; pr. bath; reas.; good trans.
SIXTY-FOURTH-ST., E., 1511—HSKPG., 2 fur. rs., rl. kit.; child wel.; $8-$9; all tr.
SOUTH PARK, 6221, 3D—2 LGT. HSKG. rms.; rl. kit.; nr. L. surf., bus. Nor. 7420.
WABASH-AV., 1841. CALUMET 6464. 4 and 5 rms., 2 or 3 bedrooms. Priv. baths. All modern. Light, gas, linens free. Phones. Elevator Service. $15 week up.

Parkland Hotel
FACING JACKSON PARK.
$12 WEEK
Comp. furnished kitch. apts.; private bath, in-a-dor bed; 24 hour elevator and hotel service; 1 block to L, I. C., surf. and buses.
1550 E. 63D-ST.

2 FRT. RMS.—NEW. DEC., LGE. KIT., ALSO 2 back rms., $7-$10; all tr. Dor. 0364.

North Side.
ARLINGTON-PL., 609—1 RM. KIT., RANGE, icebox, $7.50; new. dec. 2 r. apt. for 2-3.
BEACON-ST., 4712.
PAULINA, N., 4441.
Mod. apts.; pri. bath; $10-$16.50; sgl., $5.50.
BELDEN, 1045—1-2 R. KIT., R. W., $5.50 up; 2 r. suit. 4 new. dec. Fullerton X.
BRIAR-PL., 733 NEAR CLARK AND BELmont—Clean, comf. furn. 2 rm. apts.; some with pchs.; suit 1, 2, or 3; $7 up; L. surf.
BROADWAY, 4049— BUCK. 7540.
BROADWAY ARMS.
2 RMS., $10-$12 WK.; 3 RMS., $15 WK.; 2 RMS., $35-$50; 4 RMS., $60 MO. UP. BEST TRANS., SHERIDAN L. BUS, SURF.
BUENA-AV., 1031, 2D, 4200 N., 2 OR 3 lg. conn. rms., cln., sun.; pch.; bl., L. bus.
BURLING, 2533—NEAT, COMF. 2 ROOM suites; rl. kitch., pch.; ex. tran., $10-$12.
CRESCENT [4100 N.], 822—BEAU. 2 R. front suite; wall bed; $10. Grace. 1078.
CRESCENT-PL., 915—1-2 RM. KIT., REAL kit., $6 up; elg. furn.; all conv.; best tr.
DAKIN, 815—SHER. L. NR. BRDWY.—NEW. dec., comp. furn., warm kitnt., $7-$12.
DAYTON, 1922—2 LG. RMS., NEW DEC., lg. pch., $9; also lg. rs., $3.50-5. Moh. 1782.
DEARBORN, N., 505—5 MIN. LOOP, GENeva apts., new. dec., nice. furn., lge. rm. for lt. hskpg.; stm., elec.; $5. Del. 0580.
DEARBORN, N., 1307—3 RM. KITCH. SUIT. 3 or 4; also sgl. rms.; gd. tr.; nr. beach.
GENEVA-TERR., 2342—ATT. LG. 2 R. APT. Rl. kit., pch.; lg. dbl. r., twin bds., kit.
HILL, 201. COR. WELLS. ATTRACTIVE 2-3-4 r. apts., pri. bath; $10 up; w. dist.
KENMORE, 4867—1-2-3 RM. SUITES; $6 week up. Also sleeping rooms, $5; running water; gd. transportation; garage; free parking. Sunnyside 3827.
KENMORE, 5132—1-2 R. KIT.; FREE GAS, lights, linens; daily maid serv.; all outside rooms; newly dec.; good trans.; $7 up.
KENMORE, 4237 — NEWLY DEC. 1-2 RM. kit. apts.; all conv.; exc. trans.; $5 up.
LAWRENCE, 829—WONDERFUL 1-2 RM. kit., nly. dec.; maid serv.; new low rates.
LAWRENCE, 930—1-2 RM. KIT.; CONNECT. bath; free parking space; L. bus; $8 up.
MAGNOLIA, 4836-40. LA FAYE APTS. —Attractive 1-2-3 rm. suites; low weekly or monthly rates. Ph. Sunny. 8029.
MAGNOLIA, 4441—1-2 RM. SUITES; 2 beds; newly furn.; $8 up; all trans.
MALDEN, 4621—3 LARGE RMS., 2 BEDS; pri. pch.; reas. rent; also 2 rs., $9; WILL.
OAKDALE, 441—2-3 RM. SUITES. SUIT. 3 or 4; new. furn. and dec.; nr. Linc. Pk.
RACINE, N., 4448—1-2 R. KIT.; ALSO SLP. rm. adj. bath; pri. pch., beau. fur.; $6 up.
RACINE, N., 4415 — TO RENT — 1-2 RM. kitch. apts. with dec. sun parlor; 2 beds.
RACINE, N., 4441—WELL FURN. 1 ROOM kits., pri. pch., new.dec.; all tr.; $6.50 up.
ROKEBY, 3722—BEAU. FURN. 1-2 RM. KIT. Pri. pch.; free pkg.; reas.; inc. ice, $6 up.
SHERIDAN, 4101. BUCK. 7450.
THE STIRLING.
BARGAINS IN FURNISHED APTS.
Our bldg. covers city block; all outside rms. 1, 2, 3 rms., fur., $50-$80 mo.; $15 wk. up. BEST TRANS. SHERIDAN L BUS, SURF.
Sheridan, 4035. L. V. 4220.
2-room apartments; wall beds; private telephone; maid service; $11 per week.
SHERIDAN, 4932-4332, KENMORE 4900. 1, 2, 3 r.; encl. pch.; 3 beds; piano; $8.50-$21; free pkg. Play shuffleboard here.
STATE, N., 1203. 1ST FLR.—ATTR. 2 RM. studio apt.; also single rm.
WEBSTER, 436 — NICELY FURNISHED 1 and 2 room kitchenettes; $5-$7-$10.
WISCONSIN-ST., 342-4—COZY LGT. HSKG. 1-2 rooms; run. water; $6 week up; 1 blk. Lincoln park; 15 minutes to loop.
HAVE YOU SEEN THE
BRITTANY APTS. at 5528 KENMORE-AV.? Very attr. 1-2-3 rms. $45-$80; nr. beach.
2 RM. FLATS, NICELY FURN.; PRIVATE porch; near all trans. 5321 Winthrop.
[?]RN. 3 RMS., PRI. BATH, LINEN, GAS and elec.; nr. Lin. Pk.; $12 wk. Lin. 1528.
[?]E. ATTRAC. FRONT HSKPING. RM., real kitch., piano; $10; nr lake. Well. 6077.
1 TO 3 RM. KITCH. APTS., $7-10; SPAcious, clean; 821 Wilson; blk. to beach.

Northwest Side.
HUMBOLDT-BLVD., 1932, COR. ARMITAGE. 2 r. kit., frt. and rear, $15-$13. All trans.
KEDZIE-BLVD., N., 2512—2 RM. KITCHENettes, $12, opp. Logan Square L.
KEDZIE-BLVD., N., 2530—1 AND 2 ROOM kitnts. $10 to $15. Opp. Logan-sq. L.
2 RM. KITNT. APT., NEWLY FURN.; $12.50; all tran. Gentiles only. Irv. 4661.

TO RENT—HOUSEKEEPING ROOMS.

Northwest Side.
LG., LT. 3 RM. APT., WELL FURN., ALSO 2 rm. suite, reas. Palisade 7016.
NICE CLEAN 3 ROOM KITCHENETTE—Pri. bath; gd. trans. 4523 N. St. Louis-av.

West Side.
CENTRAL PARK, N., 945—2 LGE. FRT. rms.; bath; priv. ent.; $9.50 wk.; also gar.
FLOURNOY-ST., 3943 — 3 RM. KITCHENette, gas and electric, linen free; maid service; good transportation; $12 a week.
WEST END, 4438—1 RM. KITCH. APT., furn. comp. Frigid. rollaway; L. bus.

BOARD AND LODGING—SOUTH.

EGGLESTON, 5940—LG. RM. AND BOARD; priv. home; gar.; $10. L. surf. Nor. 4003.
ELLIS-AV., 6334, APPLY 1ST; WELL FUR. room for 1 or 2; good home cooking.
KENWOOD, 6520, 3D—WELL FUR. FRONT rm. with board; all trans. Midway 8536.
6037 WOODLAWN, RD. AND ROOM. HOME cook. nr. Hyde P. Bus. L; $10. H.P. 2085.
COMPLETE CARE FOR AGED AND INVAlids, mild mental cases; reas. Midway 1605.

BOARD AND LODGING—NORTH.

EASTWOOD, 857—ENJOY REAL HOME; EX. meals; piano, radio; all tran. Ard. 3148.
ERIE, E., 215, FAIRFAX HALL [660 N.]—Board and room for business women; $8.50 to $12 weekly; no club restrictions.
SHERIDAN, 845—ATTR. RMS., EXC. BD.; r. w.; $9-12; piano, radio; all tr. L.V. 3925.
SHERIDAN, 915—THE GRACELAND—SUIT. for 2 or 3; bath; ex. board. Grace. 7379.
WALTON, W., 2—ROOM AND BOARD, PRI. baths; nr. Drake; walking dist. to loop.
WELLING, 558—EXC. LT. TR., FOOD; 1-2-3; $8-$10. Well. 3903.
NURSE WITH LOVELY HOME TAKE AGED or nervous patient; best of care. Shel. 2981.
EX. HOME AND BRD. IN PRI. FAM.; GD. tr. Julien, 3640 N. Paulina. Buck. 9343.
COMFY ROOM, GOOD BOARD, EX. TRANS., near lake; girls; $9. Lake View 5424.

BOARD AND LODGING—NORTHWEST.

FULLERTON-AV., 3031—GD. MEALS; NICE room; sgl. or dbl.; $9. Bel. 5499.

ROOM AND BOARD WANTED.

FURNISHED OR UNFURN. BEDROOM—ELderly man; near Ashland-av., south of 51st-st.; call Lafayette 3071, ask for Mr. Hogan or address 3168 Archer-av.

HOTELS.

HOTEL CASS
640 CASS-ST.
Walking Distance to Loop
210 Rooms.
Quiet, Homey, Pleasant.
All with Bath or Shower.
$12 Per Week and Up.
Coffee Shop in Connection.
MR. E. J. MEELBUSH, RES. MGR. PHONE SUPERIOR 4030.

PARK LANE
Sheridan-rd. and Surf-st.
Overlooking the lake and Lincoln Park.
CHICAGO'S SMARTEST APARTMENT HOTEL.
Beautiful 1-6 room hotel apts., elegantly furnished to suit your taste. Every hotel convenience in an atmosphere of complete distinction and beauty. Excellent dining room. Ideal transportation.
Reasonable Rentals.
Direction of FREDERIC C. SKILLMAN.
PH. BITTERSWEET 3800.

10 Min. from the Loop.
WHITEHALL
Kitchenette Apt. Hotel.
105 E. DELAWARE-PL.
Few choice apartments available for occupancy.
1 TO 6 ROOMS,
BEAUTIFULLY FURNISHED. COMPLETE HOTEL SERVICE.
$100 MONTH UP.
TELEPHONE WHITEHALL 6300.

NEW 22 STORY
St. Clair Hotel
"Just a Step to the Loop."
Large, light, airy hotel rooms. Beautifully furnished.
SPRING RATES TO PERMANENT GUESTS.
$65 A MONTH.
ROOMS WITH TWIN BEDS, $75.
Living Room, Bedroom, and Kitchenette Apartment, $145
Complete hotel service ultra mode. Plenty of free parking space.
OHIO AT MICHIGAN. SUP. 4660.

Monterey Hotel
808 JUNIOR TERRACE.
The most distinctive apartment Hotel on the lake.
1 TO 3 ROOM APARTMENTS.
An ideal home in every way. All rooms finished in a luxurious and individual manner to please the most discriminating.
Dining Room in Connection
Noted for Excellent Food.
BITTERSWEET 2304.

NEW LAWRENCE APARTMENT HOTEL
1-2-3 rm. apts., $70 to $160. Swimming pool, club rms., gym., roof gar. "JUST LIKE A FINE CLUB."
1020 LAWRENCE-AV.
PHONE LONGBEACH 2100.

GOETHE SHORE
61 E. Goethe-st. [just off the drive], delightful apt. with kitchenette, $60; dinette apt., $75; ful lhotel service, elect. refrigeration, elevators, 24 hr. switchboard, convenient location just a step to bus at Lake Shore drive; constant high occupancy of the Goethe Shore and the number of permanent tenants make possible the lowest rates in the Gold coast.

PLAZA HOTEL
1600 North, Opp. Lincoln Pk.
600 ROOMS WITH BATH.
10 min. to loop, Clark-st. cars or bus; $10 week up; suites $17 week; kitchenettes. Inspect now and make your selection for spring. Superior 2680. North-av. and Clark-st. Coffee shop and cafe; moderate prices.
6218 WOODLAWN-AV. PLAZA 1100.

HOTEL MIRA-MAR
NEW, 350 ROOMS AND BATHS. CAFE AND GARAGE IN CONNECTION. MARVELOUS LOCATION.
$8 Up Weekly. $2-$4 Daily.
CLOSE TO I. C., SURFACE AND L.

HALF THE COST
of hotel rates secures a sumptuous completely furnished apt. with full service, including 24 hr. switchboard, in Stoneleigh Court, 1250 Stone-st., just off the drive. Two room kitchenette apt. as low as $100. Larger apts. in proportion.

CARLING HOTEL
174 Rooms. All with Tub or Shower. Weekly, $7 up; daily, $2 up; 5 min. to Lp. Catering to homelike people. Mohawk 1200.
1512 N. LA SALLE-ST.

HOTEL RIVIERA
$10 WEEK UP.
4900 BLACKSTONE-AV.

1430 Dearborn-pkway.
Complete furnished apts. at less than hotel rates. Modern fireproof bldg. Elevator, switchboard and full service. $60-$65-$70.

TYLER HOTEL.
2124 S. MICHIGAN-AV.
Homelike, comfortable rooms, baths and phone. As low as $6 per week. Victory 9300.

PALAIS BROMPTON HOTEL
RATES $8 WEEK UP.
Overlooking Lincoln Park. Restaurant. 528 BROMPTON-AV. GRACE. 3840.

THE WEDGEWOOD.
ROOMS, $13-$18; SUITES, $20-$35. WOODLAWN AT 64TH-ST. FAIR. 5800.

ALLERTON HOUSE.
Radio speaker in every room. Rates $12.50 a week up. 701 N. Michigan-av.

HOTEL EASTGATE.
On Ontario and St. Clair-sts. JUST A WHISPER FROM THE LOOP.

HOTEL BENTMERE.
601 Diversey-pkwy. Clean, neat, light rms. with,without bath; $7.50 up. Div. 2810.

HOTELS.

CLARIDGE HOTEL
1244 N. DEARBORN-ST.
UNDER NEW MANAGEMENT.
10 MINUTES TO LOOP.
NEWLY DECORATED. COMFORTABLY FURNISHED. HOTEL ROOMS AND SUITES. Swimming pool, gymnasium, handball courts, electric cabinets, etc., available without charge to our guests.
Cafe in Connection.
300 ROOMS
$8 PER WEEK AND UP.
MR. J. M. BAER, RES. MGR. Tel. Superior 4980.

TRONNES & COMPANY. STATE 0459. Chicago's largest rental agency, offering the best apartments and apartment hotels.

APARTMENTS AND ROOMS TO SHARE.

LADY WILL SHARE SMALL APT. HOME with same. Rand. 8975 before 3 p. m. or Mansfield 3658 after 5 p. m.
YOUNG BUSINESS WOMAN WISHES TO share small apt. with same. Reas. ½ blk. to L. Juniper 1236 after 6:30 p. m.
2 BUS. GIRLS, PROT., DES. SAME TO share 4 rm. apt. Whitehall 4318, R. 403.
BUS. WOMAN SHR. WITH RESPONSIBLE mar. cpl. 4 r. cor apt., $50 mo. Bit. 2972.
LADY WANTS SHARE APT. WITH CATH. lady, N. S. Buck. 0612 after 7 p. m.
6158 KENMORE—FRT. RM. FOR 2; GIRL to share rm. with girls. $10. Excel. board.

TO RENT—HOUSES—SOUTH.

15 ROOM HOUSE.
731 Bowen-av., stm. ht., 2 baths; 9 bedrms., hot and cold water. So. Shore 4597.
PEORIA-ST., 7741—7 RM. RES.; FURNACE ht., hardwood floors, gar., nr. schools, and stores. Reas. Owner. 7823 Green-st.
1122 E. 44TH-ST. 8 RM. BRK. A-1 COND. $75. Keys next door. Central 5715, 12-4.
COTTAGE, 6 RMS., BATH; ELEC.; CLOSED pch.; lge. yard; gar.; adults. 431 W. 38th.
GOOD 5 RM. BRICK BUNGALOW, $45 PER mo. WM. B. WALRATH, 123 W. Madison.
COMMODIOUS HOME—NR. U., I.C.; 10 RMS. 2 baths. $125. 1320 E. 56th-st. H. P. 5617.

TO RENT—HOUSES—SOUTHWEST.

6 ROOM HOUSE. 1 ACRE GROUND. Chicken run. 10730 S. Kedzie. $35 per mo. Call Beverly 0150.
MOD. 6 RM. FURN. HOUSE. NEW. DEC.; silver, linen furn.; oil heat; enc. rear porch, garage; $65 per month. Lafayette 4309.

TO RENT—HOUSES—NORTH.

36 RMS. RMG. HSE.; RUN. WAT. 4100 F. Broadway. Also 11 rm. resid. 6000 north. Reas. Address X 196, Tribune.
8 FL. APT. BLDG. WITH BIG STUDIO. 18 rms., at Linc. Pk.; $300. Linc. 1533.

TO RENT—HOUSES—NORTHWEST.

3547 N. PARIS-AV. [81ST-CT.], BETWEEN Addison and Forest Preserve-dr. 7 room house; $37.50. Walrath, 123 W. Madison-st.
4 RM. BUNGALOW. FUR. HT. FULL BSMT. Lt., airy; $50. Inq. 4207 Elston-av.

TO RENT—HOUSES—SUBURBAN.

$40 TO $45 PER MO.
4 and 5 rm. bungls. New neighborhood. Ideal trans. Office open daily after 1 p. m. Roswell N. Jones, 217 S. Hyde Park-av., Bellwood, or 6 N. Michigan-av. Central 9007.
8 RM. FURNISHED HOUSE IN PALOS Park for season or longer; 2 screened porches, 5 acres ground; 2 car garage. All modern conveniences. 45 minutes to loop. Dorchester 3094.
NEW 10 ROOM BRICK COLONIAL; HEATED gar.; green tile kitchen and breakfast nook; lavatory; heated recreation rm. in basement; 4 bedrooms; 2 colored baths; showers; leaving town. Ph. Winnetka 1042.
VILLA PARK 4 AND 5 ROOM HOUSES, large lots, $25 to $45 per mo. Keys at 244 N. Wisconsin-av. WALRATH, 123 W. Madison-st., Chicago.
LAKE BLUFF—BEAU. LOC.; 1 BLK. LAKE; 11 rm. house, 2 baths, 2 sun parlors, elec. refrig.; 2 car garage; $95. West 1370.
12 ROOM NEW HOUSE ON LAKE. 301 Sheridan-rd., Winnetka. Whitehall 4253.
EVANSTON—7 RM. MOD. HOUSE, FURN. heat, 4 bedrms., $75 or offer. Un[?] 7366.

TO RENT—FURNISHED HOUSES.

MAY TO SEPT., ATTRACTIVELY FURN. modern home, beau. grounds, 50th and Kimbark, reas. Address N D 214, Tribune.
NORTH SHORE HOMES; HIGH GRADE houses, country places Kenilworth to Lake Forest. J. L. Floyd, 110 S. Dearborn.
FURNISHED OR UNFURNISHED HOMES on N. Shore. MRS. FULLER, 1618 Chicago-av., Evanston. Greenleaf 7220.

TO RENT—SUMMER RESORTS.

FURN. 5 RM. COTTAGE TO RENT OR sell, Honey Lake, Wis.; elec., r. w., bath; 10 mi. from Lake Geneva. Dearborn 0075 or Spaulding 8976. Mr. Woods.

TO RENT—APARTMENTS.

SOUTH.
General List.

5400 Harper-av. APARTMENTS
Occupancy May 1st
13 story fireproof bldg., two 3 room and two 4 room suites on each floor. Short walking distance of Jackson Pk., U. of C., and the shopping centers on 53d and 55th-sts.; 2 blks. to station, 9 minutes to loop on the I. C.; motor buses two blocks away; 15 minute nonstop mot. run to lp. via new outer drive.
APT. FEATURES.
Corner bldg.; all outside rms.; thoroughly soundproof and fireproof; all floors richly carpeted; two high speed elevators; colored tile baths with Venetian mirrors; full length mirrors in bedrms.; large closet space; laundry rms. with dryers; filtered drinking water; mechanical ventilation.
FURNISHED MODEL APARTMENT.
RENTALS $95 TO $145.
4 RM. SUITES WITH 2 MAST. CHAMBERS. FREE CARPETS, GAS, REFRIGERATION. SHERMAN C. ANDERSON, Agt. on Premises. Open until 9 p. m. Dorchester 0103.

HYMEN & STENHOUSE,
1152 E. 55th-st. Plaza 8680.
5306 UNIVERSITY-AV., 3 and 4 rooms; In-a-dor bed, Frig. ....$65-$75
7940 INGLESIDE-AV., 4 rooms, in-a-door, free gas, Frig. Reasonable rental.
850 E. 57TH-ST., 5 rooms, elec. refrig., new bldg. $75
5112 INGLESIDE-AV., 5 rooms, 2 baths, s. p., elec. refrig. $100
5308 UNIVERSITY-AV., 6 rooms, 2 baths, new bldg. $115
5114 INGLESIDE-AV., 6 rooms, 2 baths, S. P., elec. refrig. $115

$50 TO $67.50
ELECTRIC REFRIGERATION.
Modern gas ranges; deep sinks; 2 in-a-dor beds; kit. cabinets. Attractive court and lake view. 9 min. to loop; I. C. sta. 2 blks. Best value for the money. See agt. on prem.
4631-37 LAKE PARK-AV.
FIRST REALTY COMPANY.
56 W. Washington-st. Cen. 5151.

BEVERLY HILLS
VERY CHOICE 3½-4-5 ROOMS.
New cor. bldgs.; every apt. overlooking large, beautifully landscaped garden; near schools, churches, shops, center, and Rock Isl. sta.; 30 min. to loop; $67.50-$75-$95. 105th and Hale, 1 blk. e. of Longwood.

4441 GREENWOOD-AV.
NEW BLDG., 3-4-5 R. APTS.
$60 AND UP.
Very reasonable rentals for large, light, airy rooms; electric refrigeration; excellent transportation. See janitor. Central 9871.

7020 JEFFERY-BLVD.
BEAUTIFUL 1-3-4 RM. APTS.; NEW fireproof bldg.; all carpeted; elect. lgt., gas, refrig., radio incl. in rent; exceptionally lge. liv. rm. and bedrm.; ½ blk. I. C. sta. Bryn Mawr. Agt. on prem. Mid. 2383.

1, 3, 4 Rm. Apts., $40 Up
BUS AT DOOR; NEW BUILDING.
4336 Drexel-blvd. Oak. 4951.

S. W. COR. HYDE PARK-BLVD. AND WOODLAWN-AV.
3, 5, 6 AND 7 ROOM APTS.
Sun pchs., hi. grade bldg., thoroughly mod. equipmt.; $45 to $125. Mid. 6979, or janitor.

BEST FOR MONEY.
5229 Woodlawn-av., 3-4 lge., lt. rms., sun par., in-a-dor, dress rm.; elec. refrig., barg[?]. HOWARD & ORR, 1458 E. 53d-st.

JAMES G. BARSALOUX, Inc.
1591 E. 63d-st. Hyde Park 0010.
SEND FOR OUR COMPLETE LIST. APTS., WOODLAWN AND SOUTH SHORE.
$35-$40. S. W. COR. HYDE PARK-BLVD. and Woodlawn-av. Dry, light Engl. bsmt. apts., 3 and 4 rms.; bath; stm. Midway 6979 or janitor.

3 RMS., $37; 4 RMS., $45.
HOT WATER HEAT.
5315-17 S. Maryland-av. Fairfax 2475.

5461 EVERETT-AV.
Mod. 6, 4 and 2 rm. apts.; beautiful bldg.; near shopping. Owner. Dorchester 0644.
MODERN COR. 5 AND 3 RM. APT., 2 years old; elec. refrig., shower bath; reasonable rent. 8001 La Salle-st.
WOODLAWN PARK, 603, 2-5 N. ROOMS; stm. ht. Janitor serv. $25-$45. Norm. 1800.

TO RENT—APARTMENTS.

SOUTH.
One, Two, and Three Rooms.

1607 E. 69TH-ST.
AT STONY ISLAND-AV.
$35 TO $60.
1 and 2 rooms, canvas walls, electric refrig., in-a-dor beds, I. C. trans., free gas.
7504 CORNELL-AV.
2 ROOMS, $42.50.
3 ROOMS, $52.50.
Large rooms, in-a-dor beds, free gas. Agent at both buildings.

Walking Distance Loop
1142 S. Michigan
Unusual 2 and 3 rm. kit. apts., $65 and up; rent includes maid service, gas and electric. Mgr. on premises. Building owned and operated by owners of Fine Arts Building.
CHAPIN ESTATE. Harrison 7602.

2445 E. 72d-st., 2-3 Rms.
NEW FIREPROOF BLDG.
½ blk. to I. C., bus, surface, 2 blks. lake. Free refrig., gas, elevator. Values $50-$70.
Mgr. on Bldg. Regent 5413.
Regent 5463.

2-3 ROOMS—LOW RENT.
Free gas, light, refrigeration; elev. serv.; choice loc.; I. C. and surf. Concession to desirable tenants. 1536 E. 69th-st., cor. Stony.
5112 WOODLAWN, NR. HYDE PK.-BLVD.—Desirable lt., mod. rear 3 r. apt., lg. por.; 1st class bldg.; $45. Also 3 r. English bsmt., $35. Midway 6979, or janitor.
2 AND 3 RM. APTS., FREE GAS AND REfrig., new bldg.; ex. trans.; manager on prem. Greenwood-ter. 4437 Greenwood-av.
523 W. MARQUETTE-RD.—ATTRACTIVE modern 2-3 rm. apts.; excel. trans.; reas.

Four, Five, Six Rooms, and Larger.

4-5 R. Cor. Apts., $75 Up
ELECTRIC REFRIG.; NEW BLDG.
4336 DREXEL-BLVD.
BUS AT DOOR. OAKLAND 4951.

4 Rooms, 1800-10 E. 72d-st.
Beautiful corner bldg., nr. Bryn Mawr I. C. sta.; free elec. ref.; canvas walls, tile bath, rollaway bed. Agt. on premises. Best rent value. EDW. E. TAKKEN & CO., 6948 Stony Island. Fairfax 8200.

4 ROOM APTS., $62.50.
Free Elec. Refrig.
Modern bldg.; I. C. transportation; tile walls and showers in baths; nr. lake and park. Apply 7334 Jeffery-av., 1st apt. or janitor.

7630-32 EGGLESTON-AV.
Very modern 4 and 5 rm. apts. Will decorate to suit tenant. Very moderate rentals. Agent on premises. Ph. Drexel 4423. HORACE G. LINDHEIMER, Inc., 124 E. Garfield-blvd.

8 ROOMS, $80.
Beautiful 7 and 8 room apartments, newly decorated, good transportation, possession now, reduced rentals, 7 rooms, $75. See janitor. 4455 Lake Park-av.

N. E. 55TH-GREENWOOD.
4S—5S—6S.
RENTAL $50-$70.
DE WOLF-BARKER REALTY CO., 105 W. Monroe-st. Tel. State 7316.

5 ROOMS, NEW BUILDING.
1 mo. conc.; sun parlor 1st flat; adults; private beach, porch; beau. back yard; $100. 4418 Greenwood. Oak. 7068.

HIGH CLASS 4 ROOMS.
$55 and $60, elec. refrig., roll-away beds, sun parlor, tile baths, beautifully decorated. Agent on prem. 7828 Cornell-av.
8 LARGE SUNNY ROOMS; 3 BATHS; choice neighborhood; 1st or 3d apt. Opportunity to rent fine home where you will be proud to live. $170 mo. 5141 ELLIS-AV.

7135 HARVARD-AV.
7 rms., 4 bedrms., 2 baths; elec. refr.; htd. gar.; canvased walls; 2 apt. bldg.; subs. reduc. Vin. 0046.

8337-39-41 RHODES-AV.
New bldg.; very light 4 rm. apts.; rollaway beds; showers; elect. refrig.; rents $60 up. See Mr. Olson, basement apt.

1425 E. MARQUETTE-RD.
7 rooms; very desirable; $90; 4 bedrooms. Elec. refrig. Fairfax 8298.

7 RM. UNIQUE APT.—CONC.
Furn. or unfurn.; el. ref., firepl., 30 ft. liv. rm., 4 bedrms.; blk. bus, I. C. X. Ken. 3260.

WHITE—6 AND 7 RM.
HIGH GRADE APTS. SEE OWNER. 3830 S. Michigan-av. Ph. Boulevard 1446.
5 ROOMS, VERY DESIRABLE, A1 TENants; large and light, low rental; sun parlor, electric refrigeration; 3D. 5338 KIMBARK-AV. SEE JANITOR.

SOUTH SHORE CORNER.
6 rms., nr. I. C. and sur. 7301 Constance. Elec. ref., gar. Jan., or 2d fl.; reas.

HIGH CLASS APT.
5 nice sun rms.; el. refr.; new. dec.; inlaid lin.; ex. tr. Own., 6824 Union. Eng. 0614.

RENT FREE TO JULY.
4 rm.; sun porch; real kitchen. Free icing. $60-$65. Nr. University. 5455 Ellis.

5219 KIMBARK-AV.
6-7 lge., outside rms., cut rent. I. C., bus, L., elec., refrig. Midway 0755.
10132 SOUTH PARK-AV., 2D—MODERN 5 room apt.; sleeping porch; I. C. transportation; rental $60. See tenant or G. H. GOTTSCHALK. Franklin 5447.
CHOICE, SUNNY, 5 RM. APT.; ALMOST new; canv. wall; free refrig.; overlk. fountain, garden; rent $125. Ph. Kenwood 5110. Fine trans. 4840 Drexel-blvd.
5 LT., AIRY RMS.—2D FL., STM. HT.; Gen. Elec. refrig., glzd. in rear pch., new. dec., gar. I. C. trans. May 1st. Spec. induc. for gd. tenant. 7714 Clyde-av.

$45—7 RMS., 6353 YALE.
STOVE HT.; DESIR. LOCA.; CONV. TO ALL TRANS.; REFS. REQ.
NINE ROOM MODERN APARTMENT—Overlooking lake. elec. refrig.; $90 per mo. 3751 Lake Park av.
SO. SHORE PARK—5 RMS., 2D; SUN RM., glazed porch, heated gar.; nr. I. C. 1 mo. concess. 7548 Kingston-av. Reg. 2304.
6 OUTSIDE ROOMS—ALL LIGHT; NEAR L and surface; reasonable; 1st and 3d apartments. 6444 Ellis-av.
6 LARGE ROOMS AND SLEEPING PORCH, 2 baths; good trans.; elect. refrig. 6833 East End-av. Hyde Park 3295.
5 RMS., 1514 E. MARQUETTE-RD.; VERY desirable; A1 tenants. Electric refrig.; nr. I. C. and Park. Low rent.
5631 DORCHESTER-AV.—7 RM. APT.; 2 blks. to Jackson Pk., I. C., and Chicago U. Elec. ref. Will dec. to suit. Dorch. 7269.
5 RMS., GLAZED PORCH, DETACHED, 4 exposures; brick garage; except. value. 1515 E. 73d-pl. Plaza 5196.
4711 DREXEL-BLVD., MODERN, 7 LGE. rm. apt., sun par., elec. refrig. Rent reduced; free to May 1. Ph. Ken. 2348.
730 OAKWOOD-BLVD.—4 AND 5 ROOMS. Most reasonable rents. Frear-Delaplane Co. Phone Hyde Park 7000.
2D FLAT, 7 RMS. AND REAR SUN PORCH; 4 bedrooms, large and airy; mod. rent; best serv. Owner. 6217 Langley-av.
7 OR 8 ROOM APT.; LIGHT, ELEC. REFR. 2 blks. Jackson Pk., I. C. and Chicago U. 5631 Dorchester-av. Dorchester 7269.
MOD. 4 RM. APT., STM. HT., IM. POSS.; $60. 3405 Lowe-av., 5 rm., 2d. 7657 S. Morgan. Call for appt. Yards 6894. Kiras.
8808 BLACKSTONE, 2D AND 3D FLATS—Enclosed porch; weather stripped; refrig. Rent $67.50. Regent 1753.
BY OWNER—MUST LEAVE CITY, 5 RM. Mod. $50. Excl. trans. Normal 0438.
6 LT., AIRY RMS. MOD. 2D APT. H. W. ht. $55. Excl. trans. Normal 0438.
140 W. 66TH-ST.—5-6 RM. APTS.; STM.; furn., and stove. All tr. Reas. Nor. 1081.
1ST APT., 6 ROOMS, ENC. PORCH; H. W. heat; $65. DAVIS. 6906 Yale-av.
SO. SHORE, 6727 CORNELL-AV.—7 RMS., 2 baths, free elec. refrig. Plaza 1684.
6 RM., $75, AND 5 RM., $70; APTS. DEC. to suit. 7623 Cornell-av. Dorch. 7484.
6934 STEWART, 7 OR 8 RM. APT., EL. refr., stm. ht.; near Parker Hi. Normal 7133.
SO. SHR., 5 LG. LT. RMS., FRIG., SCRD. pch., ex. tra., reas. 7123 Merrill. Fair. 10494.
2972 PRAIRIE—7 RMS., 2 BATHS, SHWR. Free el. ref.; new. dec. $70. White. Cal 2347.
4 LG. RMS., IN-A-DOR BED, 7217 SOUTH Park-av. Rent reas. Ph. Midway 4934.
CHEAPEST RENTS IN CITY, N. E. COR. 57th-Sangamon; 4-5-6 rms., $42-$52; stm.
5 RM. APT. $70. DEC. TO SUIT. 7840 Ridgeland-av. Dor. 7484.
812 E. 49TH-ST.—4 rms., extra In-a-Dor. $50-65. Ken. 9800.
4-5 RMS., $60-$65; BARGAIN; NEAR L. opp. park. 6264 Stony Island. L. V. 6480.
PRINCETON-AV., 6203. 5 RMS., STM. HT. Janitor ser. New. dec. $50. Norm. 1800.
5 ROOM APT., SLEEPING PORCH, G. E. refrig. 8144 Calumet. Rad. 5771.
OPEN, SUNNY 4 ROOM APT. NEAR U. OF C. 1151 E. 56th-st. Pla. 1597 or Cal. 3792.
LGE., LGT., 5-6 RMS., SUN PAR. ELEC. ref.; reas. 6030 St. Lawrence-av. H.P. 9093.
6926 INDIANA-AV.—6 SUNNY RMS.; STM.; sleeping pch.; $60; Frig. if desired.
UNION, 6951—7 ROOMS, SLEEPING PCH.; newly dec.; steam; $70. Englewood 7927.
6 ROOM APT.; ATTRACTIVE SOUTH Shore; near school. Apply 7023 Clyde-av.
6114 BLACKSTONE-AV.—4 R. FLAT; STM. ht.; $40-$45; bsmt., $30. Mid. 6640.
4 BEAU. RMS., 2D, 4 CLOSETS, FREE REF. I. C., park. 1616 E. 69th. Dor. 1104.
CLYDE-AV., NR. 71ST, 5 R. 3D; ALL OUTside; el. refrig.; nr. I. C. Midway 7735.
6616 INGLESIDE—2D AND 3D, MOD. 7 RM. near L. I. C., bus; reas.; $65 ea. Sag. 6598.
BEAU. NEW COR. 5 RM. APT., FORMERLY $100; now $85. 448 E. 81st-st. Rad. 6171.
5 RMS., NEW BLDG., ELEC. REFR.; $75; conc. 1740 E. 73d-st. Hyde Park 0733.
6601 KIMBARK—4-5 RMS., NEW. DEC. nr. pk., I. C.; $57.50-60. See Jan. L.B. 2949.
1133 E. 44TH-ST., 2D—5 RM. FLAT—GAS and light furnished. $50. Oakland 0560.

TO RENT—APARTMENTS.

SOUTH.
Four, Five, Six Rooms, and Larger.

NEW BUILDING.
Will sublease beautiful 5 and 6 room apartments, 2 baths, in new cooperative building, n. w. corner 76th-st. and Kinston-av., 2 blocks to I. C. station; close to schools and churches. Apartments are strictly modern; colored tile baths, refrigeration, elect. dish washer, kitchen ventilation. Gentiles. $125 and $175 per month. APPLY TO MR. FETTERLY, 7552 Kingston-av. South Shore 5441.

7201-19 YATES-AV.
3-4 RM. APARTMENTS.
Outstanding 3 and 4 room values at $60-$80. Fours have 2 bedrooms. Building fireproof and exceptionally well serviced; all rooms large with added feature of free electric icing; 1 block to I. C. South Shore station, bus, surf. cars, 2 blks. to priv. beach.
AGENT ON PREMISES.

4 Rooms, $47.50 Net
The most homelike apts. on the south side. Large, airy, sunlit rooms, with every desirable feature. Front and rear porches. Closet spaces galore; ideally located as to transportation, churches, schools, shopping, etc. See agent on premises.
6239 VERNON-AV.

ROCK BOTTOM PRICES ON SUNNY NEW 4-5 RMS.
6425 Yale-av., excellent location; Rock Island, L, surface, 1-3 blks., nr. all schools and churches, large rms., wardrobes, vanity lights, mirror doors, kitchen cabinets. Agt. at bldg.

5 ROOMS, $95
7554 COLFAX, 3d apt. Most delightful apt. in South Shore; very generous sized living room and bedrooms; elec. refrig.; close to lake, stores, theaters, and school. 2 blks to I. C.
CARROLL, SCHENDORF & BOENICKE, INC. 2624 E. 75th-st. South Shore 1660.

4-5 RM. APTS., $50-$60.
Steam heat; exc. loc. at 6804 S. Halsted and 805 W. 68th-st. Owner. Normal 1776.

SOUTHWEST.
One, Two, and Three Rooms.
2 RM. KITCHENETTE APT., LGE. DRESSing rm.; rollaway bed, shower, Gen. Elec. icebox; rent $42.50. Apply 3014-16 W. 63d.

Four, Five, Six Rooms, and Larger.
REASONABLE RENTS.
63d and Western-av.
4 rm., in-a-dor bed apts., large, light rms.; newly decorated, $47.50 and $50.
63d and Ashland.
4-rm apts., $45.; 5 rms., $55. All newly decorated. Steam heat and janitor service. Reliable people with reference only.
H. W. ELMORE & CO., Kedzie Office.
6254 S. Kedzie-av. Tel. Prospect 2433.

6017 S. TALMAN-AV.
5 extra lg., unusually lt. rms. and sun par. Stm. ht., encl. pch., 1st flr. Very reas.
4432 S. HOMAN—5 RM., NEW BLDG., STM. ht., $50. Atlantic 0070. Virginia 2340.

NORTH.
General List.

Eastlake Beach Apts.
7649 EASTLAKE-TERR., 4 large rms. [5 eff.], tile bath, shower, elec. refrig., priv. beach. Howard exp. 1 blk., bus. Inq. office.
5216 N. DAMEN, cor. bldg., overlkg. park; 3-4-5 rms., $60-$70; latest appts., elec. ref., surface car cor., Rav. L, N. W. R. R., 1 bl. new Jr. High school under constr.
2020 BERWYN, 3-4 rms., lge., outs., tile bath, shower; wall bed, elec. refg. Inq. office.

DRASTIC REDUCTION.
2 AND 4 RM. APTS.
INDIVIDUAL ELECTRIC REFRIGERATION.
Modern, light, airy; fronting street; south exposure; furnished or unfurnished.
648 BUCKINGHAM-PL.
3 blks. N. of Belmont. Agt. on premises. J. Stickler. Tel. Lake View 0892.

LOYOLA-AV.—$45
Two lovely buildings, one 1 blk. east, other 1 block west Sheridan-rd., 1004-26 Loyola-av. and 6528-40 Lakewood-av.; 2-3-4 room kitchenette apts.; light, modern; excellent transportation; one beautiful 4, $60. See janitor on premises.

444 ROSLYN-PL.
LIBERAL CONCESSION.
2400 N., ½ BLK. LINC. PARK.
2 blks. n. Fullerton; 2-3-4 rms.; carpeted; in-a-dor; Frigidaire; tile bath; shr.; elevator; reas. rent. Agt. on prem or ph. Wab. 2637.

3-4-6 Rooms, $45 Up
4732 N. RACINE-AV.
At Lawrence and Bdwy., just S. of theater. 1 blk. exp. L, bus, st. car; 2 blks. lake. Agent on prem. HALAS, Longbeach 1769.

1658-1668 Juneway-ter.
2, 3, AND 4 ROOM APTS.
Electric refrigeration; 2 blocks Howard L station; low rental. $42.50 and up.

3-4-5 ROOMS
$50-$70.
Unexcelled transportation. Sun parlors; large rooms. Inq. Supt., 1st apt., 2348 Wilson-av.

3-4 RMS., $60-$75.
Spacious, bright, all outside rms.; free refrig.; also 1 rm., bath, $32.50 up. Off.: 1362 Wilson, or 4607 Dover-st. Sun. 2051.

5 RM. CORNER APT., $75.
4½ RMS. WITH 2 BEDRMS., $65. 3½ rms., $55. Unusual arrangement. Frigid.; rntd. for more. Inq. 7031 Glenwood. Hol. 2131.

520-28 SURF-ST.
2, 3 and 4 room apartments. Tile bath. Electric refrigeration. Reasonable rentals. See janitor on premises.

432 BELDEN, 3-4-6 RMS........$42.50-$60
708 Cakdale, 4-5 large rooms........$60-$65
5359 Kenmore, 5 lg. rms., pri. pch...$65-$70
3010 Wilton, 4 lg. rs., sun p., inador..$62.50
3419 Elaine-pl., 4 mod. rms., inador, $55-$70
See janitors at bldgs. Ph. Longb. 2949.

3, 4, 5 and 7 Room Apts.
1037 NORTH SHORE-AV. VIEW OF LAKE.
Canvased walls, tile baths; elec. refrig.; splendidly arranged; artistically decorated.

4609-19 N. PAULINA.
Near Wilson, 3-4 rooms; extra rollaway beds, showers, refrigeration; attractive decorations; good transportation. Agent on premises. Phone Lake View 7672.
14X22 LIV. RM., SUN PAR., 9X12. LOVELY lawn, free refrig., high class Gentile bldg.; all large rooms; 4-5 rooms and sun par., 5-6 room efficiency; 15 min. loop; $75-$95. S. W. corner Leland-Beacon. Lon. 8833.

NEW BUILDING.
4715-23 N. Winchester, modern 2-3-4 rm apts.; large light rms., bedrm. and in-a-dor bed; showers and tubs; ref. Lon. 1558.
535 WELLINGTON—NEAR THE DRIVE; 15 x25 liv. rm., din. rm. 18 ft., 2 bedr., 2 windows each, $125. 13x20 liv. rm., no bedroom, or 1 or 2 bedrooms, dinette and kit., free refrig. and gas. $62.50-$95. Lon. 8833.

SPECIAL, $55 AND $60.
1701 ALBION-AV.
4 large rms., in-a-dor beds; free refrig.; gd. tran.; beau. dec. Also 3 rm. Agent on prem.

2-3-4 Rms. Free El. Refrig.
1416 MELVILLE-PL.
Corner Clark, 4236 north. Light. Reasonable. Will give concession. Bitter. 6834.

10 WEST ELM-ST.
NEW BUILDING, 2 to 4 rooms; spacious rooms; canvassed walls; carpeted; walking distance to loop. $75.00 to $150.00.

PATIO APTS.
2 rooms........$45-$50
4 rooms, $70........5 rooms, $90
B. F. WEBER CO., 6214 N. Clark-st.

5 Lge. Rms., 2 Baths, $85.
Sun parl., elec. refgn.; L. surf., schools; 2 rms., $47.50. 4812 N. Winchester. Cen. 5246.

3-4-5 Rm. Apts., 1232 Jarvis.
Imm. poss. At the lake. Spacious liv. rm. Cedar closets. Very reas. Free elect. refrig.

ALL OUTSIDE ROOMS.
3 and 4 r. apts.; light, airy, in-a-dor and bedrm.; gd. trans; Gen. Elec. refrig.; reas.; nr. Winnemac Park. SEERY, 5218 N. Damen.

1136-44 PRATT-BLVD.
½ blk. to lake, beach; gd. transp.; 3-4-5 rm. apts.; very light; rollaway beds, showers; el. rf.; $60 up. See Mr. Roos, Apt. 1142.

734 WRIGHTWOOD-AV.
Beautiful 3-4 room apts.; gas and refrig.; gd. trans. $60-$72.50. May 1st. Ran. 6171.

1-2-4 ROOM APTS.
Very modern. Free gas, refrig. Ex. trans. $45-$80 mo. 5529 Kenmore-av. Rand. 6171.
2 RMS., 3369 N. CLARK. STOVE HT., $20. 5 rooms, 1424 Wilson, stove heat, $35; 5 rms., 4602 N. Clark, stove heat, $35. WALLER, 700 Irving Pk.-blvd. L. V. 6480.

3 RM. MODERN APT., $45.
S. parl. and inador bd.; A1 service; also 4 r., $55. 4743 N. Virginia-av., at Lawrence.

3-4 ROOM APTS.
Very mod., bedroom and in-a-dor. Frigidaire; excellent transp. 3410 N. Irving-av.
426 SURF—2-4 ROOM APTS., FURNISHED or unfurnished; reasonable rent. BITTERSWEET 4630.
2-3-4-5 RM. APTS., REFRIG., NR. L. LAKE, $47.50. 6721 Glenwood or 1311 Morse.

TO RENT—APARTMENTS.

NORTH.
General List.

515 Briar-pl.
1¼, 2½, and 3 rms.
AN IDEAL LOCATION. NEW BLDG. SOME APTS. WITH VIEW OF LAKE. GOLF COURSE, LAKE PARK, BUS AND SURFACE LINES WITHIN TWO BLOCKS. UNUSUALLY LOW IN PRICE. RENTALS FROM $60 UP.

440 Barry-av.
2½, 3, and 5 rms.
LOCATED BETWEEN PINE GROVE AND SHERIDAN. RECENTLY COMPLETED. ALL OUTSIDE APTS. PRICED EXCEPTIONALLY LOW. ALL APTS. HAVE BEDROOMS. RENTALS FROM $75 UP.

420 Surf-st.
2½, 3 and 5 rms.
JUST OFF SHERIDAN-RD. SUPERB LOCATION. EXCELLENT TRANSP. VERY WELL ARRANGED APTS. IN THIS DESIRABLE STREET AT LOW RENTALS. PRICED FROM $75 UP.

550 Arlington-pl.
1, 2, AND 3 RMS.
A NEW BLDG. ON A QUIET RESIDENTIAL STREET 15 MIN. FROM LOOP. WE OFFER AT REASONABLE RENTALS AN APARTMENT HOME YOU WILL BE PROUD OF. PRICED FROM $65 UP.
GAS, LIGHT, ELECTRIC REF. AND CARPETED FLOORS ARE INCLUDED IN THE RENTALS IN ALL OF THE ABOVE BLDGS. MANAGERS ON ALL BLDGS. WHO WILL EXTEND TO YOU A CORDIAL AND COURTEOUS RECEPTION. YOUR INSPECTION IS INVITED.
Cochran & McCluer Co.
40 N. Dearborn-st.
Cen. 0930.

4423 Sheridan Road
Unfurnished Apartments.
Just Completed.
1½-2-2½-3½ and 5 Rooms.
Radio in Each Apt.
10 story fireproof building; attractive, modernistic lobby, spacious rooms, large closets; light, gas, mechanical refrigeration; window washing included in rental; carpeted floors; maid service available; bus, elevated, surface transportation.
OFFICE OPEN DAY AND EVENING.
Longbeach 8565.

OPP. LINCOLN PARK.
BEST LOCATION IN CITY. NEW FIREPROOF BLDG. 415 FULLERTON-PKWY.
2-2½-3 ROOMS.
FREE GAS AND REFRIGERATION.
$85 TO $135.
4 AND 5 RMS., 425 ALDINE-AV., $120-150
5 AND 7 RMS., 327 BELDEN-AV., $125-150
4-5-6 RMS., FAC. LAKE AND PK., $85-125.
PETER F. REYNOLDS,
LINCOLN 1518-19.

Overlooking Lincoln Park.
15 MINUTES TO LOOP.
2-3-4-5 ROOMS.
2 BTHS., SEPARATE SHWR., GLASS DOOR. LARGE DINING ROOM; TILE KITCHEN.
$72.50 TO $250.
BEAUT. MODEL APARTMENT.
2000 Lincoln Park West.
OLD RELIC HOUSE SITE.
PETER F. REYNOLDS,
LINCOLN 3633-4-5.

STUDIOS.
ITALIAN COURT.
619 N. MICHIGAN.
MALABRY COURT.
675 N. MICHIGAN.
Fireplaces and everything for comfort. Single studio duplexes and balcony studios with high ceilings. A touch of Europe in the courts. Also furn. studios for summer. Cook Estate. 161 E. Erie.
SUPERIOR 2875.

ROGERS PK. BEST VALUE.
2-3-4 Rms., $60-$70-$80
EXTRA ROLLAWAY BEDS.
Modern new apt. Colored tile baths; refrig. free; Craftex walls. Near L and lake. 1527 ESTES-AV. Longb. 2664 or 4650.
LGE. 2½ RMS., $55 UP; 3½ RMS., $67.50 up; 4 rms., front, $82.50; Frigidaire; L. bus; hi. gr. bldg. 1325 Estes-av. Beaut. deco.

One, Two, and Three Rooms.

3 RMS—$58[?]
Attractive apts., 1 blk. to all trans.; newly dec.; Frigidaire and 2 inador beds. 925 Cornelia. H. C. Dix & Co., 1131 Argyle. Long. 4297.

OPPORTUNITY.
2 Rms. and Kitch., $47.50 up.
New bldg.; best section Rog. Pk.; free ref. and gas. See Mr. Leisch, 1712 Albion-av.

CLOSE TO LOOP.
KITCHENETTE APTS.
1 and 2 rms. with priv. bath; modern bldg. Also furnished if desired; $55 and up. 720 CASS-ST.
BEAUTIFUL 2-3 RM APTS.; NEWLY DECorated; electric refrigeration; good transportation; near Lincoln pk.; possession now; $35 and $50; reduced rentals. See janitor, 601 Wellington, at Broadway.

2 ROOMS, $45.
Free gas and elec.; will decorate complete; all apts. face str. 1447 Arthur-av., cor. Greenview. Agent on premises.

2 Rms. and Kit (Bedr.), $50.
Best section Rogers Park; 1½ blocks to Howard "L" station; free refrigeration and gas. See Agent, 1714 Jonquil-ter.
1 RM. KIT.—NEW FIREPROOF BLDG., 1 blk. Morse L; free gas, light, refrig., carpet. $45 up. Call at our offc. in bldg. Schoenlank & Kirschner, Inc. 1505 Morse-av. Sheldrake 8820.

NEW! 2351 WILSON-AV.
Cor. Western-av. 2, 2½, 3½ rm. apts.; carpeted flrs., mech. refr., gas, light incl. $57.50-$75.

2 ROOMS AND KIT., $45.
New bldg.; best section of Rogers Park; 1717 North Shore-av.; free refrig. and gas. Phone Rogers Park 6360.
HIGH GRADE 2½, 3½ ROOMS; PANELED walls; large, lt. rms.; showers; free refrig.; 3½ room apts. have extra in-a-dor; immediate poss. 4435 Greenview-av. See janitor.

Sublease $95 Apt. for $90.
2½ large rooms, overlooking lake on Lincoln park. Call Mrs. Sheppard, Lincoln 6991.

Ideal 1 Rm. Apts., Nr. Loop.
1164 N. Dearborn; new dec.; reas. rentals; res. mgr. Delaware 5816.

$52.50 OUTSIDE KITCH.
3 r. effcy. apts., incl. refrig., gas; bus at door. 1157 Diversey-pkwy., cor. Lincoln.

NEW BUILDING.
Beautiful lg. 2½ and 3 rm. apts.; latest features; best trans. 4608 N. Hermitage-av.

2-3 RMS., $45 AND $55.
939 Oakdale-av., nr. L and surf. trans.; bedroom and in-a-dor in 3 room apts.

1-2 Room Apts., $35 to $45.
5643 Ridge-av., cor. Magnolia; 1 blk. Bryn Mawr L sta., bus, and car; elec. refrig.

NEW BUILDING.
5433-39 Winthrop, 2-3 rm. apts., in-a-dor bed and bedrm.; ref.; built in tubs and shw.

2 RMS. AND KITCH., $45.
Large living rm., bedrm., kit.; good trans. See agent, 1223 Diversey. Buckingham 1456.

MOD 2 RM. APTS., $45.
NOT CORRIDOR OR HOTEL TYPE.
5434 KENMORE-AV.
2½-3½ RM. KITCH. APTS. WITH BEDRM. New elev. bldg., gas, refr. incl. $70-$100. 901 ARGYLE-ST. AT THE LAKE.
1, 2, 3 ROOM KITCH., $42.50-$47.50-$60; free gas; fireprf. bldg.; newly dec.; L 2 blocks; bus at door. 4606 Beacon. Janitor.
SUBLEASE 2 ROOMS; ATTRACT., SUNNY; near trans.; available May 15; one mo. free. Call Briargate 4396 evenings for appt.
818 N. STATE—3 RMS., JUST REMODELED and decorated. Studio apt. $50. MATES & BENZ, 140 N. DEARBORN.
2½ RMS., LGE., $55 UP; 3½ RMS., LGE., $67.50 and up; refrig. incl.; L, bus trans., high grade bldg. 1331 Estes. Hollyct. 2256.
LONGB. 6526—1 RM. AND KIT., DIN. APT. Free gas, light, and elec. refrig., $47.50-$52.50. E. Johnson, 1521 Foster-av.
1 RM. KITNT. APTS., PRIV. BATH; LIGHT, heat, hot wat., G. E. refrig. includ. $40-45. 5036 Broadway. Longbeach 20[?].
2048 CLEVELAND-AV. AT [?]—EX. trans., 1-2-3 rm. kitch.; free gas, refrig. $47.50-$65. O. H. Knecht & Co. Lin. 1393.
2½ RMS. [BEDRM.], $55 UP. EVERYthing free. 1 blk. to Rav. L. 1837 Patterson, cor. Lincoln-st., 1 blk. n. of Addison.
NICE 3 RMS., BSMT., HEATED, BATH, pantry; surf., bus, steam. Buck. 1094.
TO RENT—BEAU. NEW 2-3 RM. KIT. Frig; nr. beach. 7732 N. ASHLAND.
2 RM. APTS., NEW. DEC.; EXC. TRANS. $35 up. 4868 N. Rockwell.
MOD. 3 OUTSIDE RM. APT. FREE FRIG. firepl., $50 net; Sher.-Irv. L. Well. 1190.
3 RM. KITNT., IN-A-DOR, BEAU. DEC., EL. refr.; nr. lake; reas.; conc. 750 Addison.
5941-51 N. PAULINA-ST., 2-3 RM. APTS., large, light rms., $40-$50. Lon. 1558.
SUNNY, 2½ R., $45. CHOICE 3½ R., $50. Quiet; L. sur., bus. 1053 Dakin. Wel. 0168.

TO RENT—APARTMENTS.

NORTH.
One, Two, and Three Rooms.

NEW—910—NEW LAWRENCE APTS.
BETWEEN SHERIDAN AND THE LAKE. NEW 12 STORY FIREPROOF BLDG. 2½-3½ rooms; gas, light, refrig.; floors carpeted; maid service [avail.]; children's playground [maid attend.]; 24 hour desk service.
Longbeach 7823. Exc. Trans.

425 ROSCOE
½ BLOCK WEST OF SHERIDAN-RD.
1, 2, 3 rooms; completely carpeted; switchboard, elevator; free gas, light, refrigeration.
PH. BUCK. 2814.

535 CORNELIA
JUST OFF SHERIDAN-RD.
1 RM. UNFURNISHED APTS.
12 story fireproof bldg., carpeted floor, 24 hour, elev. service, water filtered and softened; abundant closet space; gas, light, and refrig. free. Windows washed once a month. Open for inspection 9 a. m. to 9 p. m.

1359 ESTES-AV.
JUST NORTH OF MORSE-AV. L STA.
New 3 Rm. Apt., $55 Up.
Living rm., dining rm., kit.; firepr. bldg.; elevators; 18 min. to loop. Manager on prm.

3912-28 PINE GROVE
Beautiful 2 and 3 room apartments. Good location. Moderate rentals. See janitor on premises.

Four, Five, Six Rooms, and Larger.

4-5 R. Cor. Apt., $135 Up
Hotel Serv. 201 E. Delaware.
1 Block south of Drake Hotel. Bus at door; walking dist. to loop. Light, gas and refrigeration free.

3750 SHERIDAN-RD.
5-6-7-8 ROOM APTS.
LARGE ROOMS. COLORED TILE BATHS. At lake and park; wood burning fireplaces; lrg. closets; indiv. laundries, tile swim. pool.

5 Rooms—$60 Up
1129 SUNNYSIDE-AV.
1 blk. Wilson L, bus, car; 2 blocks lake. Close to schools, best shopping. Agent on prem. HALAS. Longbeach 1769.

4 ROOM APTS.
Large, sunlight rooms; roll-a-way beds; large closets; refrigeration; good transportation. 2458 GRACE-ST. OPPOSITE GOLF COURSE.

1106-18 PRATT-BLVD.
4-5 rooms; most beautiful apartments in Rogers Park; 3 doors from lake, with park and beach adjoining; electric refrigeration; sun parlor. See janitor.

5 BEAUTIFUL ROOMS.
New bldg.; large rms.; many closets; free refrig. and gas; front apt., south exp.; accessible to Chi. & N. W. trains, car lines, Loyola "L" exp.; $82.50. Agent, 1744 Albion-av. Phone Rogers Park 6360.

EXCEPTIONAL OFFER.
Leaving town, will give valuable concession to any one taking my 5 room apt. located in 6200 block N. Rockwell-st. Address K H 317, Tribune.
4 RMS., 713 WELLINGTON, 2D; MOD.; $62.50.
5 rms., 711 Wellington, 3d; $75.
6 rms., 673 Wrightwood, 1st, $67.50.
W. E. FLEMING,
2953 N. Clark. Lake View 1234.

936 LAFAYETTE-AV.
Between Sheridan-rd. and the lake, 6 rooms, 2d floor, sun parlor, inclosed porch; newly decorated; concession; good transportation. Call Graceland 0991.
BEAUTIFUL 4-5 RM. APTS.; NEWLY DECorated; electric refrigeration; good transportation, near Lincoln park, lake and golf links; $65 and $70; reduced rentals; possession now. See janitor 601 Wellington, at Broadway.

4-5 ROOMS, MODERN.
1332 Estes-av.; $60-$85; elec. refgn., new. dec., inlaid linol.; large, light, airy rms. Agt. on prem. V. J. CURTO & CO., 1018 Lawrence. Longbeach 5500.

5 and 6 Rms.—NEW BLDG.
$70-$85; elec. refrig., tile bath; 2 blks. to L. Inspect them today. Ind. 1717.

6 ROOMS NEAR LAKE.
2 baths, sleeping porch, bus and L trans., many other conveniences; very reas. 909 Lafayette-pkwy., 2d. Edgewater 2677.

1511 HOLLYWOOD-AV.
6 rooms and sleeping porch; hot water heat, electric refrigeration; 2d apt.; garage optional. GREINER. Ardmore 1992.

14-40-42 E. WALTON-PL.
4-5 AND 6 ROOMS, $55 AND UP. Walking distance to Loop. STATE 2692.

539 GARFIELD-AV.—REAS.
5-6 light rms., Lin. Pk. dist.; 3d fl.; extra lav.; gd. trans.; also 6 rm. furnished. Lincoln 5553.

703 CORNELIA-AV.
2d apt.; 5 rms.; elec. refrig.; nr. lake; no small children. Reas. rent. L. V. 7158.
5 LGE., BRIGHT, AIRY RMS., 2 BATHS, cross ventil., elec. refrig. optional. Facing Lincoln park. Sublease 1½ yrs., $125. 3644 Sheridan-rd. Bittersweet 3098.

BEAUTIFUL 10 ROOM APT.
CORNER ARDMORE AND KENMORE-AVS. Reasonable rent. Call Whitehall 5073.
6 LARGE, BEAUTIFUL ROOMS—2D APT., modern, 2 baths, tile kitchen, Frigidaire, inlaid linoleum. Reasonable. 6246 N. Talman or phone Hollycourt 0260.
1229-33 N. DEARBORN—N. OF DIVISION; wonderful transp.; 10 min. to loop; newly dec., stove ht., elec. lt., janitor serv.; 5, 6 rms., 1st and 3d. apt. $40-$50 a mo.

MODERN 5 RM. APT.
All yr. slp. pch., free refr., shwr.; sm. bldg. $105. 1432 Rascher. Ran. 8000. Ext. 276.

FACING LINCOLN PARK.
9 master rms., 3 baths, $200. Also 5-6. El. ref. Slashed. 2618 Lake View. Div. 3568.
$55-$70. 4 RMS.; IN-A-DOR. 5 RMS. C. & N. W. and L. 4880 N. Ashland. Other 4 room bargains, $50 up. We take you to see them. Longbeach 8833.
5 LARGE, SUNNY ROOMS, 3D FLOOR. 6327-25 Magnolia-av. Electric refrigeration; 1½ blocks to L. 25 min. to loop. Reas. Call Sheldrake 3375.

ROGERS PARK APT.
4 rm. apt., sun parlor; in-a-dor bed; priv. pch.; refrig.; nr. tran. Sheldrake 7128.
2503 BLAINE-PL.—5 LIGHT LGE. RMS. Frigid., inclosed porches; 1 blk. to L and 3 car lines. Ravenswood 0009.
4 RMS. WITH 2 BEDROOMS, FACING ST. across from De Paul univ., Fullerton L; $52.50. 2309 Osgood. Longbeach 8833.
6 RMS.—NEWLY DEC.; ELEC. REFRIG., arches, breakfast nook; good transp.; near Greenview, $70. 1429 Sherwood-ter. Buc. 8195.
4 AND 5 ROOMS, 4449-4457 N. RACINE-av.—Gen. Elect. refrigeration; $60 up. See janitor or Longbeach 2067.
4 AND 5 RM. APTS. AT 4880 WINTHROP-av.; excellent trans.; newly decorated; $50 to $65. See janitor or call State 8884.
6 ROOM APTS., $70, 2801 SEMINARY-AV., cor. Diversey; 1 blk. L; 2 blks. Lincoln-av. Apply at building or phone Harrison 9129.
COR. 4½ RMS.; 2 LARGE BEDRMS., $68; free gas; conc.; beau. dec.; 4 clos.; 2d flr. 4801 N. Irving-av., cor. Lawrence. Lon. 3887.
5203 KENMORE-AV., 6 LARGE, LIGHT rooms, corner 6 apt. bldg.; elec. refrig.; immed. poss.; 2 blks. L. Central 2394.
5114 N. ASHLAND—5 RM. MOD. FLAT, enclosed slpg. pch., $65. John K. Haas. 5105 N. Clark-st.
3152 CAMBRIDGE-AV.—7 ROOM APT. near Belmont and Harbor; 2 apt. bldg.; inclosed porches; very private.
438 SURF-ST., NR. SHERIDAN—4 AND 5 large r., mod., electric refrig., low rent. Also concession. Agent on premises.
KENMORE, 5227—LUXURIOUS APT.; NR. lake; 6 lg. rms., 2d fl.; solarium, elec. refrig.; maid qrtrs.; pch.; gar. opt. Buc. 1863.
4 RMS., ALL OUTSIDE, LT., ATTRAC. LAYout; nr. pk. and schls. Refrig. $62.50. 5208 N. Leavitt or ph. Longbeach 4033.
1230 WINNEMAC—BEAUT. LGT. 4 RMS., sun par., G. E. refrg.; excel. transp. $70.
6 LARGE, LIGHT ROOMS, STM. HT., ALL off hall. Private porch; $65. Bitt. 5396.
5 RMS., STM. HEAT; 2 FLAT; $65; GArage, $5. Excel. trans. 3045 Ainslie.
6 RMS., STEAM HEAT, RENT, $55. 3824 N. Clark-st. Ph. Lake View 5383.
5337 KENMORE, 1ST—CHOICE MOD. AIRY 5 room apt.; elec. refrig.; exc. trans.
MOD. 6 R. SUN PAR.; G. E. REFR.; IM. poss. 4442 Magnolia, 2d. L. B. 3865.
1239-41 GRACE-ST.—4 AND 5 RM. FLATS. Lg., lgt. apts. R. Pk. 1393. $55-$65.
MOD. 5 R.; SCR. PCH., GAR.; 2D; "L"; all sch.; conc.; reas. Hol. 1693. 1432 Thome.
4 LG. LGT. RMS., 2 BEDRMS., STM. HT. Divsy. bus. L. surf.; reas. 2848 Seminary.
5641 KENMORE-AV.—6 OR 7 ROOMS; SUN parlor, 2 baths. Frigidaire; nr. lake.
4 LG., LIGHT RMS. [2 BEDRMS.]; OIL heat; porch, yard; reas. Buck. 1094.
3516 BROADWAY—STEAM HT., 4 ROOMS, $50; 5 rms., $60; vacant; cons. L. V. 6480.
641 GRACE, AT THE LAKE; 5 ROOMS, $92.50; tile bath, shower; va. L. V. 6480.
3917 ROKEBY, NR. SHERIDAN; 4 RMS., $68; 5 rms., $78; vacant. L. V. 6480.
6 RMS., 2 BATHS, HIGH GRADE APT. 1062 North Shore-av., near lake. Bargain.
4 AND 5 RM. APTS., SUN PAR., $55-$70. 1402 Warner-av., near Clark-st.
8 LIGHT RMS., STM. HT.; NEWLY DEC.; exc. trans.; 2d and 3d. 622 Briar-pl.
10 RMS., 3 BATHS; EXCLUSIVE BLDG.; Schiller, near Drive; reas. Lake View 6450.

TO RENT—APARTMENTS.

NORTH.
Four, Five, Six Rooms, and Larger.

Willoughby & Co.
305 Fullerton-pkwy.
10 ROOMS, 4 BATHS, $400.
325 Fullerton-pkwy.
9 ROOMS, 3 BATHS, $350.
3122 Sheridan-rd.
10 ROOMS, 4 BATHS, $[?].
7 ROOMS, 3 BATHS, $[?].

2335 Commonwealth-av.
AT FULLERTON AND LINCOLN PARK. ELEVATOR SERVICE AND ELECTRIC REFRIGERATION.
4 ROOMS, $100 AND UP.
5 ROOMS, $125 AND UP.
6 ROOMS, $150 AND UP.
AGENT ON PREMISES.
Local Phone, Lincoln 3340.

3750 SHERIDAN ROAD
7-8 ROOMS—3 BATHS.
$250 TO $350.

4 ROOMS, $55
4245 Broadway. Beautiful court building. G. E. refrigeration; strictly modern throughout; private back porch; near lake, bus, L and surface. Agt. on prem., or call LINO BROS., INC., BITTERSWEET 10[?].

3740-50 PINE GROVE
Beautiful 4 and 5 room apartments. Electric refrigeration. Good transportation. Moderate rentals. See janitor on premises.

NEW BUILDING.
1433-43 ELMDALE-AV.
4-5 rms.; tile bath, showers; all canvased; Gen. Elec. refrig.; reas. Agt. on prem. or LINO BROS., INC., 647 DIVERSEY-PKWY. BITT. 10[?].

TO RENT—APARTMENTS NEAR LINCOLN PARK.
One block north of North-av.; 5, 6, and 7 rooms; steam heat; modern; rentals reasonable. Apply renting office, 1706 N. Wells. PHONE LINCOLN 5732.

6450 N. MOZART-AV.
5 rms. in 3 apt. bldg.; sun parlor, heated sleeping porch; elec. refrigeration; with garage, $95. Hollycourt 2300.

537-545 ROSCOE-ST.
½ BLOCK SHERIDAN-RD.
4-5-6 room apts.; electric refrig., canvas walls, crystal fixtures, large closets, fixed appointments throughout; excellent transportation; reasonable rental.

Facing Beautiful Park.
Rogers Pk., nearly new; a 4 room and a 5 room 3d apt. with conc.; also a 2d; unusually nice; electric refrig., tile bath, etc.; schools, bus, L. C. & N. W. R. R. Corner Estes and Rockwell-sts.

5413 WINTHROP-AV., 1ST.
7 large outside rms., in-a-door bed, canvased dining rm., marble built-in shower, linen and cedar; nr. Bch. Hot. Reas. Edg. 0845.

629 CORNELIA-AV.
622 STRATFORD-PL.
Mod. 4-5 rm. apts.; elec. refrig. free; gd. trans. $70 up. Buck. 3433.

7310-14 MORTON-AV.
Beautiful 4 rm. apt.; electric refrigeration being installed; will decorate to suit tenant. Agent on premises. Ph. Drexel 4423. G. Lindheimer, Inc., 124 E. Garfield-blvd.

8 Rooms, Overlooking Lake
Exceptionally well arranged. Living, dining, 3 bedrooms, extra large; 3 baths, 3 rooms and garage. $275 per month. 1ST FLOOR, 3940 FRONTIER-AV.

846 LAFAYETTE-PKWY.
Nr. lake, 5 rms., sun parlor, bkfst. rm., elec. refrig.; reas. rent; must see to appreciate. Own. on prem. or call Edgewater [?].

Biggest Bargain in Rog. Pk.
4 extra lge. rms., 7508 Parkhurst; elec. firepl.; side lts.; free elec. refrig.; rollaway; color. bath; $65. Howard L. Sheld. 2253.

HIGH CLASS 5 RM. APT.
Apartment de luxe with two baths, $125 and well worth the price. 1218 Pratt-blvd., near Sheridan-rd.

IDEAL LOCATION.
New bldg., 1324 Hood-av., near Granville "L" sta.; 4 and 5 rms., free refrig. and gas. See agent at bldg. Ph. Rog. Pk. 6360.

5-6-7-8 Rms., $69.50 to $100.
All outside, lg. hall; 1 blk. lake; ex. tr. See jan., 3215 Broadway, or 651 Melrose. 5135 Sheridan. See jan. for 5-6 rs., 2 baths.

ROGERS PARK—IDEAL LOC.
High grade exclusive 3 apt. bldg., 3 large rms., 2 baths; Frigidaire; ½ blk. to lake. 1130 North Shore-av., near Loyola L sta.

AT YOUR OWN PRICE.
4 rm. flats, 1st and 2d floor; elec. refrig.; near L and surf. 2702 Ainslie-st.

8 ROOMS—$85 PER MONTH.
1502 Wilson-av.; also 7 rooms, $80 per mo. Jan. on prem. from 1 p. m. to 6 p. m.

1459 CATALPA-AV.
2d apt., 5 rms., sun parlor, lge. porch; reas. Apply 1457, 2d apt., owner.

2045 BIRCHWOOD-AV.
Beau. 5 rms., sun par., slp. pch.; 4 blks. Howard sta.; newly dec. Only $70. Div. [?].
41 TO 45 E. WALTON-PL.—4-5 RMS.; 1 blk. from Drake Hotel. Newly decorated. Within easy walking distance of the loop. MATES & BENZ, 140 N. DEARBORN.

1358 ELMDALE—COR. BLD.
1st., 5 rms., sun parlor, large porch; newly decor. Reas. Apply 6009 Glenwood, 1st.

Sacrifice $200 Apt., $150.
Beaut. unusual 7 rms., 2 baths; val. unsurp.; ex. light; el. ref.; view lake. 3d, 921 Winona.

5957 LAKEWOOD.
4 and 5 rms., sun porch, elec. refrig. L, car, bus. Sun. 9127.

HIGH GRADE APT., $50 UP
4 to 7 RMS., NEAR LAKE AND PARK. E. GEHM & SON, 524 DIVERSEY-PKWY.

BARGAIN FACING LAKE.
7 lge., light rms.; el. ref.; 2 s. p.; with gar., $200. Howard L bus. 7716 Eastlake.

Overlooking Lake and Park.
Beau. 5 rms., slp. pch., sun par., mod. fit., el. refrig.; shwr. 654 Gordon-terr. Bit. 4478.
BEAUTIFUL 6 LARGE RM. APT.; 2 baths; elec. refrig., awnings; very reasonable. 6239 N. Fairfield-av.
7 ROOMS, 2 BATHS; 4151 SHERIDAN-RD. Convenient to L, bus, and surf. lines; reas. rental. WELLINGTON 3460.
4 TO 11 ROOM APTS.—LAKE FRONT LOcation; exceptionally low rent. H. M. DECKER & CO., Superior 5176.
HIGHLAND-AV., 1619 [NR. DEVON]—4 rms., 1st-3d; sun pch., elec. refrig., in-a-dor; rear porch; steam. Sheldrake [?].
7510-14 EASTLAKE-TERR., NEW BLDG. overlk. lake; beaut. 4-5 rms.; elec. refrig., rolla. bed; reas. R. P. 6590 or Shel. [?].
4 ROOMS — 1511 PRATT-BLVD., COR. Greenview, new bldg., sun parlor, elec. refr., etc.; 2 bl. Morse L; now vac. Shel. [?].
5 RM.; ENCLOS. SLEEP. PORCH; OPEN sun parlor; redecorated throughout. [?] new; adults preferred. Ravens. 9096.
6 LARGE LIGHT ROOMS — ON CORNER Broadway; residence, office or rooming. 1145 Bryn Mawr. $72.50. Lake View [?].
TO RENT—STEAM, ETC.; 6 AND 7 RMS. $65-$67.50-$70. 840 Wrightwood, near L. See janitor or call Randolph 9121.
5333 WINTHROP, 2D, 7 LIGHT ROOMS, 4 bedrms., 2 baths, sun pch., refrig.; reduced to $100. L. surf., bus. Edgw. 0565.
COLUMBIA-AV., 1114-16—7 ROOM HIGH grade apt.; 2 baths; 4 bedrms.; janitor will show.
6 RMS., 2D APT. WILL DECORATE TO suit tenant, $85. 5627 Winthrop-av.
5337 KENMORE, 1ST—CHOICE MOD. AIRY 5 room apt.; elec. refrig.; exc. trans.
6823 WAYNE-AV.—5 RM., SUNNY FLAT, nr. Rog. Pk. L and lake, $58. Shel. [?].
2057 SHEFFIELD-AV., 3D APT.; 5 RMS., stove ht.; $40; newly dec. Lin. [?].
7 RMS., STEAM, 2D; NR. LAKE, BUS, L; suit. for roomers. 3542 N. Halsted.
6 LG., LT. RMS.; PCH.; YARD; 1ST, 2D; $55-$90. 929 Crescent; near park, all trans.
4 MOD. ROOMS, ON LAKE. FRIGIDAIRE. Very reasonable. 1227 Greenleaf-av.
4 MOD. ROOMS AT LAKE. JUST REMODeled. Frig., barg. 812 Montrose-av.
4-5 R., 4458 BEACON. BEAU. BLDG., SUN par.; apt like new; el. refrig.; ex. trans.
4-5 ROOM APTS. $55 AND $[?]; [?] trans. 2306 Jarvis, near Ellwood.
5 ROOMS, SUN PARLOR, 6160 WINTHROP. Mod.; concess. L. school. Central [?].
SUNNY 5 RM. APT., PCH., STM., ALL trans. $65. 1202 Montana. Linc. [?].
COR. APT., 5-6 RMS., ALL 2 BATHS; s. p.; slp. p.; Sheridan-rd-Jonquil. [?].
524 OAKDALE-AV., 9 ROOMS, STM. [?]. Exc. trans.; reas. Wellington [?].
IRVING PARK-BLVD., 2030 — 7 ROOMS; hot water heat; $75.
3842 N. SEELEY, 2D, 6 ROOMS, HOT WAT. heat; good trans. Grace. 6500.
1447 EDGEWATER-AV., 5 RMS., [?] $87.50. Free rfg.; gd. trans.; nr. [?].
MAGNOLIA-AV., 4422—BEAU. 5 RM. FLAT, apt.; $90 mo.; gd. trans. poss. May [?].
6 R. 3D; LIV. R. 14X23; 7 CL.; N. W. [?] ½ blk. to L. 1313 Cornelia. Grace. [?].
445 ST. JAMES-PL.—LGE. LT. 3 RMS. and kitchenette; vapor ht.; 20 min. [?].
56 E. CHICAGO-AV.—4-5-6-7 RM. APTS. stm. ht.; reas.; walk. distance loop.
7 ATTRACTIVE RMS.—GLAZED PCH., [?] L. bus, refrig., $75. Well. 2076.

TO RENT—APARTMENTS.
NORTH.
Four, Five, Six Rooms, and Larger.

CHATEAU APTS.
(3900 NORTH)
5 ROOMS, $77.50 TO $110.
6 ROOMS, $82.50 TO $130.
7 ROOMS, $90.00 TO $135.
G. E. Refrigeration.
Best transportation.
Near Schools Churches, Theaters and Shops.
Beautiful Private Garden with Fountain and Shade for Tenants. Close to Public Parks, Beaches, and Playgrounds.
801-825 SHERIDAN-RD.
F. E. LOCKE, AGENT.
3900 Broadway. Lake View 8310.

AT A SACRIFICE.
YACHT HARBOR
EXCLUSIVE 15 STORY BUILDING.
Apts. of the Better Type.
424 Melrose-st., 3240 North.
6 OR 7 ROOMS, 3 TILE BATHS.
Modern in every detail; overlooking the yacht harbor, and Lincoln Park. Light, gas and refrigeration incl. in rental. SEE MANAGER OR CALL BITT. 4106.

NO REASONABLE OFFER REFUSED
for the last two 4 room flats at 1435 Pratt-blvd., nr. Morse-av. L sta., corner apts. All rms. face street; 6 windows in living rm., extra roll-a-way bed, 4 large closets; large pantry, electric refrig. Janitor will show, or phone Franklin 1667.

4 RMS., G. E. REFRIG., $60.
1 block to beach, 2 blocks to Rogers Park L station. Light, sunny, modern apt.; also front 5 rm.; $85. See HESTER, 1346½ Estes, or call Briargate 7923.

4-5-6 ROOMS, 700 IRVING PARK..$90-$155
4 rooms, 3800 Wilton $55
4 rooms, 1060 Leland $62.50
4 rooms, 810 Barry-av. ....$40-$50
6 rooms, 1145 Bryn Mawr $72.50
6 rooms, 852 Crescent-pl., 2d $90
WALLER, 700 Irving Park-blvd. L. V. 6480.
OPEN SUNDAYS, 1 TO 5.

6 RMS., 2 BTHS., EL. FRIG.
Concession.
Modern large, light. 6322 Magnolia, blk. Broadway car, Loyola "L" exp., bus, lake; sard. pch.; $120. Briargate 0248.

56 E. DIVISION-ST.
7 rooms, 3 baths, all outside rooms; a real home with view of park and lake; 1st floor; open porch; south front.
BURTON R. COLBERT & CO.,
203 S. Dearborn-st. Harrison 2250.

634 CORNELIA-AV.
4 room apts. with inador beds, electric refrigeration free; 1 block from Lincoln Park. Rent $55-$67.50.
BURTON R. COLBERT & CO.,
203 S. Dearborn. Harrison 2250.

3 BATHS.
4616 Magnolia, 7 rms., sun parlor; well arranged; lge. light rms.; 3 apt. bldg.; very best condition; excel. transp.; reas. rent. Call Longbeach 3167 or Stulle Realty, Bitt. 4046.

ATTRACTIVE APTS.
Exceptionally large, light and airy 4 and 5 room apts. with sun parlor, fireplace, bookcases, rear porch and large closets; near school park and trans. 1921 Argyle. Ravenswood 5320.

6314 LAKEWOOD-AV.
Beau. 7 rm. apt., 1st flr.; 2 baths; sleeping porch, sun parlor; nr. school; excel. trans.; private garage; light 4 sides. PAUL C. LOEBER & CO. Phone Frank. 0757.

NEAR LINCOLN PARK.
Beautiful large 7 room apartment, tile floors in 2 sun parlors, 2 baths and kitchen. Inclnerator; elec. refrig. 3 apt. bldg. Diversey 4920. 2737 Hampden court.

BEAUTIFUL 4-5 ROOMS,
$80 AND UP.
S. W. COR. KENMORE AND GLENLAKE.
Beautiful building and location; refrig.; nr. beach, L and bus. Agent on premises.

4 ROOMS—300 FT. LAKE; IN-A-DOR OR without; 22 min. loop on L; free refrig.; 4 rms., in-a-dor; $55-$60-$62.50 pays to July. 1339 Estes. Other 4-5 rooms, bargains, $60-$125. Longbeach 8833. Sheld. 6428.

HIGH CLASS APARTMENTS
4 rms., Frig., vapor heat, canvased walls, tile baths; 2 blocks L, ¼ block bus; reasonable rent. 4527 N. Paulina-st.

GOLD COAST.
Opposite yacht harbor; 6 light rms., large liv. rm., refrig.; $115; view of lake; excel. trans. 422 Aldine. Bittersweet 4071.

Large 4 R. Apts., $55-$60.
New cor. bldg., n. w. cor. Farragut-Damen; sn. expos.; bl. Winnemac Pk.; outs. rms. See agt. cor. store, 5232 N. Damen. Wab. 2637.

Facing Lake, 6 Rms., 2 Baths
7614 Eastlake-terrace; large, light, high grade apartment; electric refrigeration; incinerator; linoleum kitchen. Edgewater 3844.

460 DEMING-PL.
Also 447 Fullerton-pkwy., ½ blk. Lincoln Pk. 5 ext. lge., light rms., 2 pchs., elec. ref. Newly dec.; 4 ext. lge. closets; $100.

1440 JONQUIL-TERR.
6 rooms and sun parlor, refrigeration; near lake and Sheridan-rd.; 3 apt. bldg. Call Lake View 7672.

SPLENDID 4 RM. APTS.
High grade bldg., elec. refr., low rent. 534 Brompton-av., nr. Sheridan-rd.

HUDSON AND GARFIELD-AVS.—
4-5 large, light rms.; priv. rear pchs.; trans. and Linc. pk. 1 blk. $60-$80; immed. or May 1 poss. O. H. Kuecht Co., Lin. 1393.

2249 TOUHY-AV., $65.
4 lt., airy rms.; new cor. bldg. Rollaway; free refrig.; tile bath; lg. closets. Walker.

BEAU. 6 RMS.; 2 BTHS. AND MAID'S qtrs. and brkfst. rm.; 3 apt. bld.; nr. Howard L; low rent. 7355 Parkhurst-av. Rogers Park 2923.

5 Lg. Outside Rms., 1st Apt
Stm. ht.; ex. tran.; Gen. El. rfrn., new dec. Firepl.; adults, Gentiles. Ph. Lonrb. 3194.

6 ROOMS, 2 BATHS.
650 Grace-st., near lake, $115. Inquire 1st apt. or DIVERSEY 9500.

OPPOSITE LINCOLN PARK.
2826-34 Lake View-av. See these choice 5 and 7 rm. apts.; $115 up. Jan. on prem.

CONCESSION
to good tenant; 6 large rooms in modern 3 flat. C. & N. W. surf. 2051 Farragut.

20TH STORY BUNGALOW.
In exclusive Streeterville. 7 rooms, 3 bedrooms, 3 baths. Superior 4701.

EDGEWATER 7 RM. APT.
$90, REDUCED from $115; attract. LIV. RM.; scrd. r. pch. 6252 Lakewood. R.P. 8095.

TO RENT—2034 EASTWOOD-AV., CORNER 1st apt.; 6 rooms; all light; steam; near L. $75. Lin. 3138.

TO RENT—1025 WEBSTER-AV.; MODERN 8 room flat; stove heat; bath, electric light, phone. Ravenswood 4267.

5045 N. DAMEN-AV., 4 ROOMS AND SUN parlor; G. E. refrig.; across from school and park; $57.50-$62.50. Ravenswood 7314.

ROGERS PARK DE LUXE 6 ROOM APARTment, all modern conveniences; open for inspection daily. 2060 Farwell-av.

TO RENT—A DESIRABLE 5 AND 6 RM. apt.; steam heat; reasonable rent. 1625 Sunnyside-av. and 4451 N. Paulina-st.

HIGH GRADE 6 ROOMS, 2 TILE BATHS. Frigidaire, cedar closets; detached 3 apt. 4436 GREENVIEW-AV. Longbeach 3620.

1420 FARWELL—4-5 LGE. RMS.; ELEC. refrig., canv. walls, tile bath, shr.; 1 blk. Morse-av. L sta. See janitor or Briar. 6250.

SIX LARGE OUTSIDE ROOMS ON CORNER second floor of two apartment building. Concession. 1455 Wilson-av.

5 LG. RMS., ST. H., SC. PCH.; 1 BLK. L, 2 bkks. Bus. $60. 1342 Farwell. Bria. 2159. Rog. Pk.

1115 LILL-AV.—5 LARGE, MOD., LIGHT rms., built-in arches; 2d and 3d floor. Reasonable rent.

1460 ELMDALE-AV.—WELL ARRANGED mod. apts.; mech. refrig.; 4 R., $80; 5 R., $110. Jan.

4 AND 5 LIGHT ROOMS—$60 UP; ELEC. refrig., shower, rollaway; ½ blk. lake, L, bus. 1333 Touhy-av. Hollycourt 1790.

5 RMS., $55; 5 R., $62.50; 6 RMS., $72.50. free rent to May 1; nr. L sta., bus. 4507 N. PAULINA. ROG. PK. 9436.

4 ROOMS, IN-A-DOR BED; GENERAL Electric refrig. 1412 Arthur-av.

1746 WALLEN, ATTR. 6 RMS., SCREENED pch.; immed. pos.; $67.50. Well. 2507.

WAVELAND-AV. 4 RMS.; STM.; NEW decorated; all transp.; low rent. Brt. 1103.

5 ROOM MODERN APT.; HOT WATER HT. $75. 5824 N. Maplewood-av. Ardm. 3651.

NORTHWEST.
General List.

3-4-5-6 RM. APTS. NICE, QUIET SPOT, opposite new park; only 18 minutes to loop on C. & N. W. Ry., buses, street cars; reas. rent; refrigeration. Agt. 5500 Lawrence-av.

KENNETH-AV., N. 3701-13—3½-4 ROOMS. $55-$60 up; mechanical refrigeration; free gas; excellent transportation.

3-4 ROOM APT. $45 AND UP; STM. HT. Good trans. and L. Frigidaire. Logan Square. 3425 Drummond-pl.

LARGE, LIGHT 3-4 RM. APTS.; VERY mod., elec. rfgn.; reas. rent. Belmont-Central Bldg. 3204 N. Central-av.

4 RM. APT.—LIVING RM., DINING RM. and kit.; 1 or 2 in-a-dors; 4 rms. and bed. $50-$60. Conc. L, surf. 4411 N. Francisco.

NEW 3-5 RMS.; LRG.; STM.; $50-$70. 2100 N. Hamlin, nr. Armitage, Crawford.

2657 N. WESTERN, 3 R. CORNER, $35. Stove ht. 3 r., 2d, $25. Open. State 7807.

3-4 BEAUTIFUL LIGHT ROOMS.
3424 CULLOM-AV., 2 TO 6 P. M.

4830-34 N. KEELER—2½-4 RMS. $37.50-$60. Excel. loc. and trans. Linc. 1393.

BIG BARGAINS IN 3-4-5 RMS., FREE GAS, etc.; nr. L sta. 3212 Sunnyside-av.

3½ RMS., 4 RMS., NEW CORNER BLDG.; refrig. free; reasonable. 4853-57 Roscoe.

TO RENT—APARTMENTS.
NORTHWEST.
General List.

Room to Turn Around
IN THESE MODERN, UP TO DATE
Garden Apartments
2, 3, 4 Rooms, $57.50-$77.50.
Exceptionally beautiful apts., large, light and airy; arched doorways; ample closet space; recess beds; FREE ELECTRIC REFRIG.; nr. park, bathing beach, and tennis courts. Apply office of building open daily, evening and sunday.
MICHAEL FLICHT & CO.,
4084 Milwaukee-av. Pensacola 1210.

NEWER AND BETTER
2, 3 AND 4 ROOM APTS.
AS LOW AS $50 PER MONTH.
Includes elec. refrig. and other comfort features; near shopping center, public, parochial schools, churches, good transportation; large 6 rms.; h. w. ht.; enclosed pch.; $55.
A. J. SCHORSCH & CO.,
6059 IRVING PARK. PALISADE 7170.

Choice 3½-4 Rm. Apts.
Low rent; plaster Craftex walls, electric refrigeration; ideal location. Agent on premises.
4353 DIVERSEY-AV. ALBANY 5202.

3 RM. DINETTE—3D FLR.; ALSO 4 RM. apt., 2d fl.; nr. surf.; C. & N. W.; st. ht.; janitor serv.; priv. prches.; very reas. Owner on premises, 4255 N. Springfield-av.

One, Two, and Three Rooms.

YOUR OWN GARDEN.
20 minutes' ride to Loop; 1 block to C. & N. W. Ry. Sta., Norwood Pk.; 1-2-3 large, light rooms. $40-$50-$65, includes refrig., billiard room, fenced play yard, tennis court. 6134 Northwest Highway, nr. Raven-st. H. W. Butler. Newcastle 0203 or 4175.

LARGE ATTR. 3 RM. APTS.
With roll-a-way beds and showers; excellent location; 1 blk. C. & N. W.; 16 min. to loop. 3801 Addison-st. Independence 1085.

2438 W. NORTH-AV.
6 rm. apt.; $35; light; new decorations and hardwood floors; near L and surface.

2 RMS., $40. 3 RMS., $50.
Steam ht.; in-a-dor beds; newly decorated; L, surf., schools. Pearson. 2952 Montrose.

SPLENDID 3 RM. APTS.
New bldg.; elec. refr.; private garage. Rent reas. 3436-38 N. Keeler-av.

VERY DESIRABLE
2½-3½ room apts., effic. 4-5 rooms; free gas, refrig., rollaway beds; reas. 3935 Diversey.

BEAUTIFUL 2-3 ROOM APTS.; LARGE, light, airy; elec. refrig.; free gas; reason.; 15 min. Loop; N.W.R.R. 4001-11 N. Kildare.

3 ROOMS, RAVENSWOOD MANOR, NR. L, SURF. VERY EXTRAORDINARY FOR $45. IRVING 5098.

2 RMS., KITNT. AND BATH, STM. HT.; 1 bl. L, surf.; $40, incl. gas. 4743 N. Bernard.

3 BEAU. RMS., LIGHT AND AIRY; GOOD trans.; steam heat; $40. 5100 N. Kedzie-av.

Four, Five, Six Rooms, and Larger.

4 ROOMS, COR. BLDGS.
ALL ROOMS LARGE AND LIGHT.
1302-4-6-8 N. Kildare-av.
1235-37-45 N. Karlov-av.
JOHN S. CLARK,
4259 W. Division-st. Belmont 8810.

2928 N. MANGO-AV.
4 rooms, inador bed; G. E. refrigeration; rent $67.50; concession; near Belmont surface and Diversey bus. Phone Jacobson, Wabash 5102.

English Style Apartments.
4 rms. with artistic wrought iron gate; elec. vent. and refrig.; in-a-dor beds; Craftex walls; curved ceilings; must sac. at $65 mo. Concession. Inquire 5608 Belmont-av.

5 Rooms and Sleeping Porch
Steam heat, modern; near Catholic church and school. Near Milwaukee-av. and Crawford. Apply owner. 4148 Cornelia-av.

2410 N. KILBOURN-AV.
4 large rms.; steam heat; extra roll-a-way bed; elec. refrig.; $55 and $60.
APPLY AT BLDG. OR BELMONT 3211.

NEW 4 ROOMS.
Elec. refrig., rollaway beds, hand palmed walls; L and 3 cars; $65. Open for inspect. 4159 N. Mozart, cor. Berteau. Jun. 7807.

NEW 6 ROOM APT., $60.
MONTICELLO AND MAIN-ST.
Stm. ht. Janitor on prem. Longb. 5529.

5 ROOM CORNER, 2D APT., HOT WATER heat; garage; 2 blocks from car, 3 blocks from steam transportation. 2557 Newcastle-av. Merrimac 5424.

4-5 ROOMS.
Light, modern corner apt. bldg. 4248-56 Le Moyne. T. GRAHAM.

SPLENDID 4 RM. APTS.
New bldg.; elec. refr.; good trans.; low rent. 4117 Belle Plaine-av.

Lge. 7 Rm. Apt., 4 Bedrms.
2d flr. Beautiful town home. Garden, gar. optnl. 4402 Irving Park-blvd. Pal. 5637.

4844 N. SPAULDING-AV. BEAU. 6 RM. apt.; double baths, sun par., sleep pch.; best trans.; immed. poss. Dearborn 7374.

PLEASANT 4 RMS., SUN PARLOR; ALSO fin. pch.; room entire 2d fl.; $57.50; nr. Lawr. and Crawf. 4833 N. Keystone.

4047 N. KIMBALL, 3355 BELLE PLAINE—Sublease; 4 very lge. rms.; nearly new bldg. Janitor service; modern; reas.

MOD. 5 ROOM FLAT, H. W. H.; GOOD trans.; $55 with gar. 1443 N. Lawler-av., nr. schools.

MODERN 5 ROOM APARTMENT, $65; steam heat; newest fixtures, fireplace. Pallasch, 2424 Fullerton-av.

BEAU. 5 RMS., SLP. PORCH, IN 2 FLAT bldg.; ht. water heat; elec. refrig.; reas.; good trans. 3728 N. Whipple. Jun. 2572.

5 ROOMS—SUN PARLOR, STEAM HEAT, 2D floor, $65. Only tenants in 2 fl. bldg. 4438 Bernard-st.

5 ROOMS, CORNER, BIG YARD, PORCH, stove heat; $40; adults; Gentiles. 957 N. St. Louis-av. Kedzie 2098.

4 RM., IN-A-DOR BED; ENCL. PCH. RNGE., icebox; h. w. ht. Phone Kildare 1488.

MODERN, LIGHT 5 RM. FLAT; HOT WTR. heat; good trans. 3141 N. Kilpatrick.

4-5 RM. FLATS; NEW BLDG.; 3842 N. Bernard; elec. refrig. Spaulding 3651.

3820 W. NORTH-AV.—5 RMS.; STM. HT.; slpg. pch., gar.; nr. L sta. Barg. Possess.

5305 CHRISTIANIA-AV., 5 ROOM APT., h. w. heat. In bungalow. Irving 9098.

3751 GEORGE-ST., COR. HAMLIN—MOD. 4 room apt., $45. Independence 5048.

6 LARGE ROOMS, 2D FL.—H. W. H.; REAS. Good trans. 5149 N. Lotus. Pens. 7991.

3052 SUNNYSIDE—4 LGT. RMS.; STEAM; fine trans. Open. $50. Barg. Cent. 8624.

5 RM. MODERN APT., NR. KEDZIE-LI VD. 3214 Crystal-st. Belmont 0011.

TO RENT—MODERN FLAT, 4 RMS. AND sun parlor; furn. heat. $40. Key. 2395.

4 AND 5 RMS., MOD.; ST. HT.; $46 AND $55; gd. tr. 4850 Hutchinson. Jun. 2282.

6 LARGE, LIGHT ROOMS—1909 N. KOSTner-av.; stove heat. Albany 10301.

4 ROOM APTS., NEWLY DEC.; ½ BLK. elevated. 4618 N. Spaulding-av.

2804 LOGAN-BLVD.—4 R., IN-A-DOR BED; G. E. refrig.; best trans. Armitage 8110.

COR. 5 RM., STM. TRAIN SERVICE; $60. 3634 N. Kilpatrick-av.

WEST.
General List.

J. F. BUTLER & CO.
22 S. CRAWFORD. VAN BUREN 0511.
2-3-4 Rms.; Immed. Poss.
4933 ADAMS-ST. Wall lights, showers; almost new bldg. Very lge. rms.; $52.50 up.

2-3-4 Rms.
4209 MONROE-ST., dandy location.
4911 QUINCY-ST., very cozy; $47.50 up.
306 S. KARLOV-AV., sleep. porch. $65.

1-2 Rms., Carpeted. Free Gas.
Elec. icing, etc. 4020-4044 MONROE-ST., handy to stores, theaters, shops; $47.50 up.

4 Rm. Choice Apts., $60.
4658 WASHINGTON-BLVD., N. E. cor. Karlov, dandy location; large, bright rooms.

5011-15 MAYPOLE-AV.
4 large outside rooms; also a 2 and 3; will decorate to suit; building 1 yr. old; elect. refrig.; 2 blocks from L. bus and street car; reasonable rent.
SEE AGENT AT 169 N. LE CLAIRE.

SELLEN & JOHNSON
4842 W. MADISON. MANSFIELD 6185.
1-2 rm. apts., furnished or unfurnished. 3-4-5 rm. apts., all in high grade bldgs.
GET OUR RENTING LIST.

Opp. St. Thomas Church.
Coziest 2-3-4 r. apts., 7 windows facing blvd. Ideal location; Frigidaire; all trans. 5123 Washington-blvd. Columbus 1078.

3-4 Rms., 5915 Arthington.
Large bedrms.; extra rollaway bed. Elec. refrig. Reas. Houston. Euclid 873-8325.

ONE 5 RM. APT. AND ONE 2 RM. APT. 5 rm. apt. has sun parlor and music room. Frigidaires. 5018 West End-av.

BEAU. 3½-4 RM. APTS.; NEW BLDG.; LG. bright rms.; elect. refrig.; ex. trans.; fine services. 743-55 N. Central. See janitor.

MONROE, 5100—3-4 RM., PRIV. PORCHES, bookcases, showers; free refrigeration.

5 R. STM. HT. MOD. APT.; L TRAN.; $62.50. 2½ rm., $45. 4427 Harrison. Gra. 5412.

One, Two, and Three Rooms.

521 S. LA VERGNE-AV. 4 RMS. $42. 12 bedrooms]. Stove ht. Austin 6286.

5 RMS., 2D FLR., STM. HT.; REAS. 3400 Harrison-st. Nevada 3138.

4 AND 5 RM. COR. APTS.; ALL LIGHT; good trans.; steam ht. 4301 Wilcox-st.

HURON, 3534—5 RMS., SUN P., STM., CORner. 2d and 3d new dec.; gd. trans.; reas.

510 S. FRANCISCO-AV. 5-6 RMS.; STOVE ht., elec. and bath. $30. Ag. on prem.

2½ ROOM KITCHENETTE APT. $47.50; rollaway bed; steam. 4100 Roosevelt-rd.

TO RENT—APARTMENTS.
WEST.
Four, Five, Six Rooms, and Larger.

4 LARGE ROOMS.
18 N. AUSTIN-BLVD.; Frigidaire, shower; newly decorated. $60-$65.
5045 W. QUINCY-ST.; Frigidaire. $70.
5008 W. QUINCY-ST., $65.
JOHN S. CLARK
215 S. Cicero-av. Columbus 2608.

4 LARGE ROOMS.
Liv. rm., 12x18; din. rm., 11x14; bedrm., 10x14. Newly dec., with new Frigidaire, gas range and inlaid linol. in kitch. Good trans. L Madison-st. car and Washington-blvd. bus. Agent on prem. 18 N. Austin-blvd. Phone Columbus 2608.

5 OR 6 ROOMS.
Steam heat, near Columbus Park; good transp.; screen porch; plenty hot water; 2 flat bldg. 5407 Quincy-st.

MOST ATTRACTIVE 5 ROOM COR. APT. at 801 Independence-blvd.; red. price.; nr. Garf. Pk. and L. Call Monday or phone Van Buren 0399.

5716-26 Washington-blvd.
4-5 rooms; electric refrigeration; large, light, airy rooms; exc. trans., reas. rental.

4840 W. ADAMS-ST.
Very desir. 2 and 3 rm. apts.; all lg. rms., in beau. bldg. See janitor or Mans. 6185.

NEW APTS., $45 AND UP.
1-2-3 rm. kitchenettes, extra lg., elec. refrig., nr. Garfield L. 832 S. Austin-blvd.

SUNNY COZIEST 3 RM. KITNT. APTS. IN Austin cor. bldg., conv. to stores, schools; 1 block to L station and surface; rent $55. Agent on prem. 346 N. Pine. Aust. 7150.

4400 WASHINGTON-BLVD.
4 room apt., elec. refrig., in-a-dor beds; reasonable rental; exc. trans. 20 min. loop.

SPLENDID 5 RM. APT.
116 S. Hamlin-av., facing Garfield Pk.; lr. sunroom; real home; good trans. Gentiles.

BEAU. 6 RM. APT., LGE. LIV. RM., FRIG., 2 baths; h. w. ht.; slpg. pch., gd. trans. Reas. 4942 Washington-blvd. Mansfield 1794.

521 S. MILLARD-AV., ½ BLOCK GARF. PK., 7 rms., furnace ht.; large pch., yard; rent to good tenants, $46. Nevada 0198.

7 ROOM FLAT, STEAM HEATED, HOT water; furnished or unfurnished. 11 S. Whipple-st. Canal 5140.

2817 ADAMS—7 ROOMS, FIRST APARTment; steam heat; excellent transportation; $62.50. Phone Kedzie 3754.

BEAU. NEW 5 RM. APT.; GL. PCH.; H. W. ht., gar., 3 closets, barg. Ph. Austin 6985.

4 LG., LT. RMS., TILE BATH, H. W. HT.; nr. tr. and pk.; $57.50. 3343 W. Monroe.

4 BEAU. RMS., $60. 324 S. HAMLIN, OPP. Garf. Pk. golf links. Inquire janitor.

6 LIGHT RMS.; H. W. HT.; EXC. TRANS.; 2d apt.; vacant. 4330 Washington-blvd.

3147 W. WASHINGTON-BLVD., 2D AND 3D, beau., light 5 rms., Frigidaire, shwrs.

WASHINGTON-BLVD. BEAU. LIGHT, MOD. apts.; 2117, 8 r., $90; 3017, 9 r., $125.

TO RENT—APARTMENTS—SUBURBAN.
NORTH.
Evanston.

EVANSTON BARGAINS.
Beautiful 4 rms., with in-a-dor, south aspect; G. E. refrig.; nr. Patten gym, 1 blk. "L" and lake. $75. Also splendid large 5 rm. See agent at bldg. N. W. corner Noyes and Sherman.

Northeast corner Reba and Sherman; 4 rooms, in-a-dor, Frigidaire, $67.50; large 5 rooms, $80. See janitor, 635 Sherman.

LIEPOLD & HICKS, INC.,
1569 HOWARD-AV. HOLLYCOURT 2300.

3-6 ROOM APTS.
IN ONE OF EVANSTON'S FINEST BUILDINGS.
1600 Hinman-av.
Refrig. and Gas furnished. Convenient to Shops, Transportation, Schools. 3 Blks. to the Lake.
Hokanson & Jenks, Inc.,
513 Davis-st., Evanston. Greenleaf 1617.

OAKTON GABLES
S. E. COR. OAKTON-ST. AND RIDGE-AV. 4, 5, 6 rooms; elec. refrig., dishwashing; special soundproofing; tile baths; garage in bldg. See janitor, E. Benson, 910 Oakton-st.
E. L. ANDERSON,
30 N. La Salle-st. State 6341.

4 AND 5 RMS., $60 UP. 902 REBA-PL.; BIG rms. yard and porch; nr. trans.; shop dist.; must rent today. Agt. on prem.

5 LT. RMS. AND ALCOVE; GEN. EL. REfrig.; lge. porch and yard; choice location; nr. L. 645 Hinman-av. or Dearb. 3383.

Miscellaneous.

5 AND 6 RMS., NEW BLDG., $70-$85. Elec. refrig., tile bath. At Niles Center; 2 blks. to L. Inspect them today. Ind. 1717.

WEST.
Oak Park.

CONCESSION.
Oak Park. New bldg.; 3½ and 4 rms.; L and bus trans.; at Columbus Pk.; refrig.; free bedroom and roll-a-way bed; also modern equip. Agent on premises. 41 to 47 W. Harrison-st.

112-22 S. MAPLE-AV.
Free gas and elec. Furn. or unfurn.; 2 min. to L and C. & N. W. Ry. and shopping district. Mgr. at 116½ S. Maple-av., or call Central 4880. Mr. Livermore.

344 WISCONSIN-AV.
4 and 5 rm. apts.; light, airy, spacious rooms, beautifully decorated; modern conveniences; near to L, surf.; reas. rent.

428 S. TAYLOR-AV.
Very desir. 3, 4 and 5 rm. apts.; mech. refrig.; near all trans.; $60 up. Mans. 6185.

WILL PAY MOVING—1 RM., $40; 2 RMS., $50; 4 rms., $60 and $65. Plenty hot water. Good janitor. 506 S. CUYLER.

4 ROOMS, 2D—LIKE RESIDENCE, INCLUDing garage, $45; newly decorated; linoleum floors. Large yard. Euclid 1575.

Miscellaneous.

6 HEATED RMS. ON COR. WITH LARGE pch.; $65. 6547 W. 22d. Berwyn 1213.

NEW 6 RMS., 1820 KENILWORTH-AV., Berwyn; to reliable people.

TO RENT—FURNISHED APARTMENTS.
SOUTH.

ELEGANTLY FURN. MOD. 4 RM. APT. priv. porch; 1 blk. I. C., L, surf.; 6 mo. lease or longer. 6220 Blackstone-av.

DREXEL, 4642—GLADYS APTS.—NICELY furn. 1-2-3 rm. kit. apts., fac. blvd., $9 up; everything incl.; sleeping rs., $5-$7.

6107 S. LAFLIN, LGE. LGT. 2-3-5 RM. apts.; gas, frigid.; $50-$85; beau. furn.; also unfurn.; nr. L. Office 1516 W. 63d-st.

WHY PAY RENT WHEN YOU CAN SUBlet my 5 room mod. apt. until Oct.? Roomers pay all exp. 6227 So. Park-av., 1st apt.

2, 4 FURN. RMS., I. C. SURF., BUS. ELEC. refr. 1432 E. 69th-pl. Hyde Park 0034.

4742 GREENWOOD, ATTR. NEW FURN. 4 rm.; I. C., bus, surf.; exc. loc. Drex. 0113.

2 RM., STM., ½ BLK. L. ALSO SURF. $8.50 Gar. 6909 Normal-blvd. Nor. 0827.

4 AND 2 ROOMS, BEAUTIFULLY FURnished. 1 bl. I. C., bus, and surf. Dor 3401.

456 W. NORMAL-PKWY., 2D—ATTR. 5 RS., elec. ref.; L & I. bus. surf. Nor. 7283.

524 60TH-PL., W. NORMAL—BEAU. FURN. 4 r. apts.; bus, surf., L, $60 up. Eng. 9344.

WIL-JEN APTS., 2 RM. KITNTS.; WELL furn.; gd. trans. $15. 6543 Cottage Gr.

6455 GREENWOOD-AV., MDN. 4 RM. APT. bedrm., in-a-dor, b. c., firepl., s. pch.; reas.

$55—3 RMS. AND OPEN PORCH, AT LAKE. 7817 South Shore-dr. I. C. transp.

920 E. 61ST-ST. 4 RMS. RICHLY FURN. High class bldg. $70. Hyde Park 2906.

7601 YATES, 4 RS., $20 WK.; REAL HOME. Free elec., gas, Frigidaire; I. C., bus.

4 RM., SUN PAR., ON LAKE, 53D I. C., for less than rent. $110. Hyde Pk. 4558.

1-2-3 RMS. WITH PRIVATE BATH; ALL trans. 4575 Oakenwald. Yards 0903.

TO RENT—FURNISHED APARTMENTS.
SOUTH.

CORNELL TOWERS
2 AND 3 ROOM FURNISHED APARTMENTS,
with daily maid service; 24 hour elevator service; gas, light, refrigeration included; 9 minutes to loop on Illinois Central; motor coach and surface transportation.
Direction of OTIS STALLING.
5346 CORNELL-AV.
PLAZA 5400.

WANTED
Desirable tenants for new building offering 1-2-3 rm. kitch. apts., completely and attractively furnished.
FREE
Gas, electricity, electric refrigeration, daily maid service; elec. elevator; linens furnished and laundered; canvas walls, colored tile bath; 2 blks. I. C., surf.; $60 and up.
7010 CREGIER. PLAZA 4569.

6751 JEFFERY-AV.
3 blocks from 71st and Jeffery sta. of Ill. Cent. R. R., 1 block to Jackson Park bus and surface lines, close to lake. New 7 story modern fireproof bldg. in fine residential section. Exceptional 2 room and 3 room furnished apartments. Four choice apartments now available; moderate rents. Filtered water; gas, light, desk service, refrigeration, daily maid service. The Jeffery Parkway. Phone Plaza 4594.

CO-OPERATIVE APT.
TO RENT OR SHARE.
6 rooms, 2 baths, beaut. furn. in South Shore; 3 blocks to I. C., 2 bl. to lake, 1 block to Jackson Park. Owner, single man, will share, if preferred. Unusual conditions make this exceptional opportunity. Available May 1. Mr. A. Smith, Chicago Heights 4340 or Fairfax 4500 after 6 p. m.

6808 DORCHESTER
$67.50 TO $90.
2-3-4 charming bedroom apts., in exclusive South Shore; free elec. refrig., gas and light, linen and silver; new furniture and drapes, maid service; 1 block to I. C., 13 minutes to Loop. Manager on premises or call Fairfax 6316.

Furn. and Unfurn. 2-3-4
Canvas Walls, Tile Baths.
Shower, Free Elec. Refrig.
MOD. RENTAL; CONC.; I. C. TRANSP.
AGT. ON PREMISES, 6625 DORCHESTER.

6720 JEFFERY-AV.
1-2 and 3 rms., furn. or unfurn.; elect. refrig.; elev. serv.; fireproof bldg.; free gas; I. C. trans. Agent on premises.
GEO. C. BOUR & CO.,
2010 E. 71ST-ST. MID. 0877.

NEW FURN. APTS.
1, 2, 3 ROOM IN SO. SHORE DIST.
NEAR I. C. EXPRESS STATION.
FULL SERV., INC. SWITCHBOARD.
REASONABLE RENT. $60 AND UP.
1734 E. 72D-ST.

ENGLEWOOD'S
FINEST FIREPROOF APT. HOTEL.
Modern 1-2 rm. kit. apts., elev. ser.; free refrig.; gas, elec., lin., maid ser., R. I. elev. rd., surf., and bus trans. 16 m. to Loop.
6616 YALE-AV. ENG. 7900.

THE QUILLAN APT. HOTEL
6411 KENWOOD-AV.
1-2 ROOM APTS. $60 UP.
Elev., elec. refrig., light, gas, maid service. Ideal trans. ½ blk. I. C., L and surface.

ST. GEORGE HOTEL.
1435 E. 60TH-ST., AT I. C. EXP. STATION. Overlooking the Beautiful Midway. The only hotel in Chicago with outside sleeping porches. Kitchenette apts., $65 to $80.

$50-$65 A MONTH.
6733 Stony Island, the Euclid; 1-2 rm. kitch.; daily maid serv.; lgt., gas, linen; also slpg. rms. Conv. park, I. C. Dor. 0067.

LET US CONVINCE YOU.
We have the best 2-3 rm. apts. for $14 and $15 wk.; lge., light, cozy, homelike. I. C., L, bus, surf. 1556 E. 66th-pl.

CHALONS (NEW 1-2-3).
6527 Stewart-av.; smart individual in completeness and luxury of their colorful mod. beauty. No finer. Full ser. All tra. Nor. 6288.

$15 Week Up—2-3 Rooms.
Large, light, frt. apts., priv. bath, shower, porch; real kitch.; good heat; hot water; I. C. X., surf. bus, nr. H.P.-blvd. 5041 Dorch.

ENGLEWOOD'S FINEST.
1-2-3 rm. kit. apts. Beau. furn. Ex. trans. Moderne Manor, 6435 Yale. Englewd: 7796.

Alvada Apts., 4344 Ellis-av.
Newly dec., beautiful furnished 1-2 r. apts. Lobby, Frigidaire, linens; all trans.

Cornada Apts., 5212 Cornell.
1-2 rm. kit.; furn. unfurn.; fireproof bldg. 1 blk. I. C., bus, surf.; elec. refr.; $60 up.

LGE., LIGHT 6 ROOMS, 2 BATHS; FRONT and rear porches; elec. refrig., very comf. furn.; lease until Nov.; best trans.; $100. 5320 Kimbark. Fairfax 2931.

NEW LOW RENTS NOW.
1 TO 3 R., $75 TO $165.
THE CAROLAN, 5480 CORNELL.

NEWLY FURN. 2-3-4 RM. APTS. 6654 Kenwood and 1410 E. 70th. Mid. 2013.

4334 ELLIS, 2 RM. APTS., $60; 4 R., $75; attrac.; best trans. I. C., Ken. L, bus.

SOUTHWEST.

CAMPBELL, S., 6337—FURN. 2-3 RM. KIT. apts., $13.50 up. Republic 3405.

NORTH.

925 GLENGYLE.
Now completed; beaut. furn. 1, 2, and 3 rm. apts.; all modern conveniences; complete hotel service; ideal neighborhood; nr. Sheridan bus and Argyle L; $62.50 and up.

2 ROOMS, $55.
Floors carpeted; new furniture; beautiful; very homelike; each apartment has front and rear entrance. 1447 Arthur-av., corner Greenview. Agent on premises.

4735 BEACON, $50 UP.
BEAUT. 1 RM. KITCHENETTE APTS. 3 blks. west Uptown theater and L sta.; new bldg.; frig., gas, lt., linen, ldry, maid ser.

1, 2 AND 3 ROOM APTS.
Very desirable; gas, light, linen furnished; convenient to lake and all trans.; rent as low as $45. Office of building. 1344 Argyle-st.

916 DIVERSEY-PKWY.
1-2 room furn. kits.; light, gas, linen incl. Near L, bus. $50 up. Graceland 1440.

KENMORE APARTMENTS.
Newly decorated 1 and 2 room apts., $50 and up; all tran. 4236 Kenmore. Buck. 9394.

NEW BUILDING.
3719 Southport-av., 2-3 rm. fur. apts., $60 up; free gas, lt., refr., linen, maid serv.

2½ BEDRM. APTS.
1 rm., $50-$60. Daily maid serv. Columbia Gables, at the lake. 1063 Columbia-av.

4222 N. ASHLAND.
Just comp., 1 rm. kit. apts., gas, lrt., lin., elec. rfgn., elev., maid serv. incl. $55 up.

SUBLEASE BEAUTIFUL 4 ROOM APT., completely furn., gas, light, Frigid, linens. Excellent location, Rogers Pk. Adults. $125 month. Sheldrake 5724 or 1252.

1 ROOM KITCHENETTE APARTMENTS—New bldg.; complete service; $60 to $67.50. 641 ALDINE-AV.

4 RMS., FURN.; $75; IN-A-DOR BEDS IN living rm., ½ blk. to Wellington L. 920 Oakdale-av. Lake View 10511.

EXCEPTIONAL 6 HOMELIKE RMS., GRAND piano, porch, garage; reasonable to right party. 536 Oakdale. Wellington 3666.

3431½ ELAINE-PL. 4 MOD. RMS. REAS. See Mrs. Ernst. Ph. Graceland 6778.

7703 SHERIDAN-RD., 2-3-4 WELL FURN. r. $55-$60; see off. bldg. Ph. Sheld. 8993.

TO RENT—FURNISHED APARTMENTS.
NORTH.

20 EAST DELAWARE
16 Floors of Luxury
This fine apartment hotel located in the heart of Streeterville offers you a beautifully furnished, spacious home.
1—2—3 ROOMS
$90—$200
Ultra-modernly decorated, luxurious new furnishings, abundant closet space. Choice of twin, single or double beds in any apt.
2 blocks to Michigan-av., 10 minutes to the loop. Excellent transportation.
MR. A. B. BENNETT, RES. MGR.
PHONE WHITEHALL 4970.

2, 3, and 4 Rms.
New 20 story building.
1100 N. Dearborn
Walking Distance to Loop.
Electrical refrigeration; tile baths with showers; parquet flooring; linoleum on kitchen floors; small unit apartments; generous room sizes.
Switchboard service. 24 hour elevator service. Doorman.
2 Rms., $67.50-$105.00.
3 Rms., $97.50-$132.50.
4 Rms. (2 bedrms.), $165.00.
Representative on premises daily from 9:00 a. m. to 8:30 p. m. Model apartment on display.
Baird & Warner,
646 N. Michigan. Superior 1855.

2 RS., $57.50. 4501 MALDEN
LIGHT AND GAS FREE.
1 blk. Ravenswood bus; 2 blks. Wilson L.

1 RM. KITNT. APTS., $45.
4130 KENMORE-AV.
Bath; daily maid service; 1 blk. Sher. bus.

2-4 RMS., $57.50 UP.
FULL HOTEL SERVICE.
7455 GREENVIEW.
1 blk. Jarvis L and Sheridan bus.

Belmont Harbor Apts.
NEAR SHERIDAN-RD. AND LINCOLN PK.
1-2-3 rm. beau. furnished apts., lg., outside rms., gas, light, linen, daily maid service, and refrig. included; 3 rm. apt. with bedrm., suitable 2, 3, or 4 people, $100-$175; 1 rm., $70-$80; 2 rm., $77.50-$85; nr. bch., golf links. Cafe in con.; home ckd. food.
426 BELMONT-AV.

918 Winona
At the Lake—$60 to $125.
If you are looking for a real home, see our unusual large 2-3-4 rm. furn., unfurn. apts.; carpeted flrs.; Frigd., elv., maid serv., light, gas; firepr. bldg.; ex. trans. Sun. 4544.

PARK HAMPDEN APTS.
1 AND 2 RM. COMP. FURN. APTS. $50 UP. Gas, light, linen, maid service free; ½ blk. from Lincoln Park; bus and surface.
15 MINUTES FROM LOOP.
2616-18 HAMPDEN-CT.

3912-28 PINE GROVE
Newly furnished.
2 and 3 room apartments.
Moderate rentals.
See janitor on premises.

FERNWOOD.
3 rooms with bedroom, large, light, and private, fully furnished and decorated; quiet building; 1 block to Sheridan L station. Also 2 rooms and 5 rooms. Inspect at 4048-58 Sheridan-rd. Call Bittersweet 3590.

OAKDALE MANOR.
NEW BLDG. AT 1049 OAKDALE.
1-2-3 rm. kits., beaut. furn.; gas, light, linen, elec. refr., elev., maid serv. incl.; reas. rates; L, bus, surf. trans. Residential district.

THE ARDMORE
5830 KENMORE-AV., PH. ARDMORE 2313.
Delightful kitchenette apts. Elec. elevator, G. E. refrigeration. Full service, $70 to $80. A quiet and dignified bldg.

4069 KENMORE.
BEAUT. FURN. 2-3 RM. APTS.
Near Sheridan L, theater and shops; all service; 2s, $52.50 up; 3s, $77.50 up. Inspection invited.

4545 BEACON.
Just completed, beau. furn. 1 and 2½ rm. apts., strictly modern, excellent neighborhood. 4 blocks west of Wilson "L" station. Complete service, $62.50 per month and up.

4554 Malden, S.W. Cor. Wilson
1-2 rm. apts., comp. furn., firepf. bldg., linen, light, gas, desk serv. inc. $13-$15 wk. Sun parlor apt. $17.50 wk. Bus. Wil. L.

THE LANSING.
FOR THOSE ACCUSTOMED TO THE BEST 1-2-3 room furnished apts., $70 to $150; 3 car lines. 1036 N. Dearborn. Whi. 4080.

GLENGYLE APT. HOTEL.
941 Glengyle [5000 bl.]; 3 lge. rms., sun par., 4 exposures, Frig.; hotel serv.; accom. 4. Also 1-2 r. apts., $65 up; nr. lake, L bus 51.

SPLENDID MOD. 2 & 3 RMS.
Furn. and unfurn.; elec. refr.; $50 up. See janitor. 828-50 Sunnyside-av. Frank. 5383.

1102 OR 1039 N. LA SALLE, NR. PARK
HOTEL ROOMS, $6 TO $10.
1-2-3 r. kitnt., pri. b., elev.; $35 mo. up.

FOUNTAIN VIEW APTS.
RICHLY FURN. New 2-3 rm. Howard L. Frigid.; reas. See before deciding; nothing like it. 7732 N. ASHLAND-AV.

$45 AND UP.
Beautiful furn. one-two room apts.; complete service. 4119 Kenmore-av.

MOD. KITCH. APTS., $52.50.
and up; refrig.; nr. Lake; all trans.; newly fur.; wkly. rates. 820 Waveland. L. V. 0587.

TO RENT—ALL NEW FURN. OR UNFURN. 1-2-3-4 rm. apts.; all mod. comforts free; rents reduced; N. W. cor. Malden and Sunnyside; $50 up. Phone Longbeach 6703.

2 ROOM APTS. — KITCHEN, NEW BLDG. Furn. complete; suit. 4; $60. 2840 N. Abbott-ct. ½ blk. w. of Clark-Div. Cap. 4377.

GROVE CREST, 3631 PINE GROVE—ALL new furn. 3-4 rm. apts. Frig., hotel serv.; Sher. bus. Addison. $80-$90.

1203 N. STATE; NEWLY FURN. ATTR. 4 rm. apt., $90; near lake and drive.

3-4-5-6 LT. R., COM. FUR., $60-$110; BUS, surf., Sher. X. 829 Crescent. 4100 north.

2 RM. APT., NEW FURN., EXC. TRANS. $15 wk.; $55 per mo. 4868 N. Rockwell.

6 MODERN RMS., AT LAKE, RICHLY furn.; barg. 839 Lakeside-pl. Sta. 2506.

TO RENT—FURNISHED APARTMENTS.
NORTH.

FREE ELEC. REFRIG.
IN ALL THESE BLDGS.
2-3-4 RMS., $42.50 UP
840 Ainslie—Facing Lake.
Free auto parking and bathing beach.
1 BLK. BUS. 3 BLKS. ARGYLE L.

3 and 4 Rms., $52.50 up.
626 GARY-PL.
1 blk. Sheridan and Addison bus.

2 RMS., $47.50 UP.
LIGHT, GAS, AND REFRIG. FREE.
4501 MALDEN-ST.
1 BLK. BUS. 2 BLKS. WILSON L.

1 TO 4 RMS., $40 TO $70.
1940 WILSON-AV.
2 blks. bus. Ravenswood L and N. W. R. R.

2-3-4 Rms., $42.50 to $62.50.
4350 Irving, Cor. Montrose.
2 blocks Western L, Lincoln, Western-ava.

2-3 Rms., $45 up. May 1.
3450 Janssen, Cor. Cornelia.
2 BLKS. SOUTHPORT L-ADDISON BUS.

Chicago's Best Group of New Apts.

211 E. DELAWARE
900 NORTH, BLOCK EAST MICHIGAN.
RENTAL $75 UP (1-2).
Beaut. kit. apts. in new 16 story bldg. Full hotel serv.; mech. ice. Whitehall 4450.

Touraine Apts.
5625 WINTHROP-AV.
RENTAL $72.50 UP (1-2-3).
Modern kit. apts. in new 8 story bldg. All hotel services, mech. refrig. Long. 9400.

Grandeur Apts.
AT WINTHROP AND GRANVILLE.
RENTALS $75 UP (1 TO 5).
Kit. apts. in wonderful location; nr. beaches. All service; mech. refrig. Briargate 6200.

Devon Arms Apts.
6330 WINTHROP-AV.
RENTAL $72.50 UP (2-3).
Kit. apts. in new 9 story bldg.; fine location; nr. beach, etc.; all serv. Briar. 1400.

KRAFTEX WALLS
Studio Style Apartments
"CHOOSE YOUR OWN COLOR."
Well furnished, pleasing apartments in beautiful 10 story tower hotel; full hotel and switchboard service; complete kitchen equipment. Located in Lincoln Park district, 1-2-3 rooms from $65.
BEDROOM APARTMENTS.......$115
COPELY PLAZA HOTEL,
629 DEMING-PL.

IN EXCLUSIVE STREETERVILLE—
244 E. Pearson
WALKING DISTANCE TO LOOP.
RENTS $70 TO $200.
2-3-4 room apts., furn. or unfurn., kitchenettes and bedrooms, fronting on lake shore, park. Commissary, dining rm., valet service, free maid service, gas, light, refrig., every room outside and carpeted; bus at door.

GOING TO EUROPE.
Will sublease my beautifully furnished 7 room apartment, 3 baths, breakfast room, concert grand piano, Zenith automatic radio; garage in building; overlooking Edgewater Beach hotel playground, with entire view of lake; restricted building; April 15 to October 1 or longer if desired. Phone owner, Longbeach 6488, for appointment.

434 MELROSE-ST.
[3240 NORTH, JUST OFF THE DRIVE.]
Lease expirations make available now a delightful apt. at $65 and one at $70. Beautiful building. Full service, elevator. There is an atmosphere of dignity, quiet and refinement. Refs. required.

732
BITTERSWEET
New 14 story apartment hotel, overlooking lake; 1-3 rm. apts., 4 rm. efficiency, with bedrm., $70 up; complete hotel service.

$52.50 TO $57.50
Complete furnished apartments in the EDGEWATER PLAZA, 5425 Kenmore. 1 blk. from Edgewater beach; full service, elevator, 24 hr. switchboard. Phone Longbeach 8111.

YACHT HARBOR APTS.
3240 NORTH. AT THE LAKE.
1 and 3 rm. outside apts., light, airy; refr., light, gas in rent; full hotel service; commissary in conn.; $70 up; also unfur. apts.
422 MELROSE-ST. BITT. 4103.

EDGEWATER APTS.
2-3 ROOMS.
Beautifully furnished.
Price very attractive.
5737 KENMORE.

1430 DEARBORN-PKY.
One and two room kitchenette apartments, complete in detail; full service; elevator, switchboard. Surprisingly low rates. You'll be astonished at the value for $65 and $70.

PINE CREST
3941 PINE GROVE-AV.
1 and 2 room kitchenette apartments, Full hotel service; $60 and up. Phone Bittersweet 6400.

WILSON HAZEL APTS.
Just completed; beaut. furn. 1, 2 and 3 rm. apts.; 24 hr. service; modern; in heart of Uptown. 901 Wilson-av. Entrance on Hazel. $65 per month up.

2-4 ROOM APARTMENTS.
Beaut. furn., all outside rooms, with cross ventilation; elec. refrig., gas and elec.; clean, quiet; nr. good trans. REASONABLE RENT. 5666 Ridge-av. Longbeach 5014.

240 E. DELAWARE-PL.
UNOBSTRUCTED VIEW OF THE LAKE. 3 ROOM FURN. APTS. $90 AND UP. DAILY HOTEL SERVICE.

712 DIVERSEY-PKWY.
NEW BLDG.; 15 MIN. LOOP. L. BUS; NR. Lincoln Park. A few 1-2 room apts. left. Price reas.; quiet, with plenty of heat.

917 DAKIN-ST.
Now completed, beaut. furn. 1, 2, and 3 rm. apts.; all mod. conv.; comp. service; 1 blk. Sheridan L, bus and sur.; $57.50 and up.

$43 TO $60.
2 and 2½ rms., furnished or unfurn., near Addison L. surface. 815 Cornelia-av.

4528 AND 4543 MALDEN.
2 rooms, newly furnished living room, dinette kitchen, bath; $65 and up.

1135 LUNT-AV.—ON LAKE.
1-2-3 rm. furn. kitchenettes. Frig., maid serv.; $55 up. Gd. trans. Sheldrake 10226.

BEAUT. 1, 2, 3 RM. APTS.
New fireproof bldg.; full service; low rent. Good trans. 4108 Kenmore. L. Vw. 5498.

SWANVILLE APTS.
2-3 rooms, $60 month; light, gas, linen, frig. 3524 Broadway; good tr. Bitt. 1600.

5827 RIDGE, 2, 3, 4 RMS., $12 WK. UP, new; everything furnished; good transp. Phone Central 8634 for appointment.

BEAUTIFUL LGT., AIRY FRT. 4 RM. APT., attractively furn., extra in-a-dor; clean; nr. L, bus, $95. 4649 Malden. Sunny. 7540.

520 CORNELIA, 2½ RMS. WITH KITCHEN. $65. See janitor. Ph. Bittersweet 3739.

517 BROMPTON-PL., 2½ RMS. WITH KIT. $65. See janitor. Ph. Bittersweet 3739.

TO RENT—FURNISHED APARTMENTS.
NORTH.

CANTERBURY COURT
1220 NORTH STATE-ST.
8 MINUTES TO THE LOOP.
RADIO IN EACH APT.
Beautifully furnished 1, 2, and 3 room apts.
All modern conveniences.
Complete hotel service.
1¼ blks. to Michigan-av.
Excellent trans.
PHONE WHITEHALL 4900.
MR. E. P. CHAMBERLAIN, RES. MGR.

Buena Terrace Hotel
4246 Sheridan Road
SPACIOUS, VERY LIGHT AND WELL APPOINTED 2 and 3 Room Kitchenette Apartments.
Complete Hotel Service.
Children's Playground.
Close to Lake and All Transportation.
Rates $75 to $165.
Buckingham 0300

Luxurious New Furnishings.
Gold Coast's Best Address.
Opp. Casino and College Club
201 E. DELAWARE-PL.
1 Block South of Drake Hotel.
Bus at door; walking distance to loop.
3-5 Rs., 2 Baths, $140 mo. up.
Light, Gas, Refrig. Free.
Food shop, valet service. Superior 1480.

STONELEIGH COURT
1250 Stone-st. [just off the Drive], 2 room kitchenette-bedroom apt. and suite with two baths on 5th floor, accommodating 4 persons. Spacious apartment overlooking lake and drive. Perfect service. Summer rates now available make these apartments the greatest value in the Gold Coast section.
1250 Stone-st. Phone Superior 4022.

THE CLARKWOOD
640 WRIGHTWOOD.
FUR. KITCHENETTE APTS.
$60 TO $70.
WITH COMPLETE SERVICE
Spacious Bedroom Apts.
with 3 exposures, overlooking park and lake; 1 room kitchenette with double and twin in-a-dor beds, grill; newly decorated; bus, surf., golf, swimming around corner. Complete hotel service. $70 up.
LINCOLN PARK ARMS,
2738 Pine Grove-av.

NORTHWEST.

WE DRIVE YOU OUT
to look this over, if you can use the C. & N. W. Ry. 20 min. ride to Loop; 1 block to Norwood Park Sta.; 1-3 large, light rooms, tiled baths, shower; $60 to $90, includes refrig., gas, light, billiard room, tennis court, fenced play yard, your own garden. H. W. Butler. Newcastle 0203 or 4175.

NORTHWAY HOTEL.
BEAU. LARGE 1-2 ROOM KITCHENETTES. COMPLETE HOTEL SERV.; LOW AS $65. 3333 DIVERSEY, CORNER MILWAUKEE.

1-2 RM. FURN. APTS.
Nice quiet spot, near new park, only 18 min. to loop on C. & N. W. Ry.; buses, street cars; reas. rent. Agt. 5500 Lawrence.

AIRY KIT. APTS., LIGHT, GAS, REfrigeration, laundry, maid serv. and linen free; 1 blk. L station. 3355 Eastwood-av.

6 RM. HEATED FURN. FLAT; LAUNDRY; 3 bedrms.; suit. for 3 families; $17 wk.; L surface. 1700 N. Washtenaw-av. Brun. 2093.

3½ RM. KITCH. APTS., MODERN, LIGHT; extra rollaway; refrig.; good trans. 2918 N. Cicero-av. Lincoln 2922.

ATTRAC. 2-3 RM. APTS.; 3-4 RM. EFFIC. tub and shower. $55 up; full service; laundry; free parking. 2110 N. Kedzie-blvd.

1742 HUMBOLDT-BLVD.—1-2-3 RMS. AND kit.; new bldg.; good service; exc. trans.

4588 ELSTON-AV., 2 RM. KITCH. APTS., beau. furn., $55; free parking space.

KIT. APTS., EL. REF., LAUN., MAID; 1 BL. Kimball sta. Rav. L. 4901 N. Christiana.

NEWLY FURN. KITCH. APTS., FREE GAS, light, refrig., oil ht.; $60. 4585 Elston-av.

WEST.

15 N. MAYFIELD.
Nearly furn. one room apts. now available; free gas, elec., refrig., maid service; all transportation; reas. rates. [5900 West].

LOW RENTALS.
1 and 2 room furn. apts., opposite Garfield Park; also unfurn. 3457 W. Madison-st.

3307 WARREN-BLVD.
1 and 2 rms.; elegantly furnished kitnt. apts.; elevator and maid svc.; $60 and up.

THE MENARD MANOR.
1-2-3 rms., beau. fur.; lowest rentals; gas, elec. refrig. free. 35 N. Menard [5800 W.].

KILBOURN APT. HOTEL.
1, 2, 3 rm. apts.; nicely furn.; lt., airy; gd. tran.; reas. rates. 4501 Washington-blvd.

WILMINGTON APT. HOTEL
3334 W. MAYPOLE-AV. JUST COMPLETED. 1½ rm. kit., comp. hotel serv., suit. 2 or 3.

5000 WEST END-AV.
Very desir. 2 rm. kitnt. apts., compl. furn., $60 up; all trans. See jan. or Mans. 6185.

New Midwest Apt. Hotel.
4312 Washington-blvd.; 1, 2, 3 room apts. Beau. furn.; elev., refrig.; maid serv.; reas.

NEW MODERN 3-4 RM. KIT. APT. INC. bedrms.; linens, light, gas free. Will accomodate 3 or 4. 5 N. La Vergne, nr. Wash.

JACKSON-BLVD. GABLES, 3412 JACKSON-blvd.—1-2 rm. furn. kit. apts.; maid service. linen, gas, electricity, Frigidaire free.

418 S. CENTRAL PARK, BEAU. FURN. 1-2 rm. apts., overlooking Garf. Pk.; mech. refr., gas, elec., linens, md. ser.; $13 wk. up.

1-2 RMS. [2EDR.], TILE BATH, EL. REF., laun., maid, $15. 245 N. Long; 20 min. lp.

164 N. CICERO-AV.—1-2 RM. KITS., IN-A-door, pri. bath. $11-$15 wk. Mans. 6366.

WEST END-AV., 4674—2-4-5 RM. APTS., sun p., In-a-Dor; refrig.; new. dec.; ex. tr.

RADIANTLY CLEAN 1 RM. KIT. APT., 2 beds, refrig., etc. 5412 Ferdinand-st.

4 ROOMS—VERY BEAU.; 3 BEDS; EXC. trans.; reas.; nr. Gar. Pk. 3346 Monroe-st.

TO RENT—FURNISHED APARTMENTS.
WEST.

LINDEN LODGE—AUSTIN,
offers a few choice 2-3 rm. new fireproof furn. apts.; twin beds; quiet and refined surroundings; ex. trans. 5601 West End-av.

LE CLAIRE APT. HOTEL.
1-2 rm. kit. apts., newly dec. and equip.; gas, elec., refrig. and daily maid serv. free. Very reas. rates. 5056 Washington-blvd.

NEW MARBRO PLAZA.
1-2 beau. furn. kitnt. apt., gas, elec., maid serv.; elec. refrig.; $60 up. 4342 Washington-blvd. Columbus 5436.

315 S. CENTRAL PARK-AV.
Central Parkway apts., 1-2-3 r. furn.; fac. Garfield Pk., nr. Jackson; near surf.; new bldg.; all mod. facil.; exc. transportation.

"THE CHATEAU."
OAK PARK'S LARGEST, FINEST APT. HOTEL. New 1-2-3 r. kits., tw. beds, $65-$140. DINING ROOM, Terrace. 330 N. Austin-blvd.

SUBURBAN.

FREE REFRIGERATION—SUBLEASE—4 rms. on Ridge-av., Evanston; newly furn. 3 blks. Davis L and N. W. R. R.; schools nearby; 2d floor; ideal loc. Univ. 4971.

1631 RIDGE, EVANSTON, COMPLETELY furn. 3 rm. apt., elec. refrig. and radio; low rent; 2 blks. to L and N. W. R. R. See Mrs. Anderson, 1-5 p. m. or call Univ. 1268.

6 RM. APT., WITH 2 BATHS; CONCESsion May 1 or June 1. Euclid 1246.

WANTED—TO RENT—APARTMENTS.

WANTED—TO RENT—SOUTH SIDE, FURnished 5 room bungalow or 1st floor of 2 apt.; reasonable. Hyde Park 5359.

TO RENT—STORES—CENTRAL.

608-610-612 W. LAKE—STORES IN NEW bldg.; poss. now; 35x100, 18x100, 15x100, 35x50; steam heat; HOT WATER; watchman; well kept; elevator.
HENRY A. KNOTT,
112 W. Adams-st. Phone Rand. 2321.

166 N. CLINTON-ST., STORE AND COURT office; store 18x69 ft., office 26x50 ft.; immed. possession. MEHRING & HANSON CO., 162-166 N. Clinton-st. Franklin 7760.

56 E. CHICAGO-AV.
Store in excellent location for any business. Just off Michigan-av. Reasonable.

59 E. ADAMS, 40X80 WITH BSMT., COMP. eqpd. for restaurant. Monroe 2120.

TO RENT—STORES—SOUTH.

STORE—32X100 FEET,
on East 71st-st., north side of street; excellent business location.
Call Fairfax 4722.

Mod. Store, Next to Corner.
Between drug store and Nat. Tea; 2 lg. display windows; 22x60; stm. ht. 6802 S. Halsted. Reas.; $135. Owner, Normal 1776.

N. E. 55TH-GREENWOOD.
Reasonable rentals; poss. now or May 1.
DE WOLF-BARKER REALTY CO.
105 W. Monroe-st. Tel. State 7316.

TO RENT—STORES—NORTH.

BEST LOCATIONS—
3124 N. Clark, 1141 Berwyn, 1441 N. Clark, 1145 Bryn Mawr., 1048 Leland, 1418 Wilson, 1963 Wilson, 3935 Broadway, 501 N. State, 5551 Broadway. Reduced rents and special inducements.
J. B. WALLER. LAKE VIEW 6480.

916 DIVERSEY-PKWY.
25x50, steam htd. store; good location for any business; near L. Graceland 1440.

STORE FOR BEAUTY AND BARBER SHOP in near N. Side hotel; doors from street and lobby. Address N D 149, Tribune.

5327 LINCOLN-AV., 2717 LAWRENCE-AV. —New store; bargains; see and make offer. Don't ask price. Longbeach 8833.

5557 N. CLARK—CORNER OF BRYN Mawr; suitable location for any business. Edgewater 7663.

AUTO SHOWROOM, LAUNDRY, OR PAINT shop. 50x125; good loc. nr. Sheridan L sta. 937 Irving Park-blvd. Rog. Pk. 9436.

EXCEL. LOC.—3318 N. CLARK, OPP. Buckingham Theater. Call State 7469.

ADDISON, 1910, NR. L STA.; BEST BUSY apt. dist.; good loc.; conc. Rog. Pk. 9436.

2467 MONTROSE—$45; GOOD BUSY APT. dist.; gas, shower bath. Rog. Pk. 9436.

FREE—PART STORE SPA. IN EXCH. FOR ans. phone. N. Wells-Oak. Rog. Pk. 7360.

LOW RENTS; BIG LIST; CHOICE SPOTS all Chicago; future or now. Arm. 9010.

TO RENT—STORES—NORTHWEST.

STORE FOR MEAT MKT., EQUIPD. WITH fixtures, Kroeschell ice machine, etc.; reas. rent; lge. apt. bldg. 5500 Lawrence. Pen. 8511.

TO RENT—STORES—WEST.

2245 W. DIVISION—STORE; STM. HT.; mod. ft.; suit. any bus.; rea. rt. Pros. 0046.

CORNER STORE—IN 9 STY. OFFICE BLDG. Madison-Ashland-Ogden. Monroe 2120.

STORE—18X60; STEAM HT.; IN BUS. DIS. ¼ blk. of Austin-blvd. 5936 Lake-st.

2 LGE. STORES; 4 RM. FLAT; 3959 OHIO. h. w. ht.; reas.; any bus. Van B. 6529.

TO RENT—STORES—SUBURBAN.

DRUG STORE—WITH FIXTURES; STORE suitable for tailor, cleaner, dyer, dress shop or del. Phone Maywood 7322.

TO RENT—OFFICES AND SHOPS.
Central.

HARTFORD BLDG.
Dearborn and Madison.
Most Central Location.
Desirable light offices; just remodeled; excellent service, incl. late elevator service. Attractive rentals. Single offices, $35-$40-$57. Suites with 2 private offices, $60-$65. Also larger. A few available now, others May 1st. R. 402, 8 S. Dearborn. Central 8637.

Small Office, Vault, $30
Carpeted corner suite, formerly $250, now $150.
Other space $1.50 per sq. ft.
H. B. JUELL, 309 S. La Salle-st. Harr. 8779.

Sublease Engineering Bldg.
Fine Wacker-dr. location, 17th floor; will sublease 2 beautifully furnished private offices, $60 and $100; also 788 to 1,106 sq. ft. of office space at very reasonable rental; furnished or unfurnished, with or without secretary service. Randolph 4480, Room 1700, 205 W. Wacker-dr.

LAKE SHORE & OHIO BLDG.
500 to 5,000 sq. ft. of very attractive space at low rentals. Fine light and service.
EDWIN J. BOWES JR. & CO.,
154 E. Erie-st. Rand. 3272.

GARRICK BUILDING.
64 W. RANDOLPH-ST.
Unusually attractive suites of 2 private offices and reception room from $55 up; excellent light; also single units $35 up. Office of Building. Central 4721.

BUTLER BLDG.,
162 N. STATE-ST.
Choice OFFICES and SHOPS; $75 per month; also DESK SPACE with service. RANDOLPH 0334.

192 N. CLARK-ST.
OGDEN BLDG.
Within the Loop. Close to parking space. Two private offices, reception room. $55.
SINGLE OFFICES $25 UP.

SUBLEASE.
1 UNIT FRONTING WACKER-DRIVE. Reasonable. Inquire present tenant. Room 815 ENGINEERING BLDG.

BIGGEST BARGAINS IN CITY.
R. 802, 173 W. Madison; new bldg.; furn. office space, 20x70 ....$100
1 furnished private office, 20x30 ....$50
1 furnished private office, 18x12 ....$35
All or separate. Immediate possession.

ATTR. DESK SPACE OR ENTIRE FLOOR, 1,400 sq. ft., no parking restrictions; adjacent to warehouses, suitable for mfrs.' agent; reas. 2301 S. La Salle.

TO RENT—SUBLEASE 1 OR 2 PRIVATE offices and reception room; high grade building; $50 up. Apply Room 413, 612 N. Michigan-av. Phone Superior 1101.

TO RENT—ATTRACTIVE OFFICE OR DESK space with phone and stenographic service; reasonable. Apply Room 413, 612 N. Michigan-av. Phone Superior 1101.

OFFICES IN SECURITY BLDG., 189 W. Madison-st.; light rooms with excel. service; rental $45 and up. Franklin 1034.

DESK SPACE, PRIVATE OFFICE, TELEphone service. 29 S. La Salle-st., Rm. 554. Randolph 5409.

THE OFFICE MART—EVERY FACILITY incl. secy. serv., $20 to $80 mo. Cen. 1689. 2d fl. Eng. Bldg., 205 W. Wacker, at the L.

BEAUT. PRIVATE OFFICE, LT., REAS.; DESK PR., $15, MAIL ADDRESS, $5. EXC. LOC. RM. 717, 180 N. MICHIGAN.

59 E. ADAMS, $25 TO $45; FINE OFFICE and display rms.; modern serv. Mon. 2120.

3 OFC., $80; 3 OFC., $165; 1, $30; DESK sp., $15, $1.75 sq. ft. R. 410, 123 W. Mad.

$12.50 DESK INCLUDES TELEPHONE AND steno., $3 mail address. R. 906, 10 N. Clark.

DESK WITH SECY. SERV. IN BEAU. OFF., facing lake, reas. 1512 Palmolive Bldg.

TO RENT—DESIR. DESK SPACE, PHONES, sec. serv. Room 1512 Tribune Tower.

SMALL OFFICE FOR RENT—APPLY ROOM 1526 Conway Bldg.

DAYLIGHT DESK SPACE CHEAP—MAIL or phone priv., $4. 203 N. Wab., R. 1918.

PRIV. OFF. OTIS BLDG.; FULL SERV.; furn. or unfurn. Terman, 10 S. La Salle.

DAYLT. FUR. OFFICE; ALSO DSK. SPACE; all conven.; mail hdqtrs. 1657 Monadnock.

FRONT OFS. OR SPACE; REASONABLE; no lease required. 155 N. Clark. Rm. 1311.

PRIVATE OFFICE OR DESK SPACE—1105 Otis Bldg. Tel. Franklin 3445.

TO RENT—OFFICES AND SHOPS.

Central

OFFICES TO RENT In the TRIBUNE TOWER

YOUR OFFICE IN THE TRIBUNE TOWER means

Efficient and Pleasant Quarters.

More Light.

A High Standard of Building Service.

Business Neighbors of Standing.

A Good Location.

Parking Facilities.

Reasonable Rental.

A Feeling of Satisfaction That You Have the Best.

Apply to Holmes Onderdonk Manager 1229 Tribune Tower Phone Superior 0100

PUTNAM BLDG.

10 N. CLARK

HEART OF LOOP. Attractive light space, new office building, 200 to 3,500 sq. ft.; large 2 rm. suite, $55 mo.; 4 rms., $135 mo.; front space; will decorate and divide to suit. TAKE ADVANTAGE OF LIBERAL CONCESSIONS. IMMEDIATE POSSESSION.

Brownlee Realty Co.
10 N. Clark-st., Room 602. Franklin 7906.
30 N. Dearborn-st. Tel. Central 1317.

32 N. STATE-ST.
S. W. CORNER STATE AND WASHINGTON.
Attractive offices, remodeled throughout; splendid light; full service. Express elevs.; night service. Most central loca. in city. Single ofc., furnished, $35 to $50. Priv. ofc. and recep. rm., furn., $55 to $80; nice desk space $12.
APPLY SWIGART & CO., ROOM 601.

OFFICE OFFERINGS
CHOICE OF 7 BUILDINGS.
1 private office and reception room..$35-$75
2 private offices and reception rms..$50-$100
Single offices....................$22.50 and up
JUDSON F. STONE, Agent.
Dearborn 1776. 30 N. La Salle.

Outlying.

CHOICE OFFICE LOCATIONS—
1145 Bryn Mwr, cor. Broadway..........$35
3120-24 N. Clark...................$17 to $50
3933 Broadway, near Sheridan.......$15-$35
4600 N. Clark, 2 rooms, cor. Wilson...$25
1424 Wilson, 5 room apts..................$35
3367 N. Clark, 2 rm. apts...............$30
J. B. WALLER Lakeview 6480.

Dentist or Beauty Parlor.
5 room apt. fn wonderful location at 6802 S. Halsted-st.; steam heat; reasonable; $65. Call owner, Normal 1776.

OFFICE DESK SPACE, TELEPHONE AND stenographer service. 6th and Broadway, Gary, Ind. Gary 21183.

TO RENT—ATTRACTIVE OFFICES OPPOSITE Union Station; reasonable rental. Robert White & Co., 160 N. La Salle-st.

OFFICE—GOOD NORTH SIDE LOCATION, 800 W. North-av. Reasonable.

OFFICES, $20-$35-$50; 9 STY. FLATIRON bldg., Madison-Ashland-Ogden. Mon. 2120.

TO RENT—FLOORS AND LOFTS.

515 S. WELLS-ST.
Store—Possession now.
Floors—Possession now.
Sprinkled, pass. and frt. elev.; low ins.
De Wolf-Barker Realty Co.,
105 W. Monroe-st. Tel. State 7316-7.

WEST SIDE, NEAR LOOP.
Well lighted spaces, sprinkled and heated; electric freight and passenger elevators. 2,500 SQUARE FEET AND UP.
CLINTON REALTY ASSN.,
522 S. Clinton-st. Phone State 3453.

162-166 N. CLINTON-ST., 11,600 SQ. FT., stm. ht.; freight, pass. elev.; in units of 3,400 sq. ft. on 2d-3d flrs. each and 4,800 sq. ft. bsmt. space. MEHRING & HANSON, 162-166 N. Clinton-st. Franklin 7760.

OFFICE OR LOFT SPACE MICHIGAN NR. Randolph-st.; sprink. bldg.; 75c square ft. MARK LEVY & BROTHER, 140 S. Dearborn-st. Randolph 3683.

TO RENT—3D FLOOR, 571 VAN BUREN, cor. Jefferson, 4,000 sq. ft.; stm. ht.; windows on 3 sides; elec. frt. elev.; reas. rent. GEO. G. NEWBURY & CO., 8 S. Dearb.

FLOOR—8,000 FT.; LIGHT 4 SIDES; $150 per mo.; 16,000 ft., $275 per mo.; heat, large frt. elevator. State 6137.

TO RENT—MANUFACTURING PROPERTY.

MANUFACTURING SPACE.
5,000 sq. ft.; auto driveway; suitable garage; light mfg.; will divide. 426 S. Sangamon.

6042-46 S. STATE-ST.
For immediate occupancy 1 story building, 9,000 square feet; will divide; units 2,000 square feet; daylight; excellent loading facilities. Call Dearborn 1632.

FULLERTON-AV., 4526—SHOP 45X130; drive in, with a show window good for any purpose. Spaulding 9176.

ONLY $250 MO.; 1 STY. BLDG., 100X100; daylt., spr. Franklin 4860.

10,000 TO 40,000 SQ. FT. AT 15C FT.; heat, spr. Franklin 4860.

2,500 FT. DAYLIGHT, HTD., NEAR L AND postoffice; $85. 970 Montana. Div. 3062.

657 W. OHIO NR. LOOP. 2½ STORY FACtory bldg.; stm. heat. Seeley 1424.

6,000 FT.; 2D FL.; NEW BLDG.; ELEV.; oil ht.; rs. 267 N. California West 2814.

WANTED—TO RENT—MANUFACTURING.

WANTED — MODERN DAYLIGHT BLDG., suitable for baking plant; 12,000 to 15,000 sq. ft.; 2 story wagon bed level; northwest side. Address N T 526, Tribune.

TO RENT—BUILDINGS.

TO RENT—STORE AND BASEMENT, 56X 150 ft., 26-28 N. Clinton-st.; opposite N. W. depot; also several offices on 2d floor. Telephone Randolph 4913 or broker.

WANTED—TO RENT—BUILDINGS.

BUILDING WTD.—SUITABLE FOR SMALL garage and auto repair shop.; South Side preferred. Regent 5653.

WANTED—TO RENT—FARMS.

WTD. TO RENT OR BUY—SMALL CHICK. farm with gd. house and bldgs.; nr. Benton Harbor, Hartford, or De Haven; reasonable. Address T 516, Tribune.

BILLIARDS AND BOWLING.

BILLIARD TABLES, NEW AND REBUILT. All prices and terms to meet all conditions. Buy direct from manufacturer and get best quality and lowest prices. Everything in billiard and bowling supplies.
THE BRUNSWICK-BALKE-COLLENDER CO., 623 S. Wabash-av. Wabash 4020.

NEW AND USED BILLIARD TABLES. Low prices. Easy terms. KEEFE & HAMER CO., 17 N. Wabash-av.

COLLECTIONS.

COLLECTIONS EVERYWHERE—
No collections, no charges. Cash for notes, mtgs. and accounts. United Mercantile Svc of America, 140 N. Dearborn. Central 8466.

MACHINERY AND TOOLS.

16" PUTNAM VERTICAL SLOTTER.....$375
16" Betts vertical slotter...............575
20" Niles vertical slotter..............975
HARRIS BROTHERS COMPANY, Lafayette 1900. W. 35th and Iron-sts.

LEASEHOLDS.

TO RENT—3 RM. STEAM HEATED APT.; elec. refrigeration; furn. opt. Inquire 3401 N. Marshfield-av.

REAL ESTATE FOR SALE.

CENTRAL.

PROPERTIES AT LOW PRICES BET. RANdolph and Oak. Inc. and price should interest estate inv. PETRIE, Sup. 4373.

APARTMENT BLDGS.—SOUTH SIDE.

NEW 6 APT.,
$42,500..........................$42,500
High class bldg. just finished, 100% rented; 1 mtge.; tile bath, Genl. Elec. refrig., linoleum on kitchen floors, canvased walls, tile nook; finished room in bsmt.; must have $8,000 cash as bldg. is a smashout; no trades. Bring deposit. No brokers. No phone information. For appointment phone Mr. Pollock, Triangle 6214.
SUTTON & PETERSON,
8126 COTTAGE GROVE.

CHATHAM FIELDS.
NEW 6 APT., ALL 5 RMS.
Superior const.; 5 car brick garage; all apts. leased, one apt. held for purchaser; well financed; will trade for vacant, smaller improved and cash. Vincennes 8000, Mr. Welches.

SOLID BUILT STONE
front 2 flat; cut $3,500 under former price. 7030 Emerald-av. A pleasant, central location. 5-6 rms.; all oak flrs. and trim; porcelain baths, elec. lghts.; high dry bsmt. Lot 25x125 ft. to alley; was $11,500, now $8,000. McCLUN, 217 W. 63d-st. Went.1844.

WORLD'S FAIR OPPOR. 3 FLATS, 7 AND 8 rms., 2 baths. All rm. off hall. Water in bedrms. 1 blk. Ill. Cent. and 47th. Rntl. $3,630. Price $25,000. Small amt. cash. Balance easy terms.
WHITESIDE & WENTWORTH, INC.
1129 E. 63d-st. Hyde Park 1300.

$38,000—SOUTH SHORE
6 apt. bldg., 5 rms., new 1st mtge. 5 yrs. 4 car heated garage. 2 blks. to I. C., near 68th-st. Small amount cash.
M. HOFFMAN & CO., INC.,
6750 Stony Island, 2d fl. Midway 2002.

Brick 2 Flat Sacrifice.
2¼ BLOCKS FROM WIEBOLDT'S.
6334 S. Morgan, 5-6 rms., $11,500.
6332 S. Morgan, 6-7 rms., $12,500.
Steam heat. Just decorated. Wab. 6589.

ONLY $4,000 CASH
required to take 6 flats, near Wash. Park. 6-7 rms. Rental $4,320; price $15,000. Hoffman & Becker, 356 E. 51st. Atlantic 0700.

SPLENDID 2 APT.—SO. SHORE DIST. 1960 E. 73d-pl., 2 bl. to I. C. sta. Might trade. Bartholomew O'Toole. Beverly 7275.

HYDE PARK MOD. ENG. BSMT. 3 APT.; nr. U. of C.; 2 car gar.; pr. $17,500; tms. C. W. Hoff & Co., 1348 E.55th.H.P.2215

6844 OGLESBY-AV. — DE LUXE 3 APT. bldg. 7 rms., 3 baths; rent $800 mo.; barg.

APARTMENT BLDGS.—NORTH SIDE.

BEAUTIFUL BUILDING.
3 story and English basement modern apt. bldg.; red brick artistically trimmed with cut and carved stone. The bldg. contains 43 apts., 18-3, 12-4, 7-5, and 6-2, with in-a-dor beds, refrigeration and metal weather stripped. This is a very substantial residential neighborhood; nr. Lake View High school; excellent transportation is furnished by the C. & N. W. Ry., Ravenswood elevated and surface lines. The rental of $34,000 will give a return of 30% on a payment of $50,000. 3933-43 Janssen-av., at Irving Park-blvd., 1400½ west. Longbeach 1558.

SACRIFICE.
A fine Sheridan-rd. cor., 6 large apts., elect. refrig., fireplaces, always rented at best rates; very high class bldg. in area soon ripe for high bldgs. with shops; mtg. $46,000; cash for equity, $19,000. See Mr. McKendry, rm. 1621, 111 W. Washington. Cent. 6839.

NEAR LOYOLA "L"—MODERN OCTAG. 2 apt., 6 rms., 2 baths; elec. refrig.; will take $5,000 loss if sold this mo. Mr. McHugh, Sheldrake 8300.

LEAVING CITY, SAC. ROG. PK. 2 APT., brk., 6-6 rms.; 2 car brk. gar.; no specials. See owner, 6719 N. Campbell. Sheld. 0100.

BARGAIN—2649 BURLING AT WRIGHTwood; 2 flat; $5,900. Diversey 3040.

BARGAIN—3 FLAT; NEW BRK.; ALL 5 rms. 1639 Foster-av.; $24,000. Div. 3040.

4 FLATS AND 2 STORES, CLARK NEAR Diversey; price $43,000. Buck. 3060.

6 X RENT, EDGE. COR. 12 APT., 4 AND 5 r., 1 mtg.; mech. ice. Longbch. 7830.

2 APT. BRICK, 5-6 RMS., SUN PARLOR; 2 car brick gar.; $14,500. Raven. 5937.

APARTMENT BLDGS.—N. W. SIDE.

NEW HIGH GRADE 2 FLAT—6-6 AND SLP. porch; hot water; octagon frt.; art glass window; bargain; by builder. Irving 8607.

3 STORY BUILDING, STM. HEAT. 1640 Humboldt-blvd., by owner.

APARTMENT BLDGS.—WEST SIDE.

LEAVING CITY.
Sac. modern 2 flat brick, 5-5; plastered; slpg. porches; 2 hot water plants; 2 car garage; best Austin loc. Merrimac 4991.

CO-OPERATIVE APARTMENTS—NORTH.

CONVENIENT, COMFORTABLE, WELL LOcated 5 rm. co-operative apt., unfurnished or beautifully furnished; excellent financial plan. Address K E 230, Tribune.

BUSINESS PROPERTY—NORTH.

SACRIFICE MY DOUBLE SECTION LINE transfer corner in growing neighborhood; ground lease 10 yrs., to net 8%; $16,000 cash to handle. Address N Y 127, Tribune.

HOUSES—SOUTH SIDE.

8112-8114 EUCLID
Tracy-Built Better Homes.
6 and 8 rooms. Vapor oil heat, 2 tile baths, tile kitchen; Frigidaire, fireplace; side drive, 2 car garage; 3d fl. lot; restricted neighborhood; near trans., churches, schools, stores.
$10,850.

BUNGALOW CLOSE TO ILL. CENT. 82d and Kenwood; restricted home section; nr. schls., shops; 6 rm. brick; exc. finished rm. on 2d; H. W. heat; plastered bsmt.; ex. toilet; 2 garages; $2,000 cash, terms. MR. McCAULEY, Dorchester 6200.

I WILL SELL MY HOME
to any needy family. Will take $150 cash, balance monthly payments, provided you can satisfy me as to your responsibility. Address H O 233, Tribune.

6 ROOM RESIDENCE.
Modern, steam heat, electric, corner lot, East and South; large, light rooms; street paved; no mortgage; $300 cash, $45 monthly, including interest. Good buy. Owner, 1214 W. 74TH-PL. WENTW. 0286.

8511 CONSTANCE-AV.
New bungalow, Spanish design; 5 rooms and glazed porch; elect. refrig.; cedar closets, tile bath; will be sacrificed below cost on E Z terms. Open daily, 10 to 5 p. m.

WONDERFUL BARGAIN—
Almost new bungalow; only $1,000 down; octagon front; one blk. I. C. sta. 7022 Kimbark. 35 ft. lot; side drive to 2 car garage; slashes price to $8,500. Ph. Mr. Cope, Fairfax 8202.

6 Rm. Bung., 447 E. 91st-pl.
Bargain; $200 cash, balance like rent; immediate possession; must be sold at once. Swanson, 7215 Rhodes-av. Stewart 5938.

OWNER WILL SAC. 6 RM. HSE. AND SLP. porch; hot water heat; fine cond.; for $5,500, $1,000 dn., bal. mo. 4740 S. Wells.

NEW 6 RM. BRK. BUNG., TILE BA.; el. refr. $13,500. 8328 Merrill. Tri. 8358.

HOUSES—SOUTHWEST SIDE.

FOR SALE BY MTG. CO.
New 5 room brick bungalow, northwest corner Spaulding-av. and 52d-st.; lot 33x125. Price asked is ½ actual value. See occupant on premises.

FORECLOSED—PRICE $5,950
Brk. bungalow, 5 rms., tile bath, street and alley paved and paid; near 63d-st. car line; $1,000 cash. Call Capitol 2273.

6 R. RES., 2 CAR GAR., 50X125; SHRUBS. $7,500; easy terms. 3748 W. 64th-st.

HOUSES—NORTHWEST SIDE.

OUR 4 ROOM COTTAGE, WITH BATH; large lot; paving, sewer and water in; all paid; only 1 blk. from Irving Park; price $2,900; must have $200 cash, bal. $25 mo. Address H O 222, Tribune.

4 ROOM COTTAGE.
Near Montrose; must sell this week; $1,850; $100 cash, $25 mo. Address S L 441, Tribune.

MODERN BUNGALOWS.
Brick, 6 rooms, hot water heat, octagon front; near school, good transportation. 4852 Argyle-st. Ph. Avenue 7308.

BUILT TO SELL FOR $9,000, WITH $1,250 cash will sell for $7,250. 5 rm. brk. bung., st. paved; 2 car garage, ½ blk. to trans. Merrimac 9321.

QUICK SALE—5 RM. BRICK BUNG.; 35 FT. lot, near school, transp. and Ravenswood Manor. $5,800. Irving 5098.

6 RM. FR. COTTAGE AND GAR., NR. CALifornia and Diversey; must be sold this week; pr. $3,500. Address J P 429, Tribune.

NEW BRICK BUNGALOW — NEAR PARK and L; fine yard; for quick sale, $300 cash, bal. like rt. Address G S 287, Tribune.

FOR SALE—NEARLY NEW BUNG., BRK.; sacrifice; $6,200, easy tms. 2145 Natchez.

$5,850, $500 CASH, 5 ROOM BRICK, GArage. Key. 3960 N. Narragansett-av.

6 ROOM CORNER BRICK HOUSE, REAsonable; furnace heat. Kedzie 8339.

VACANT—SOUTH SIDE.

FOR SALE—1 FULL SQUARE BLOCK ON prom. blvd., So. Shore-dist.; 2 mi. from S. Shore. Ripe for bldg. or large institution. R. R. and surf. trans. to loop. Sag. 7777.

REAL ESTATE FOR SALE.

VACANT—SOUTHWEST SIDE.

N. E. CORNER 61ST AND CAMPBELL-AV. 30x125. Ca.) Boulevard 1453.

VACANT—NORTH SIDE.

FULL RIPARIAN RIGHTS.
200 ft on Sheridan-rd. Very reasonable on account of accident in family. Longb. 3295.

FOR SALE—45X125 FT. IN BEAUTIFUL district overlooking large park; bargain; $2,100; terms. Address G F 445, Tribune.

VACANT—NORTHWEST SIDE.

TAKE NOTICE!
30 ft. residence lots at Foster and Harlem-av. district, the close-in Northwest side for $360. $40 down, $6 per mo. Address S L 442, Tribune.

BEAUTIFUL LOT, 100X125 FT., ONLY 2 blks. from North-av., for $500; must have $150 cash, balance 2 years. Address K N 461, Tribune.

FOR SALE—MY 30X125 FOOT LOT IN beautiful development; bargain; $1,395; $15 cash. Address N T 301, Tribune.

REAL ESTATE—MFG. PROPERTY.

FOR SALE—FACTORY BUILDING, LIGHT all sides, approx. 40,000 sq. ft., n. w. side, nr. Milwaukee-av.; has been used for furn. factory; woodworking mach. installed; may be purchased with bldg.; equipped with excellent steam power plant; storage yard; garages; a real bargain. Address K E 222, Tribune.

FOR SALE—WEST SIDE, MODERN 1 STY. and 2d flr. office bldg., flr., 78,000 sq. ft.; skylt. roof, daylt. 4 sides; high ceilings; stm. ht. Belt Line trk. at flr. level; adj. vacant if needed; exc. oppty.; attr. price. Ran. 2311.

FOR SALE—200,000 FT. ON C. J. RY.; only 60c ft.; east of Western-av. CHANDLER & MONTAGUE. Rand. 1828.

FACTORY BUILDING — MUST SACRIFICE with or without woodwork machinery. 2415-17 N. Crawford-av. Owner on premises.

REAL ESTATE—AUSTIN.

TO CLOSE ESTATE; BEST AUSTIN BUY; 7 rm. N. Austin h. w. heated res.; 1 bedrm. 1st floor; newly decorated and painted; lot 30x125; paved alley; garage; no assessments; price $7,000. F. C. PILGRIM & CO. [Open evenings], 5637 W. Lake-st. Austin 1680. Euclid 380.

REAL ESTATE—SUBURBAN—SOUTH.

Beverly Hills.

9634 VANDERPOEL, 7 RM. MOD. STUCCO house; wood lot; 65x131; garage; $14,500. J. WM. HOWARD & CO., 10 S. La Salle-st. 1767 W. 95th-st.

BELIEVE IT OR NOT, I'M SELLING MY 31 ft. res. lot., improv. and paving paid, $1,250, $300 cash. Address N E 512, Tribune.

NEW 10 RM. RES., 5 BEDRMS., 3 BATHS, 2 lav., breakfast rm.; oil heat; wooded lot; bargain. 10515 Seeley-av.

Flossmoor.

FOR SALE—BRICK DUTCH COLONIAL 6 rm. and sun parlor residence; attached garage; in best part of Flossmoor. Lot 50x 200 ft.; $17,000 for immediate sale; mtg. $10,000. Address M P 462, Tribune.

100 FT. BARG. LOT, S. SUB. DIST. OF Flossmoor; inspiring view; $8 ft.; $200 cash. Address K B 341, Tribune.

Harvey.

COMFORTABLE WELL BUILT 5 RM. COTtage, restricted section of Harvey; modern; big lot; only $5,500; $250 cash, $45 per mo.; I. C. surf. Address M T 142, Tribune.

Miscellaneous.

Choice Double Sec. Cor.
200X400 FT.
200 ft. on National Hwy., only 50 minutes to loop; electricity; ripe for immediate business; must be seen to appreciate; total price, $3,500; $700 cash will handle; act quick, address owner. Address M C 219, Tribune.

$250 CASH
and $50 per mo. buys 6 rm. frame res. in progressive So. S. suburb, 31 min. from loop on I. C. elec. Every modern convenience, including full size basement and laundry. Bargain price of $6,975 includes extra lot, 30x125 ft. for garden. Address K L 385, Tribune.

REAL ESTATE—SUBURBAN—S. W.

Elmore Poultry Farms at Tinley Park, the Largest Co-operative Poultry Colony in the State of Illinois

In one year's time we have over 300 people living on our poultry farms, with all city conveniences, gas, electricity, water, sewer, building restrictions. MAKE MONEY during your spare time. The land is large enough so that you can add more units and give it your full time. You can make enough money during your spare time to help pay for your home, and we believe your land will increase in value. The farms are 45 minutes from the loop on the Rock Island Railroad, monthly fare is $10.15, and is 8 minutes by auto from the Illinois Central Homewood station, 30 minutes from the loop.

Drive out any week day or Sunday and see over 100,000 little chicks on our poultry farms and talk with our satisfied customers now living on the property and see for yourself. Only $100 starts you.

Auto route: Western-av. or Cicero-av. to 147th-st., turn west on 147th-st., turn west on 147th-st. to Oak Park-av., turn south on Oak Park-av. to Tinley Park. Our office and demonstration farm is 3 blocks south of the railroad station.

By train: Come to the La Salle-st. station, La Salle and Van Buren-sts., at 11:45 a. m. any Sunday, and our transportation man, wearing a white "Elmore" badge, will furnish you with free round-trip tickets. Come out now.

Elmore Real Estate Imp. Co.
Franklin 2650.
ROOM 900, 100 N. LA SALLE-ST.

25 ACRE FARM ON STATE HIGHWAY.
Good 7 room house with basement and electricity, set in a cluster of trees on high ground; only 1 mile to station; 50 minutes to loop; orchard; large barn and other outbldgs.; rich soil, well drained; $1,500 cash will handle, bal. terms. Address M C 221, Tribune.

5 ACRE CORNER,
$150 CASH.
$295 per acre buys my 5 acres of high and dry black soil; fine location just off state hwy. on hard road; express service to loop; fine spot for chickens or truck farming; total price $1,475; terms $150 cash and $15 per mo. Address M C 119, Tribune.

REAL ESTATE—SUBURBAN—NORTH.

Evanston.

FOR SALE OR RENT—HOMES AND APTS. on North Side. SMART & GOLEE, INC., 1564 Sherman-av., Evanston. Rog. P. 0272.

NO. SHORE HOMES, COUNTRY ESTATES. MRS. FULLER, 1618 Chicago-av. Greenleaf 7220.

CHOICE EVANSTON HOMES— QUINLAN & TYSON, INC., Rogers Park 2617. University 2600.

EVANSTON PROPERTIES—FOR SALE— JOHN F. HAHN, INC., 1619 SHERMAN-AV. ROGERS PARK 5115

Glencoe.

BEAU. 9 R. HOUSE; EXC. WELL LANDSC. Comp. with carpets, drapes; cost $80,000, sac. $65,000. Bills Realty. Wilm. 3740.

NEW 10 RM. ENGLISH BRK., 4 BATHS, oil heat; beau. grounds. Wilmette 273.

Highland Park.

FOR SALE OR RENT—EAST SIDE. CHARMing home, Italian stucco, tile roof, 6 rm., sun parl., porches, gar. att., beaut. landsc. 3 bedrms., 2 baths. Nr. school, lake, blk. Ravinia exp. sta. Owner moving east, accept reas. offer. Cost $23,500, or $165 rent. 383 Marshman-st. H. P. 3557.

Lake Forest.

Lake Forest Properties.
Bargains in homes, vacant, and acreage.
JOHN GRIFFITH, INC.,
Lake Forest, Ill. Phone 485.

Wilmette.

NEW BRICK COLONIAL, HALL IN CENTER. 3 lrg. bedrms., h. w. ht., tile bath, ex. lav., elec. ice, brk. gar., insulated; 2 blks. to trans.; $18,500. WILMETTE REALTY CO., 513 4th-st. Wilmette 192.

FOR SALE OR EXCHANGE—FOR KENILworth residence, choice corner 100 ft. lot on Sheridan-rd., Wilmette. ARTHUR KRUGGEL & CO., 4865 Broadway.

$15,000 BEAU. NEW 6 RM. BRK. HOME, 2 tile baths, tile rf., attached gar.; lge. liv. rm., firepl., close to steam and L. KROLL & SMITH, 504 4th-st. Wilmette 500.

GENUINE BARGAIN, EAST SIDE, 7 ROOM house, 2 car garage. McGuire & Orr, 1505 Chicago-av., Evanston. Tel. Rog. Pk. 0053.

JUST REDUCED, GOOD EAST LOC., 6 RM. house; modern; $15,000. Wilmette 273.

Miscellaneous.

WHO WANTS TO BUY THE BALANCE OF a subdivision, 55 beautifully wooded lots on north shore, at a bargain price? Most of them have a 100 ft. frontage; death cause of selling; has concrete roads and storm sewers, wonderful future. J. S. HOVLAND, 111 W. Washington-st.

BUYERS' MARKET.
Big profits have and will be made in real estate. Particulars without obligation by reliable firm. Mail name and address. Address J T 139, Tribune.

REAL ESTATE—SUBURBAN—N. W.

Arlington Heights.

5 ACRES, ALL HIGH LAND; IDEAL FOR truck, chicken or rabbit farm; $295 per acre; terms; will divide. State 3861.

Bensenville.

OWNER SAC. FOR QUICK SALE, NEW 5 rm. press. brk. bung.; tile bath, slp. pch.; lge. lot; 30 min. loop. 113 Grove-av.

Mount Prospect.

2½ AC. FOR CHICKENS OR GAS STA.; 100 ft. RAND-RD.; sac.; terms. Dear. 5925.

Palatine.

BUY THIS
CHICKEN FARM.
400 feet off 100 ft. highway; tile hennery; especially built brooder; small home; 300 fine young pullets; 1½ ac. of land, orchard, shade trees, garden and flowers; 45 min. from loop. Priced $5,750, terms. No brokers. Address M N 553, Tribune.

POULTRY FARMS.
Drive to Palatine, Ill., and follow the signs to
POULTRAREA.
Buy an Anderson Income Home Today.

Park Ridge.

NORTH SIDE HOME—SPACIOUS LIVING rm.; dining rm.; kitchen and breakfast nook; toilet and lav. on 1st floor; 3 bedrooms and tile bath upstairs; h. w. heat; attractive English type; $15,500; no trades.
FRED I. GILLICK,
Phone Park Ridge 777.

TO RENT—WITH OPTION TO BUY: NEW English colonial 6 rm. brick home on North Side; tile, shower bath, 3 bedrms., 2 car htd. gar.; trees and shrubs; nr. schools and trans.; lot 49x150; $100 per mo. M. SCHIESSLE, 110 Main-st., Park Ridge 47.

MUST SACRIFICE MY 50 FT. LOT IN DEsirable neighbd. of Park Ridge, and close to station; all improv. in, including paving, at $1,000; will take $150 cash and arrange terms on balance. Address K N 459, Tribune.

BEAUTIFUL PARK RIDGE HOMES—
Also choice lots.
L. A. KINSEY & SON.
Courtland and Peterson-av.
CENTRAL 7780.

SACRIFICE $16,500 HOME FOR $12,500; 7 rms., sun p., lge. cor. lot. Ken. 7215.

Miscellaneous.

APT. CORNER ONLY $1,845, 60X137 FT.; $350 cash will handle; terms; no brokers. Address N D 301, Tribune.

REAL ESTATE—SUBURBAN—WEST.

Berwyn.

COMFORTABLE 8 RM. HOUSE WITH FINished attic; 3 blocks C. B. & Q. depot. Lot 50x125 ft.; reasonable price; good tms. 3413 Clinton-av. Berwyn 605-W.

Brookfield.

$500 DOWN WILL BUY NEW MODERN 5 rm. pressed brick bungalow and garage; nr. the depot, ½ blk. south of Ogden-av.; very low price for quick sale. 201 South View-av. Brookfield 1802.

Downers Grove.

3 ACRES, 6 ROOM HOUSE.
Great bargain. Near main station. Some cash. Balance like rent. Address N Y 418, Tribune.

20 ACR., 7 RM. MOD. HSE., OUTHSES., gar., 30 min. lp. Address X 179, Tribune.

Elmhurst.

6 RM. BRICK DUTCH COLONIAL RESID.; hot water heat, large landscaped lot in ideal loc., 2 car gar.; out of town owner offers for $11,000 terms. Send for photo. Address N E 514, Tribune.

5 RMS., SUN PAR., FURN. HT., GLZD. SLP. pch., 2 car garage, shrubs, close to school, trans. Price $7,250, $500 cash, bal. as rent. Address X 242, Tribune.

CHOICE WOODED LOTS, STURGES PARK; best resid. sect.; highly restr. $85 foot. Thos. O. Myers, ofc. St. Charles-rd. at York.

Hinsdale.

WOODED LOT—
Size 60x136 ft.; surrounded by large new homes; restricted section; all imp. in; price $3,600. Address E G 314, Tribune.

La Grange.

REAL BUY.
New face brick, tile 6 room house on deep wooded lot at real bargain. Address E D 441, Tribune.

BRAND NEW 6 RM. HOUSE
and gar., in highest restr. sec., near schools and exc. transp.; small cash payment.
T. H. KRUMWEIDE & CO., REALTORS,
612 W. Burlington. La Grange 730-731.

Maywood.

HERE IS ONE OF OUR MANY BARGAINS that can be had for cash; $3,450 buys a $5,250 equity in a 5 rm. brick bungalow on Washington-blvd.; semi-side entrance to living room with fireplace and bookcases; dining room, hall connecting 2 bedrooms and bath; kitchen and pantry; glazed in rear porch; smart attic; 1 car garage; lot 38x125.
JOHN CUMMINGS LINDOP.
1007 S. 17th-av. Maywood 1070.

5 RM. BUNG., SUN PAR., BRKFST. RM., h. w. ht.; cor. wooded lot, 75x125; gar.; imm. poss.; reduced to $6,850, $1,000 cash. Kimball, 5609 W. Madison. Aus. 14021, Euc. 1409.

BARGAIN BY OWNER; 5 RM. KELLAstone bung.; 2 car gar.; sun porch; nr. school and L; only $6,950, $50 mo. includes all. Phone Village 8631.

Oak Park

OWNER TRANSFERRED MUST SELL HIS Fair Oaks home; the house has REAL CHARM with its sunny liv. rm. and BIG OPEN FIREPL., wide recept. hall opening with French door to din. rm.; 4 large bedrms and bath on 2d flr.; bedrm. and bath on 3d; H. W. HT. [oil]; 2 car gar.; 50x172 ft. lot. $23,000. Mrs. R. C. Davis, 401 South-blvd. Euclid 263. Mans. 1317.

NEW HOUSE, 8 LARGE ROOMS, 3 TILE wall baths, tiled kitchen; const. brick over hollow tile, Balsam wool insul.; ideal architectural arrangement; copper screens and gutters; slate roof; 60 ft. lot; 2 car garage; price $34,000. F. A. HILL & CO., INC., 5636 W. Lake-st. Aus. 0131. Eucl. 133.

BRICK AND STUCCO COLONIAL HOME; bargain. 1133 N. Harvey-av., Oak Park. Village 7531.

2 APT. BRICK, LARGE GLZD. FRT. SUN pchs., 6-6 rms., 2 furn., gar.; nr. Austin-blvd. Garf. L sta. $12,300. Kedzie 0027.

Riverside.

VACANT.
Two choice lots, most exclusive section of Riverside; 60 ft. front, $6,500 each.
ALSO
50 ft. zoned apts., a great bargain, $1,050. Ask quick. SUPPLITT BROS. & DOW, 363 Burlington. Riverside 5905.

Villa Park.

FOR SALE—5 RM. FACED BRICK BUNG., all imprs. in; lge. lot; close to sta., schls., stores; price $6,500; $400 cash. Bal. on monthly payments. Address X 241, Tribune.

Western Springs.

7 RM. BRICK ENGLISH RES.
55 foot lot, h. w. ht., Frigid., 2 baths and kitch. tiled; cistern, elec. pump, awnings, 2 car gar. Cement drive. Priced for quick sale, terms. 3834 Johnson-st. Western Springs 4139 by appmt.

REAL ESTATE—SUBURBAN—MISCELL'S.

2 WOODED ACRES,
$100 CASH.
Will sell my 2 acres of beautifully wooded high black land; fine location; 200 ft. of hard road frontage only 1½ blks. off state hwy.; total price $970; $100 cash and $12 per mo. will handle. Address M F 117, Tribune.

Chicken Farm Complete,
$350 CASH.
New hse., large chicken hse. and runs on 3 acres of high black land; elect. and good well; on hard road just 1½ blks. off state hwy. 43 minute service to loop; will take $4,400 for my place; terms $350 cash and $40 per mo. Address M G 423, Tribune.

REAL ESTATE—CALUMET DISTRICT.

LEAVING CITY.
Am anxious to sell some choice vacant in heart of Calumet district. In order to bring about a quick sale, we'll offer some one a real bargain; no brokers. Address J A 554, Tribune.

REAL ESTATE—ACRE PROPERTY.

2 ACRES, $1,350.
2 blocks to Lake-st., 21 miles to loop; $100 cash, $13.50 per month.
GRAUE, 117 N. York-st., Elmhurst.

120 ACRES—WISCONSIN, PRIVATE LAKE, bldgs.; 50 miles from Chicago. G. J. Malek, 2426 S. Clarence, Berwyn, Ill.

REAL ESTATE—SUMMER RESORTS.

WRITE FOR OUR NEW AND LATEST LIST of lake frontage on beautiful Eau Claire Lakes, Bayfield County, Wisconsin, west of Drummond. Sixteen lakes to choose from. HOMESEEKERS LAND COMPANY, STILLWATER, MINNESOTA.

½ A. on Fox River, $395.
Today's best buy, natural sand bottom beach; 40 mi. from loop, concrete all the way; terms $1 per week.
ADDRESS J B 432, Tribune.

OCONOMOWOC, WISCONSIN LAKE FRONTage and acreage; also northern Wisconsin acreage.
J. GILBERT HICKCOX,
301 Guaranty Bldg., Milwaukee. Daly 6482.

HAVE 2 BEAU. RESTRICTED LOTS ON corner Fox Lake, Ill.; high class locality; all improvements in; easy terms for cash or bonds only. Address N T 234, Tribune.

40X100 FT. LAKE FRONT LOT SO. WIS. lake. 2 hrs.' drive Chgo. on conc. hiway.; will sac. for quick sale, $585; terms to right party. Address M N 551, Tribune.

BEST CASH OFFER WILL TAKE LOT IN Fox Lake Vista, Fox Lake, Ill., or will exchange. What have you? 6124 Newport-av. Pens. 4225.

MUST SELL MY BEAU. 50 FT. WOODED lot, nr. Antioch. Price $795; $25 cash, $10 monthly. Address M L 266, Tribune.

3 RM. COTTAGE, IDEAL LOCATION, compl. eqpd.; price $685; easy terms. Koontz Lake, Ind. Kramer, 1536 E. 69th-st.

SUMMER COTTAGE; FIREPLACE; LARGE wooded water frt. lot; Fox River; 46 mi. N.W.; Gentiles. Address H O 236, TRIBUNE.

SAC. 3 RM. COTT., $595; INSIDE TOILET; lge. Wis. lake. Address K Y 570, Tribune.

WATER FRONT LOT—$495, INCLUDING boat, lake, 33 mi.; tms. Wellington 8950.

REAL BARGAIN
760 Acs., Washburn Co., Wis.
with about 475,000 feet of good standing timber, some lake frontage. Will sacrifice for quick sale. Will consider part trade on income property. A real bargain. Call or write to T. G. Hoff, Rice Lake, Wis.

Wooded Lake Lot, $345
Large, Spring Fed Lake.
Only 45 miles northwest of Chicago; sand beach; terms to reliable party.
ADDRESS K N 460, TRIBUNE.

BEAUTIFUL LAKE LOTS.
Total cost $195, $2 down, $2 weekly. 35 miles from Chicago, natural sand beaches. Community parks and playgrounds, graded and graveled streets. No assessments. Address J M 488, Tribune.

LARGE 4 ROOM COTTAGE, MOD. IMP.; hardwood floors, shower baths; exclusive community; 36 miles N. W. from loop; 46 trains daily; game fishing, bathing, boating, horseback riding, champion golf course, prize greens. Unusual offer; $500 down; price $4,500; Gentiles. Address H O 261, Tribune.

Water Front Lot, 50x170.
Wooded; on finest lake northern Illinois. 45 miles from Chicago. Attractive price to responsible family. Address H O 221, Tribune.

OWNER MOVING TO COAST
Selling his beautiful home on Lake Michigan; 7 rms.; attached garage; furnace; fireplaces; located in St. Joseph, Michigan. Address N Y 79, Tribune.

7 RM. HSE., LAKE GENEVA; FURN.; screen porch; fireplace; bath; elect.; sun pch.; gar.; boat stall; $5,000 cash. Address T 100, Tribune.

3 R. COTT., $645, WORTH DOUBLE; LGE. lake; 98 mi. Address N T 405, Tribune.

REAL ESTATE—FARM LANDS.

Illinois.

½ ACRE FOR CHICKENS.
3 BLOCKS to station, stores, and school; BEST TRAIN SERVICE on Aurora-Elgin Electric R. R.; 1 hour to loop; GAS and ELECTRIC available. ONLY $450; terms, $50 cash, $10 mo. Address M J 302, Tribune.

240 ACRES NR. BARRINGTON, 40 MILES from Chicago, in Fox River Valley; 2 good houses; large dairy barn; 3 silos; woven wire fences; excellent land; very fertile. W. H. SCHENDORF, 1340 E. 63d-st., Chicago.

NEW 3 ROOM HOUSE, ELECTRIC LIGHTS, gas; ¾ acre garden land; 2 blocks exp. sta. 54 trains a day, 1 hr. loop; $3,500. $250 dn., $25 mo. Address M N 63, Tribune.

FOR SALE—12 ACRES, GOOD BUILDINGS, 400 laying hens, tools; $8,500; half cash. Write Box 248, Elgin, Ill.

5 ACRES ADJOINING PALATINE NEAR state highway. Easy terms. Otto F. Weisjohn, Park Ridge 601, Franklin 3776.

Indiana.

FARM FOR SALE.
40 acres, 68 miles from Chicago, state-rd. 29, 2 miles from town; 5 room bungalow house, barn and chicken houses; fertile soil, 8 acres bearing grapes, part arbored, 135 cherry trees, other fruit and berries, 2 acres in alfalfa, 8 acres pasture, wood, rest cultivation; owner sacrifice $4,500, terms $1,000 down, rest like rent. Phone National 0789 or write MR. VIRGIL SORRELS, 2710 N. MOODY-ST., CHICAGO.

REAL BARGAIN.
320 acres, $32 per a., Jasper Co.; 75 mi. Chgo. Sma. cash payt.; E-Z tms. to right pty. No trade. L. Guild, 817, 25 E. Washington.

Michigan.

110 A. FRUIT, GRAIN, STOCK FARM, 9 mi. so. of Saugatuck. Will sell at bargain in 30 days, as wish to retire. No exchanges. Many fruit trees, berries, etc. Stock and tools sufficient to operate farm. Household goods if desired. Chas. Perry & Son, R. F. D. 3, Fennville, Mich.

ON BEAU. ST. JOE RIVER, S. MICH.; NR. Chgo.-Det.-hwy.; 4 acs. with nicely wooded frontage; ideal for summer or permanent home; poultry; fruits, elec. available; only $1,000; terms. Address M Y 166, Tribune.

5 ACRES STATE HIGHWAY FRONTAGE; nicely wooded, near lake; only ½ mile to village station; price $175 for entire tract; easy terms; owner. Address L P 1, Tribune.

80 A., 1 MI. VILLAGE AND STATE RD.; river front; 20 a beech and maple; 6 rm. hse., barn, $2,100; $200 cash, $20 mo.; photo free. Evans-Tinney Co., Fremont, Mich.

40 A., S. MICH.; TEAM, 3 COWS, PLTRY, tools, feed; dandy bldgs.; lots fruit; $1,000 dn., bal. easy. Roessler, 140 S. Dearborn.

10 A.—2 MI. TOWN, CABIN, BARN, NR. lakes and state road, $850, $100 cash, $20 mo. Evans-Tinney Co., Fremont, Mich.

Missouri.

POOR MAN'S CHANCE — $5 DOWN, $5 monthly buys 40 acres productive land, near town; some timber; price $200; other bargains. Box 425 E. Carthage, Mo.

Wisconsin.

EDWARD HINES LUMBER INTERESTS offer well block tracts cutover farm land, 40 to 100,000 acres. Bargain. Terms. EDWARD HINES FARM LAND CO., Rm. 2100, 100 S. Monroe-st., Chicago, Ill.

RAILROAD LANDS IN UPPER WISCONSIN priced low; easy terms. Call or write for booklet No. 53 and reduced fares. SOO LINE LAND DEPT., Room 1011, 188 W. Randolph-st. Phone Randolph 4468.

FOR SALE—80 ACRE FARM, ALL MAchinery, live stock; 70 acres under cultivation; 3 miles to town; bargain for quick sale. F. Janeck, Necedah, Wis.

CHIPPEWA VALLEY FARM BARGAIN book free. A. Donaldson, 105 W. Monroe.

Miscellaneous.

FREE BOOK ON FARMS, LANDS, RESORTS. Bargains. A. W. BLOM, Menominee, Mich.

REAL ESTATE WANTED.

For Cash.

IF YOU HAVE ANY VACANT LOTS OR equities that you want to sell for cash—see me. No trades. Resort, sub, or city. Rm. 920, 188 W. Randolph. Open eves. till 7:30.

FOR CASH AT DISCOUNT, WILL CONSIDER well located vacant lot or equities; give full descrip. with price and equity; no brokers. Address M N 109, Tribune.

WANTED—BLDG. WITH 1 MTG. OR CLEAR farm for A1 2d mtg. Address M N 96, Tribune.

HAVE CUSTOMERS WITH CASH FOR GOOD BUSINESS PROPERTY. FRANKENSTEIN & CO., 110 S. Dearborn-st.

PRIVATE PARTY WANTS BUSINESS PROP. for cash. Address K A 65, Tribune.

HOUSE—TOWN OR COUNTRY, S. D. P.; colored. Address X 426, Tribune.

To Improve.

BUILD NOW—NO CASH.
WILL BUILD ON YOUR LOT BUNGALOW or flat without a down payment; no extras; no commission. A square deal to all. H. FINEGOLD, 4932 N. California-av. PHONE LONGBEACH 1611.

WANTED—SOUTH LAND, LARGE TRACT, to colonize. Address X 296, Tribune.

By Brokers.

IF WE GIVE YOU A CASH GUARANTEE that we can realize the entire amount you invested in vacant real estate, would you be interested to sell? No charge. Suite 738, 160 N. La Salle.

REAL ESTATE FOR EXCHANGE.

Apartments.

CHICAGO LOT OWNERS, ATTENTION.
Builder will take your Chicago bungalow lots now ripe for bldg. as part or full payment on my 4 flat with cottage in rear within 2 blocks of intersection of Lincoln, Belmont, and Ashland, valued at only $13,500, with income of over $1,500 yearly, fully rented. NO CASH REQUIRED. Give exact location and price. Address X 427, Tribune.

6 FLATS—5 ROOMS.
Sun parlor and glazed porch; 5 years old; well financed; in exchange for real estate, farms, vacant, or large apartment building. Address N Y 226, Tribune.

WANTED—CLEAR FARM
and $10,000 cash for 45 apt. bldg.; 1 mortgage; Rogers Park. Address N E 511, Tribune.

LOOK AT 602-10 E. 77TH, 8 APT., 100% rented; subj. to $35,000; will consider clear vacant and cash for $10,000 equity. Mr. Krimel, 100 N. La Salle.

NEW 3 APT., NORTH SIDE—5 RM. FLATS. Want good garage business or grocery, meat mkt., delicatessen. 3335 S. Halsted-st. Yards 6894.

NEW 12 FLAT, ELEC. REFRIG.; ONLY 1 mtg., for farm; will add cash if nec. S. R. Boguslewicz, 3235 N. Lockwood, Pens. 4275.

9121-23 S. LAFLIN-ST., 6 FLAT, TILE bath, el. refr.; R. I. tr.; 100% rtd.; trd. for bung. or 2 flat. McBride. Cedarc. 1602.

$18,000 EQUITY MOD. 12 APT. S. SHORE; well financed; 1 blk. I. C. sta.; for 3 or 6 apt. bldg. J. R. Young. Cen. 4402.

SPECIALIZING IN SOUTH SIDE TRADES. ETTLINGER, 7819 STONY ISLAND-AV.

Business Property.

BUS. PROP., N.S., ONE MTG., FOR CLEAR vacant; equity $32,000. Buckingham 6282.

Houses.

WILL TRADE EQUITY IN 5 RM. BRICK bungalow nr. 58th and Homan for 6 rm. frame on 63d and Ashland. Phone Prospect 8340.

WANTED—20 TO 40 ACRES; ALSO HOUSE near Chicago; trade for 6 r. home; city imp.; ½ blk. car line; value $11,000. Address F L 570, Tribune.

Vacant.

CHICAGO OWNERS.
I will accept a substantial equity in an apt., store, office, or house in exchange for my clear South Side vacant. Address N Y 131, Tribune.

WILL TRADE SEVERAL PIECES REAL estate vac., restr., ripe for dev. for stocks, bonds, or what have you? No brokers. Address M E 402, Tribune.

WANTED—PROPERTY ON INLAND LAKE or river, for clear property in Chicago. Longbeach 3295.

Miscellaneous.

WE SPECIALIZE IN TRADES ON THE North West Side; what have you? RALPH H. BEESLEY, 4219 Irving Pk-blvd.

REAL ESTATE LOANS.

First Mortgage.

HOME CONSTRUCTION LOANS.
LOWEST RATES IN CHICAGO.
We make 5 year straight first and 5 year second mortgages to cover full cost of our homes.
EASY MONTHLY PAYMENTS.
HOME BUILDING DEPARTMENT,
HARTMAN'S,
12th floor. Adams and Wabash.

INSURANCE FUNDS TO LOAN ON CHIcago property; $7,000 to $300,000; attractive terms.
PEABODY CO.,
10 S. La Salle-st. Established 1865.

LADY WITH FUNDS WANTS GOOD FIRST and second mortgage loans; monthly payments or straight loans; 6% interest; low commission. Address N C 106, Tribune.

Junior Mortgage.

SECOND MORTGAGE LOANS
This old established industrial banking house, which has served so many others in Chicago, is prepared to take care of second mortgage financing for you.
Low rates. Prompt service. Come in any day.
TRUSTEES SYSTEM SERVICE
63 E. ADAMS [2d floor].
1630 BELMONT-AV., nr. Lincoln.
3231 W. MADISON-ST., nr. Kedzie.
724 W. 63D-ST., nr. Halsted.

2D MORTGAGE LOANS SINCE 1906. Made, bought, loaned on; you get money in one day. Ask any bank about us. SIMMONS BROS., 69 W. Washington-st.

SECOND MORTGAGE LOANS—
REPUBLIC REALTY MORTGAGE CO.,
110 S. Dearborn. Central 4804.

LOANS.

Personal, Property, and Salary.

Immediate Loans
$10 TO $300.
LEGAL RATE.

On Your Signature Only

An Unequaled Service.
No Co-Makers.
No Mortgages—No Red Tape.
REPAY AND DAY, WEEK OR MONTH TO REDUCE THE COST.
CALL AND LEARN—YOU WILL BE DELIGHTED WITH OUR SERVICE.
FURNITURE LOANS MADE IF REQUESTED.

LOCAL LOAN CO.
UNDER STATE SUPERVISION.
6 Offices:
27 W. WASHINGTON. RANDOLPH 6210.
1200 N. ASHLAND. BRUNSWICK 3100.
6335 S. HALSTED. WENTWORTH 4150.
4010 W. MADISON. KEDZIE 5900.
4013 MILWAUKEE-AV. AVENUE 1400.
8 N. OGDEN. HAYMARKET 4700.

QUICK RELIEF
From Money Worries
If you have a number of bills of long standing BORROW
$100—$200—$300
or other amounts at LAWFUL INTEREST.
LOANS ON FURNITURE AND AUTOMOBILES.
No signatures required except husband's and wife's. No red tape—no inquiries of employer, friends or relatives.
PROMPT. COURTEOUS. SERVICE.
We will furnish full details of our Family Finance Service without expense or obligation.
WE MAKE SALARY LOANS.
CALL, WRITE OR TELEPHONE.
METRO LOAN CO.
Business Established 1887.
3 OFFICES FOR YOUR CONVENIENCE.
120 S. STATE-ST., SINGER BLDG. ROOM 800. PH. RANDOLPH 3468.
4803 N. LINCOLN-AV., COR. LAWR. ROOM 215. PH. LONGBEACH 3457.
9 S. KEDZIE-AV., COR. MADISON. ROOM 231. PHONE KEDZIE 1437.
UNDER STATE SUPERVISION.

CONFIDENTIAL LOANS
$10 TO $300
ON HOUSEHOLD GOODS, SALARY, ETC., AT LEGAL RATES.
No deductions, no commissions, no investigations among your friends, relatives, or neighbors.
You can get the full amount of the loan immediately and have three to twenty months to pay.
We maintain a dignified, confidential loan service, and serve you in a friendly, helpful way.
If you are unable to call at our offices, WRITE OR PHONE and we will call to see you.
C. C. ERD
7 S. DEARBORN-ST. ROOM 916. PHONE CENTRAL 4733-4734.

LOANS
SALARY
AND
FURNITURE
We realize when you are in need of money you want it at once.
It is our aim to make all salary loans on your first call at our office. Furniture loans made the same day you apply.
IMPERIAL CREDIT CO.,
UNDER STATE SUPERVISION.
SUITE 1100. 30 W. WASHINGTON-ST. FRANKLIN 8924.

QUICK LOANS
$10 TO $300.
ON SALARY, FURNITURE, STOCKS, BONDS OR REAL ESTATE.
To make a confidential legal rate loan only one call at our office is necessary. Estab. 35 Years. State Supervised. Pay Any Time to Reduce Cost.
MASON FINANCIAL CO.,
ROOM 910. 8 SO. DEARBORN. PHONE CENTRAL 3516 OR 5059.

PERSONAL LOANS
AT $8 PER $100.
A straightforward business service for straightforward men and women. We invite your application.
CAPITOL SECURITIES CO.,
105 W. Adams. Randolph 2811.

SALARY OR FURNITURE.
LINCOLN LOAN COMPANY.
4804 N. Kedzie-av. Irving 9886.
4010 W. Madison. Nevada 1186.
718 W. 63d-st. Englewood 4550-51.

Furniture or Salary Loans.
$50 TO $300.
CHICAGO FINANCE CO.
EASY PAYMENTS. LOW RATES.
ROOM 1301. 11 S. LA SALLE-ST.
Telephone Central 1060 or 4163.

$1 TO $1,000 LOANED
on diamonds, watches, jewelry and silverware. 1% a month; no extra charge. FIRST STATE PAWNERS SOCIETY, 42 S. Clark-st.

BUSINESS LOANS
to Factories, Shops, Stores, Restaurants, Laundries, Furn. Apt. Houses, on fixtures and equip. Easy time paymt. F. BOLAND, 5th floor, 215 W. Randolph. Franklin 1966.

QUICK FRIENDLY SERVICE FOR HONEST BORROWERS NEEDING $50-$300. COLONIAL FINANCE CORPORATION, 20 E. Jackson, Rm. 1503. Harr. 9094.

PERSONAL LOANS. LOW RATES. UNION DISCOUNT CORPORATION. 30 N. DEARBORN-ST. CENTRAL 3370.

LOANS.

Personal, Property, and Salary.

Lowest Rate in Chicago On Household Loans $100 to $300

By reason of the large volume and by limiting our service to the larger loans, from $100 to $300, "Household" has been able to reduce its interest rate to almost one-third less than the charges permitted by law.

Here Is the Cost
On 20 Month Payment Plan:
$100 Average monthly cost....$1.32
$200 Average monthly cost......2.63
$300 Average monthly cost.....$3.94
Other amounts at same rate.

WE DO NOT NOTIFY your employer, neither do we make inquiries of your friends, relatives, or tradespeople.

NO ENDORSERS. If you are unable to call at our office, phone or write and we will send a representative to your home.

LOOP:
105 W. Madison, 14th Fl. Franklin 0885.
77 W. Washington, 10th fl. State 0151.
105 W. Monroe, 5th fl. Central 2559.

SOUTH:
736 E. 63d-st., 2d fl. Fairfax 2839.
841 E. 63d-st., 4th fl. Plaza 8360.
6856 S. Halsted-st., 2d fl. Englewood 5534.

SOUTHWEST:
2355 W. 63d-st., 2d fl. Republic 4472.
6255 S. Ashland, 2d fl. Hemlock 4510.

WEST:
9 S. Kedzie-av., 3d fl. Van Buren 0100.

NORTHWEST:
4710 Irving Park, 2d fl. Pensacola 4570.
2958 Milwaukee-av., 2d fl. Capitol 3440.

NORTH:
4753 Broadway, 11th fl. Longbeach 7163.
1951 Irving Park, 2d fl. Buckingham 1008.

SOUTH CHICAGO:
9130 Commercial, 2d fl. South Chicago 0103.

OAK PARK:
1140 Lake-st., 3d fl. Euclid 503.

Household Finance Corporation

PERSONAL LOANS.
SOL H. SIEGEL & CO.,
160 N. La Salle-st. Franklin 2958-9.

LEGAL NOTICES.

NOTICE OF ANNUAL AND SPECIAL MEETINGS OF STOCKHOLDERS. THE CHICAGO, ROCK ISLAND AND PACIFIC RAILWAY COMPANY, CHICAGO, ILLINOIS, FEBRUARY 25, 1930.

I. THE ANNUAL MEETING OF THE STOCKHOLDERS OF THE CHICAGO, ROCK ISLAND AND PACIFIC RAILWAY COMPANY will be held at the office of the Company in the City of Chicago, Cook County, Illinois, on Thursday, the first day of May, 1930, at 11 o'clock in the forenoon, for the consideration of the following questions:

1. Whether the Company shall be renewed under the laws of Illinois and Iowa for a period of fifty years after the expiration of the present Articles of Consolidation of June 2, 1880;

2. The increase in the number of directors of the Company from thirteen to fifteen, and the amendment of the Articles of Consolidation to provide therefor;

3. The creation of an issue of $32,228,000 Thirty-Year, 4½% Convertible Gold Bonds, to be dated May 1, 1930, to provide funds for the general corporate purposes of this Company, said bonds to be convertible into common stock of the Company at any time on or after May 1, 1931, and before May 1, 1940, at $125 per share, with an adjustment of accrued interest and current dividends to the date of such conversion; and, in order to secure said bonds, the execution and delivery of an Indenture setting forth the terms and conditions on which said bonds will be issued and delivered and will be convertible and the approval of the form of the proposed Indenture;

4. The increase of the authorized capital stock of the Company from $140,000,000 to $170,000,000, all of the proposed increase to be common stock; and the amendment of the Articles of Consolidation to provide therefor;

5. The repeal of Article VIII, of the Articles of Consolidation of June 2, 1880, which provides that the limit of indebtedness of the Company shall not exceed $275,000,000, exclusive of bonds issued for the acquisition of additional railways or property;

6. The amendment of the By-Laws to provide that the Board of Directors may authorize the signature of the president, or vice president, upon the Company's stock certificates to be engraved in facsimile, under such regulations as the Board of Directors may from time to time prescribe;

7. The election of Directors;

And for the transaction of such other business as may come before the meeting.

II. In order to comply with certain statutory provisions of the State of Iowa, A SPECIAL MEETING OF THE STOCKHOLDERS of the Company is hereby called to be held at the principal office of the Company in the City of Davenport, Scott County, Iowa, on Friday, the second day of May, 1930, at 9 o'clock in the forenoon, for the consideration of the questions set forth above.

By order of the Board of Directors.
J. E. GORMAN, President.
CARL NYQUIST, Secretary.

NEW ORLEANS, FEBRUARY 14, 1930—Separate and sealed proposals will be received by the Sewerage and Water Board of New Orleans at the office of the Secretary, Room 401, No. 526 Carondelet Street, New Orleans, up to 12 o'clock noon [Central Standard Time] of Wednesday, April 30, 1930, for the following contracts: 112-D, Riveted Steel Pipes for Drainage Pumping Station No. 2; 209-D, Constructing a masonry lined canal in the Orleans Relief Canal from Broad Street to Jefferson-Davis Parkway; 106 S, Sewers in Lakeview; 107 S, Sewers in Edgewood; 108-S, Sewers in Gentilly Terrace; 204-S, Pumps, Flood Gates and Check Valves for Sewage Station "D"; 205-S, Valves and Sluice Gates for Station "D"; 103-W, one 700 to 800 K. W. Diesel Engine Driven Unit for Station "C." Plans, specifications and proposal forms may be obtained at the office of the Board. A deposit of $50 will be required for each set of plans issued. The right is reserved to reject any or all bids. A. G. MOFFAT, secy. GEO. G. EARL, Genl. Supt.

NEW ORLEANS, MACH 13, 1930. SEALED proposals will be received by the Sewerage and Water Board of New Orleans, at the office of the Secretary, Room 401, No. 526 Carondelet-st., New Orleans, up to 12 o'clock, noon [Central Standard Time] of Wednesday, May 21, 1930, for Cont. 114-D, Extension to Drainage Pumping Station No. 3. Plans, specifications and proposal forms may be obtained at the office of the Board. A deposit of $100 will be required for each set of plans issued. The right is reserved to reject any or all bids. A. G. MOFFAT, Secretary; GEO. G. EARL, Genl. Supt.

AM BUYING DELICATESSEN AND MIScellaneous from Wm. Sanders, 355 S. Cicero-av., and will not be resp. for any of his debts after April 17. K. Kravarik.

STOCKS AND BONDS.

DO YOU WISH TO SELL FOR CASH? Real estate bonds or defaulted 1st mortgage bonds. Call 176 W. Adams-st., Suite 1719, or Franklin 8876.

WILL SELL INSURED BONDS GUARANteed by large insurance companies; also 1st mortgage bonds at a discount. Address N T 233, Tribune.

COLLATERAL QUICK LOANS MADE ON Real Estate Bonds, unlisted stock, bonds and other security or collateral. Collateral Investment Co., 29 S. La Salle-st. Rand.0277.

WE BUY FOR CASH — REAL ESTATE bonds, unlisted stocks and bonds. Address K O 163, Tribune.

HOUSEHOLD GOODS.

Central.

VACUUM CLEANER FOR SALE CHEAP—New, guaranteed; well known make. Ph. Harrison 6934 for more information.

HARTMAN'S—
432 S. Wabash-av. 5853 S. Halsted-st.
2241 W. Madison-st.

South Side.

4 ROOM OUTFITS—LIVING RM., DINING rm., bedrm., breakfast sets; will separate. OAKLAND FURNITURE JOBBERS, 3977 Cottage Grove. 2d Floor.

4 PC. WAL. BEDRM. SET, WAL. BUFFET, decor. mah. sun parlor set, Pullman daybed, Simmons bed, 9x12 rug. Saginaw 1949.

PARLOR DINING AND BEDRM. SUITES, ice boxes, radios, lamps and mirrors; terms. Garfield Furniture Co., 5531 S. State-st.

CASH TAKES ELEGANT FURN. OF 6 RMS. Radio, Frigid. Olson, 7716 Cottage Grove-av., 2d.

FIREPLACE SET, ALSO BED, DRESSER, chairs, davenport, porch swing, and chairs; very reasonable. Beverly 9459.

VERY FINE PARLOR SUITE AND RUGS. Sell cheap. SONITAS, 6535 Cottage Grove.

9X12 CHINESE RUG, $25; FRIEZE CHAIR, $9.75. WAB. FURN. SALES, 1241 Wabash.

DINING RM. TABLE, CHAIRS AND SERVing table. Plaza 6354. 6424 Greenwood.

FURNISHINGS OF 4 RMS., LIKE NEW, $200. Gersh's, 7732 Stony Island-av.

4 RMS. HIGH GRADE FURN.; QUICK sale. 7130 Jeffery, Apt. 3-C. Fair. 4261.

3 RM. OUTFIT, SLIGHTLY USED, $190. Will sep. Ogle, 8014 Cot.Gr., 1st. Rad.1293.

FURNITURE FOR SALE, VERY REASONable. 6401 Drexel-av. Plaza 1892.

WALNUT DINING TABLE AND 6 CHAIRS, day bed. Call Midway 5532.

2,500 YDS. HOTEL STAIR AND HALL CARpet, 50c-$1 a yard. 4631 Cottage Grove.

RUGS! RUGS! RUGS!
Large assortment of [illegible] left at our plant to be sold at lowest prices.
Velvet and Axminsters, assorted..$9.75-$14.50
High grade Axminsters [9x12 only]..$19.75
Velvet finish Wiltons [9x12, perfect] $19.75
Wiltons, new colors [9x12]......$24.75-$34.50
American orientals, as good as new $44.50-$47.50
Chinese, slightly used [9x12]......$69
Anglo-Persian, 100% perfect [9x12]...$69
Hartford Saxony [9x12]...............$69
Ext. fine Chinese, 10x14 [gold or taupe] $225
And hundreds of other bargains in all sizes.
KARPET KLEVER [SHAMPAY] KLEANERS
4631 Cottage Grove. 4338 W. Madison.
Open Tues., Thurs., Sat. until 9 p. m.

CASH SALE ONLY.
500 pieces of slightly used and sample furniture and rugs must be sold at once.
BEAU. MOTHPROOF PARLOR SET.....$48
IMPORTED LINEN FR. PARLOR SET......$67
BEAUTIFUL WALNUT DINING SET......$58
SOLID WALNUT BEDROOM SET..........$59
3 PIECE WALNUT BEDROOM SET..........$47
WALNUT DINING ROOM SET............$45
9X12 WILTON AXMINSTER RUGS.........$19
9X12 FRENCH WILTON RUGS............$29
FINE HEAVY WALNUT BUFFET..........$19
OAK DINETTE SET.....................$27
AVAILABLE HOUSEHOLD CORP.
7732 Stony Island-av.
OPEN DAYS, EVES. TO 10, SUN. TILL 5.

PAY BALANCE DUE.
CHANCE FOR COUPLE GOING HOUSEKEEPING. We have in our salesroom 4 rooms of beautiful furniture, consisting of a 3 piece parlor set worth $300; walnut dining set consisting of table and 6 chairs, worth $115; 3 piece bedroom set, consisting of dresser, chifforette, and bed, worth $125; porcelain table and 2 chairs. Only $139 for all, which is balance due. Will sell separate if desired. This is your opportunity and the other party's loss. Open evenings until 9.
GRAND RAPIDS FURNITURE CO.
6614 SOUTH HALSTED-ST., OR
2412 WEST NORTH-AV.

4 Rooms Complete, $185
Only $15 Cash Required.
Liberal terms to suit your convenience.
KESSEL BROS. FURN. CO.
4312 COTTAGE GROVE-AV.
OPEN EVENINGS TUES., THURS., SATUR.

MUST SELL AT ONCE CONTENTS MY 6 room apt.; no reasonable offer refused; you can buy at ¼ cost 11x15 Chinese rug, Wilton rugs, parlor suite, occ. chairs, Atwater Kent radio, bedroom furniture, dining room set, breakfast room set, odd chairs, tables, lamps, desk, commodes; will separate; all day until 9. OSMAN, 8213 S. Marshfield-av., 2d. Triangle 9637.

Repossessed Bargains.
Pay only balance due. Gen. Walnut Bedroom Set, $48; Mothproof Parlor Set, $56; Walnut Dining Room Set, $35. ATLAS, 6142 Cottage Grove. Open eve., Sundays.

REAL BARGAINS FOR QUICK DISPOSAL in practically new furniture; Karpen living rm. suite, lamps, Philco radio, walnut bed and dresser, 4 piece Simmons green bedrm. suite, baby bed, electric Singer. Davies, 8032 Paxton, apt. 1.

BEAUT. HAND CARVED ANTIQUE VELvet parlor set, 2 Chinese rugs, 6 pc. wal. bedrm. set, 9 pc. elaborate wal. din. set, lamps, radio, piano, etc.; used 8 mos.; all or pt.; no reas. off. refused. Gersh's, 7732 Stony Island.

PRIV. PARTY WISHES TO DISPOSE OF 4 rms. furn., your own price; par., bed, and din. rm. sets. Call 1 p. m.-10 p. m. Mr. Bert, 4617 Drexel-blvd., 1st apt.

Southwest Side.

BARGAIN, FURNITURE OF 6 RM. BUNG. incl. rugs, elec. radio and vacuum cleaner. Comp. or sep. Must be sold this week. 3804 W. 63d-pl. Hemlock 8969.

North Side.

$60,000 BANKRUPT STOCK
of brand new furniture, to be sold at once. Mothproof parlor set, $54; linen parlor set, $69; walnut dining room set, $45; bedroom sets, $69; pull-up chairs, $6.75; Wilton rugs, buffets, Coxwell chairs, tables, cedar chests. These are only a few of the many bargains. Breakfast set, PINK.
6542 N. CLARK-ST.
Open daily till 10 p. m. Sunday till 5 p. m.

WILL SELL FOR CASH
bankrupt stock of high grade furniture; linen jacquard parlor sets, $59; silk mohair parlor sets, $89; line frieze parlor set, $119; walnut bedroom sets, $59; walnut dining room sets, $49; also bargains in Wilton rugs and chairs, lamps. In REMER'S
5822 N. WESTERN-AV.
Open daily till 9 p. m. Sunday till 5 p. m.

GOOD USED FURNITURE.
Dressers, $5; kitchen cabinets, $7.50; room size rugs, $7.50 and up; bed outfits, $8; wardrobes, $9.50; dining table, $5; davenp. comp., $7.50; overstuffed par. suites, $29.50; cabinet gas ranges $10. Easy terms.
BIG CITY FURNITURE CO.,
819 N. CLARK, NEAR CHICAGO-AV.

RUGS! RUGS!
LEFT AT OUR PLANT.
Axminsters, Wiltons, Velvets at great saving.
ALL SIZES, COLORS, PATTERNS.
AT IMPERIAL DYERS & RUG CLEANERS
2123-33 LINCOLN-AV. DIV. 6310.
Open Tues., Thurs., Sat. to 9 p. m. Free del.

New or Used Furniture
cheap for quick sale. Parlor, din., bedrm., brkfst. sets, odd pieces. Large selection of used rugs, all sizes. Also complete outfits. Chi-Oak Park Furniture Co., 3531 N. Clark. Buckingham 0249. Open eves., Sun. till 5.

9X12 CHINESE RUG, SM. ORIENTALS, lovely 2 pc. down set, easy chrs. of dmsk., velvet, leather, odd tables, 2 bedrms., dinette, desk, love seat, secretary. H. Warso, 2322 Commonwealth-av.

PRIV. FAM. SELL COMFORTABLE LIVRM. set, lamps, easy chrs., odd tables, 2 desks, Oriental rugs, radio, 2 master bedrms., 1 maid's rm., dinrm.; very high class. 728 Irving Park-blvd., Apt. 1. L. V. 5143.

NEW AND USED FURN., AT BIG SAVINGS. 8 pc. wal. din. set, $65; beaut. 5 pc. mah. bed. set, like new, $100; 3 pc. par. set, $50. WARNER'S, 3246 N. Halsted.

3 RMS. FURNITURE AND RUGS, ALL new; will sell for $200. See Mr. Slack, 4247 Broadway. Diversey 9500.

COMPLETE BEDROOM SUITE, NEARLY new, cheap; other furniture. Call Sun. and evenings, after 7, 6258 N. Claremont-av.

DIN. TABLE, 6 CHAIRS, RED LACQUERED furn., incl. gateleg table for dinette or sun par. WOLFF, 530 Cornelia. Buck. 1098.

KELVINATOR ELECTRIC ICE BOX, 60 IN. high, 24 in. wide, exc. cond.; 2 chifforobes. Call Sunnyside 1496.

BEAUT. FURN. FOR MODERN HOME, A-1 condition; bargain. Interior Decor. ROSS, 6431 N. California-av. Rogers Park 3363.

ELECTRIC WASHER, EASY MODEL, also 1 Horton mangle, large size; both A1 condition; sell cheap. Diversey 3985.

JENNY LIND BED, SPR., MATT., $30; overstuffed love seat, $25; lamps, chairs, French mirror 52x27, etc. Hollycourt 0369.

FURNITURE AND RUGS. CALL EVEnings, 2552 Montrose. Ind. 2572, Apt. 201.

9X16 TAUPE, $35; 9X12-8X10 HEAVY Wiltons. Hall, R. P. 7403. 1749 Morse.

KITCHEN CABINET AND RADIOLA, REAsonable. Lake View 1815.

FURNITURE, RUGS, AND LAMPS, SHORE, 915 Margate-terr. Sun. 4818.

LIVING, DINING, AND BEDROOM FURNIture. No dealers. 5517 Broadway, office.

BARG. FOR QUICK SALE, BEAU. FURN. 2 rm. kitch. apt. Shel. 4729 after 7 p. m.

BEDRM. SET, GOOD CONDITION, $35; AND other furniture. Ravenswood 3946.

Northwest Side.

3 PCE. PARLOR SUITE, VERY MOD., cost $245; will sell reasonably; 9x12 rug, $30; walnut dressing table, $20; upright mahogany piano, good condition, $65. 3800 N. Meade-av.

FURN. OF 5 RM. APT., USED VERY LITtle, all or sep. 4512 N. Kedzie-av.

COSTLY DINING SET, CHEAP. ALSO BED-room, rugs, lamps. Brunswick 8723.

IMPORTED RUGS, 8X10, 9X12, $16, cheap. 5445 Parkside-av. Avenue 8379.

West Side.

NEW & USED FURNITURE
2 pc. carved par. set, $59; 3 pc. wal. bedrm. set, $64; 7 pc. wal. din. set, $55; Wil. vel. rugs, $23; brk. sets, $7.50; 4 r. outfit, $225.
TUFTS,
4444 W. MADISON-ST.
Open eves. till 10 p. m. Sundays, 5 p. m.

LOOK!
4 rooms, rebuilt furniture..................$75
4 rooms, new furniture......................$175
Ice box, 10; dressers, $8; gas stoves, $6.
TERMS. OPEN EVENINGS.
A-B-C,
2525 W. Madison-st. Seeley 0123.

CASH BUYERS—SAVE.
HI-GRADE SAMPLE FURNITURE.
2 PC. PARLOR SUITE..................$37.50
7 PC. DINING RM. SUITE...............$47.50
3 PC. BEDROOM SET...................$49.50
RUGS, MATTRESSES, LINOLEUM, ETC.
VICTOR FURN. CO., 4811 W. LAKE-ST.
OPEN DAILY 10 P. M. SUN. 6 P. M.

WILL SELL FOR CASH
bankrupt stock; 2 pc. par. set, $55; 7 pc. din. set, $52; 3 pc. bedrm. set, $69; break. set, $16; rugs, mirr., lamps, beds, springs, mattresses; 4 rs. comp., $275. Eve. 10, Sun. 5.
Powers Bldg., 4025 Madison.

SACRIFICE FOR CASH—MOHAIR PARLOR set, $59; 7 pc. wal. dining set, $55; 3 pc. wal. bedrm. set, $65; 5 pc. oak breakfast set, $10; good bargains in rugs and other furniture. Open till 10 p. m., Sunday till 5. Collins building, 5114-16 W. MADISON.

IMPT. RUGS FOR SALE CHEAP. J. WOLFSON, 3512 Van Buren. Van Buren 3288.

ATTRACT. FURN. 3 RMS., FINE FURN., no reas. offer refused. Seeley 5843.

SIX ROOMS FURNITURE, $100. GRAS, 4000 Carroll-av. Tel. Kedzie 8843.

3 RMS. FURNITURE; ALMOST NEW. Reasonable; lease optional. Austin 8914.

PATENTS—PATENT ATTORNEYS.

PATENTS, TRADEMARKS, COPYRIGHTS—MILO B. STEVENS & CO., 53 W. Jackson-blvd. Estab. 1864. Main office, Washington.

AUTOMOBILES FOR SALE.

OUR USED CAR BUSINESS IS GOOD!

Last Saturday and Sunday we sold more used cars in our place than we did on any other week-end this year. We believe there are two good reasons for this—this is automobile weather and our prices are the lowest in Chicago.

Investigate our sensational bargains now and learn the advantages of the famous Studebaker Used Car Pledge

FORD COUPE. Late convertible model with rumble seat. It's a beauty. Has a wealth of extra equipment. This Ford was only driven a short time and now it will give new car satisfaction. Offered at the exceptionally low price of $450.

DODGE COUPE. Late model that's in such new condition that the tires are not even worn smooth. The finish shines like a diamond and the leather upholstery appears new. $295.

OLDSMOBILE COACH. The finish, upholstery and tires appear brand new. Has a sweet running motor. $275.

JORDAN 8 SEDAN. This car looks and runs better than many autos selling for $600 and over. Equipped with 4 whl. brakes, trunk, driving light, spare tire, bumpers, etc. $345.

PACKARD PHAETON. A Highland Park sportsman used this only for occasional driving. Equipped with 4 whl. brakes, snubbers, spare tire, two driving lights, etc. Finished in handsome tan. $395.

BUICK PHAETON. If it's an open car you want, this late model Mast. 6 is just the thing for you. It's a sporty car finished in a combination of tan and gray. Has low slung lines and it's equipped with 4 whl. brakes, snubbers, windshield wings, bumpers, 2 spare tires, etc. Has handsome Spanish leather upholstery and brand new tires. Motor is A-1. For today, $550.

NASH COUPE. This 1928 series "400" Spec. 6. Was driven so little that today it is the last word for sparkling performance and beautiful appearance. Because of business reasons, the former owner told us he wanted a bigger car, and that's the only reason he traded in this coupe. If you examine it carefully you'll be forced to admit it's topnotch in every respect. Has rumble seat and very full equipment. Only $795.

STUDEBAKER SEDAN. 1928 Commander that's one of the best used car buys in Chicago. The motor has been reconditioned by expert Studebaker mechanics and it carries a 30 day free service guarantee. The upholstery has not a worn spot and the finish is bright and shiny. Equipped with 4 whl. brakes, snubbers, bumpers, spare tire, etc. Only $595.

STUTZ SEDAN. It was given to us to sell by a family leaving for Europe. They instructed us to dispose of it at a reasonable figure, and apply this amount on the purchase of a new Studebaker President, which they will take on their return. In order to sell this Stutz, at once, we priced it at the very low figure of $575, and at this price it is a remarkable value. Finish is handsome and the motor is certainly in A-1 condition.

GRAHAM-PAIGE SEDAN. 1929 with 4 whl. brakes, shock absorbers, fender wells, cowl light, bumpers, shutter front, spare tire, etc. The owner of this car drove it exactly 11 mos. and then decided what he wanted was a Victoria. He has sacrificed his automobile at a low figure. His loss is your gain, so you now have an opportunity to get a practically brand new Graham-Paige at only $795.

HUPMOBILE SEDAN was traded in by a wealthy family who gave it exceptional care. Its snappy performance and the appearance is unusually attractive. 4 whl. brakes and many extras. $295.

CHEVROLET SEDAN. It looks and runs better than many cars selling for $400 and over. Has very good tires and the extras are shutter front, driving light, bumpers, spare tire, etc. $195.

LIBERAL TERMS. OPEN EVES.

STUDEBAKER SALES CO. OF CHICAGO
Michigan-av. at 26th-st.
CALUMET 6492.

50 USED CARS. ALL MAKES.
2950 Ogden-av. Crawford 4100.
418 Burlington. La Grange 4154.
EMIL DENEMARK.

$10 AND $20 DOWN.
Bal. 12 to 18 mos. 25 guar. used cars, all makes, mod. 3106 Montrose. Alw. open.

FORD—10 MODEL T SEDANS AND CHEVS. $35 to $50; all in good running condition. POMEROY BRAY. 6201 S. WESTERN.

AUBURN—ALL MOD.; RECOND.; $350 UP.
MILLER AUBURN CO.,
5731-33 S. WESTERN. REPUBLIC 8000.

AUBURN—1929 8 SPT. SEDAN $950
AUBURN CHICAGO CO.,
2401 & 2415 S. Michigan. Michigan 1200.

AUBURN—'29 STR. 8 SPT. SEDAN. SIDE mounts; 90 day guarantee; $765; terms or trade. 2323 Milwaukee-av. Open eves.

AUBURN—1929-115 SPT. SEDAN; 6 WIRE wheels; like new; bal. of mtge., $795; tms. 2429 S. Michigan-av. Calumet 4300.

BUICK BARGAINS
Master 6 Late 4 pass. Coupe $775
Master 6 Late 5 pass. Sedan 375
Master 6 Late 4 pass. Coupe 375
Master 6 Late 5 pass. Coach 375
Std. 6 Late 5 pass. Sedan 375
TERMS OR TRADE.
CHENEY & KIMBARK, INC.
AUTHORIZED LINCOLN DEALERS.
1927 Ridge-av., Evanston. Briargate 0620.

BUICK—'29-51 BROME; TRUNK, ETC.$975
Buick '29-46-S coupe; rumble seat........$950
Buick '28-51 brougham; perfect car........$775
Buick '27-47 sed., 4 dr. 5 pass........$425
McDERMOTT MOTOR SALES.
7136 S. Halsted. Terms. Always open.

BUICK—1928 STD. 6 SEDAN 4 DOOR; finish, upholstery and tires like new; has a very peppy motor and is fully eqpd., including Pines Winterfront, etc.; a car that gives lots of service at a low price. WEST SIDE BUICK CO. 5925 W. North-av.

BUICK—LONG WHEELBASE SPORT COUPE. $875; wire wheel equipped; driven 3,275 mi.; 90 day guarantee; terms, trade; no carrying charge. Always open. 2810 W. MADISON-ST.

BUICK '27 MAST. 4 PASS. CPE. $565
Buick '26 Mast. 4 p. cpe., wire whls.$465
FAGET BUICK CO.,
8451 S. Western-av. Prospect 0504.

BUICK—1930 BIG 6 5 PASS. COUPE. MODel 66 de luxe. Car is just like new. Run 1,200 miles. Guaranteed perfect. Bargain. Terms or trade. F. & F. Motor Sales. 3333 W. Madison-st. Always open.

BUICK—1929 BROUGHAM; MASTER 6. AN ideal family car, eqpd. with trunk, Lorraine light, heater, snubbers, etc. Here is motor car luxury at low cost. NORTHWEST BUICK CO. 3807 Lawrence-av.

BUICK—1928 STD. 6 SEDAN, 2 DOOR. A very snappy car, looks like new inside and out; has standard shift and is very attractively priced. See it today. NORTHWEST BUICK CO. 3807 Lawrence-av.

BUICK—1930 BIG 6 5 PASS. COUPE. MODel 66 de luxe. Car is just like new. Run 1,200 miles. Guaranteed perfect. Bargain. Terms or trade. F. & F. Motor Sales. 3333 W. Madison-st. Always open.

BUICK—'29 COUPE, STANDARD 2 PASS.; rumble seat; like brand new; snap, terms; pvt. owner; $85 down. 7128-30 S. HALSTED. TRIANGLE 9700.

BUICK—'27 5 PASS. SEDAN, $295; FIRST class condition; fully equipped; terms, trade. Always open. 2810 W. Madison-st.

BUICK — 1929 4 DOOR, 5 PASS. SEDAN. $795; driven 1,960 mi.; fully equipped and guar.; tms. trd. Alw. open. 2810 W. Madison.

BUICK—MASTER 6 SEDAN, 4 DOOR, PRIvately driven 2 summers. Sacr. $425 cash. MR. HENRY. 2868 Milwaukee-av. 2d flr.

BUICK—MASTER 6-29-41 COUNTRY CLUB sedan. A-1 cond. Cord-Auburn Dealers 7134 Stony Island.

BUICK—'27 COUPE. STANDARD; LIKE new; $350; sell acct. sickness. MRS. WARD. 3356 W. Adams-st.

BUICK—'30 MASTER COUNTRY CLUB sport coupe; dr. 1,500 mi.; bal. of mtge. Terms or trade. 2323 Milwaukee-av.

BUICK—1929 DE LUXE 4 DOOR SEDAN. 6 wire wheels, 2 fender mounted. $875. Guar.; tms. 1801 W. 63d, cor. Wood. Al. op.

BUICK—1927 STANDARD SEDAN. 3 TO choose from; 90 day guar.; bargain. $350; tms. 1801 W. 63d-st., cor. Wood. Al. op.

BUICK—1930 MODEL 57 SEDAN. 5 PASS. driven little; exactly like new; special price $1,275. Tms. tr. 4645 W. Madison-st.

BUICK—SEDAN. LIKE NEW; 4 WHL. BRK.; bright fin.; won. run.; $175; barg.; $65 down. 6749 S. Perry-av. Went. 4745 after 5.

CADILLAC—7 PASS. SEDAN. MODEL 341; almost a new car; genuine value at only $1,595. Regular guarantee and service. Tms. trade. 2701 W. Madison-st. Op. eves.

Cadillac '25 C.B.V.-63 Vic., $350
COMMUNITY MOTORS, INC.
4949 W. Madison-st. Mansfield 1063.

CADILLAC—314 CUST. 5 P. SED., $625.
FAGET BUICK CO.,
11101 S. Western-av. Cedarcrest 3525.

CADILLAC—341, 3 WIND'W SEDAN. BARG.
Cadillac '27 sport 4 door sedan........$895
6811 S. Halsted-st. Terms or trade.

CADILLAC—314. LATEST '27 SEDAN; DR. 6,600 miles; 90 day guarantee; $875; terms or trade. 2323 Milwaukee-av. Open eves.

CADILLAC—V-63 5 PASS. COUPE, $450. Perfect condition. Low mileage. Call Radcliffe 2863 for particulars.

AUTOMOBILES FOR SALE.

CADILLAC
USED CAR ANNEX
2250-58 S. MICHIGAN.
Phone Calumet 6644.

PACKARD STR. 8 SEDAN 1928. THIS ATtractive 7 pass., finished in midnight blue and black with luxurious tan broadcloth upholstery that appear new. Has 6 disc wheels with Goodyears, fender wells, Lorraine spot, cowl lights, trunk rack, step plates, bumpers, etc. The motor mechanically excellent $1,750

LA SALLE 5 PASS. SEDAN 1928. SMARTly finished in two-tone green; harmonizing green mohair interior. 6 disc wheels with U. S. Royals, 2 spares mounted in fender wells, trunk rack and all La Salle equipage. The V-type, 8 cyl. engine warranted. Outstanding value $1,350

CADILLAC "314" SEDAN 1927. THE 5 pass. Beautifully finished in black with red trim, and red wheels. The interior in brown mohair. Has trunk rack, heater, almost new tires, spare and all Cadillac appointments. A-1 mechanically and warranted. Real value at........$1,150

CADILLAC "314" COUPE 2 PASS. 1927. The beige and black finish in excellent condition; harmonizing tan whipcord upholstery. Disc wheels with splendid tires. Lorraine spot and full Cadillac equipment. The V-type, 8 cyl. engine, swift, smooth and powerful $1,050

South Shore Branch
2015 EAST 71ST-ST.
Phone Plaza 6600.

LA SALLE CONVERTIBLE COUPE 1927. Strikingly finished in maroon and black; upholstered in red leather, 6 disc wheels with U. S. Royals, 2 spares mounted in fender wells. Full De Luxe equipment. The swift, powerful motor is smooth and quiet. Warranted........$1,150

CADILLAC 1927 BROUGHAM. THIS POPular 5 pass. has original blue finish and gray mohair interior that shew careful use. U. S. Royal tires, spare and all Cadillac appointments. Mechanically excellent; warranted $1,050

DODGE 5 PASS. SEDAN 1928. WONDERful appearance in original blue finish with gray mohair interior. Splendid tires, spare, bumpers, etc. The 6 cyl. motor ready to give a lot of good economical transportation. Only $600

STUDEBAKER COMMANDER SEDAN 1928. Desirable 5 pass. model in original green finish; the gray mohair interior shows little sign of use. Disc wheels with Firestones, spare, Lorraine spot and typical Studebaker equipage. In good mechanical condition. Low at $585

Many others $100 up.

May be purchased from income—the easy G. M. A. C. way. Your car in trade.

Open evenings and Sundays.

LA SALLE

Cadillac Rdstr., Latest '29.
Without question the prettiest and sportiest job in town.
Bittersweet 3277. 1143 Diversey.

CADILLAC—SEDAN, 2 DR. 1926, $275; needs paint. Owner. 5715 W. Erie-st.

CHEVS.—500—CHEVS.
$20 CASH—BAL. EASY.
1930 STATE LICENSE FREE.
'29-'28 Coupes, Sedans, Roadsters, $150 up.
'27-'26 Coupes, Sedans, Roadsters, $40 up.
90 Day Written Guarantee.
All make cars taken as first payment.
LEVY'S. 724 Milwaukee-av. Always open.

CHEVROLET—6 COACH, ALMOST NEW. This will interest the man who is about to buy a new car, as the original finish and tires show no wear, motor has just been broken in, and you can save first depreciation. Act quick if you want this real buy; terms and trade arr. NORTHWEST BUICK CO. 4867 Milwaukee-av.

CHEVROLET—'27 COACH, MECHANICALLY O. K., $10 down. No property endorsers required. Durst Chevrolet, 1147 Jackson.

CHEVROLET — 1927 COACH, EXCELLENT cond.; perf. mech.; only $10 down. Balance 20 mos. Durst Chev., 749 W. Jackson.

CHEVROLET—1927 COUPE OR FIVE PASS. sedan, $95; low mileage. Always open. 2810 W. MADISON-ST.

CHEVROLET BARGAINS—'27S, '28S, '29S, all models, $125 to $350; tms. $75 dn. or tr. Litsinger, 925 W. Jackson. Always open.

CHEVROLET—SEDANS AND COUPES; '27-'29, at repair cost on acct. of moving on 15th inst.; act quick. 2634 Milwaukee-av.

CHEVROLET—LATE 1929 COUPE. LIKE new. Bargain. Terms. Delaware 1721.

Chrysler Latest '29 Sedan.
De luxe model 75, 6 wire wheels, spares mounted forward. Mileage only 6,600. Car just like new. 90 day guarantee. 5107 N. CLARK-ST.

CHRYSLER—LATEST 1929 DE LUXE 75 sedan; 6 natural wood wheels, 2 mounted forward. Car is just like new. Guaranteed perfect. Bargain. Terms or trade. F. & F. Motor Sales. 3333 W. Madison-st. Alw. open.

Chrysler 29-75 Coupe.
Pract. a new car. Driven very little; fully equipped; wire wheels. A bargain at $950. RITT MOTOR CO., 752 Diversey.

Chrysler 29-75 Rdstr., $885.
Carries a 90 day guarantee. A beautiful job. 1143 Diversey-blvd.

CHRYSLER—LATEST "72" 4 DOOR SEDAN. $595; driven 2,875 mi.; like new; 90 day guar.; terms, trade, no carrying charge. Always open. 2810 W. Madison.

CHRYSLER 30-77 SEDAN.
Driven 1,100 miles. A real buy. Bittersweet 3275.

CHRYSLER—PLYMOUTH COUPE, 1929. ALMOST NEW; $400; $20 DOWN. 3854 W. MADISON-ST.

CHRYSLER—FINER 70 ROADSTER; REconditioned and guaranteed; a real buy at $495. 216 S. Kedzie-av.

CHRYSLER — 75 SPT. RDSTR. BEAUT. blue; same as new; cost $1,695; sac. $725. Tms. trade. 5816 S. Western-av. Al. open.

CHRYSLER—62 SEDAN, 1928, USED VERY little by owner. Must sell immediately. Only $495. Terms or trade. 2327 Milwaukee.

CHRYSLER—'29-75 ROYAL SEDAN....$925
Chrysler '28-70 Royal Sedan........525
6811 S. Halsted-st. Terms or trade.

CHRYSLER 70—BROUGHAM, $195; A REAL value. 7334 N. Clark-st.

CHRYSLER—66, 70 AND 77 DEMOS. THOMSen Bros. 7334 N. Clark-st.

CORD—CONVERTIBLE COUPE. THE SPORTiest car ever made. Unusually equip., trumpet horn, 6 wire wheels, fender wells, trunk rack, etc. Real opportunity to save $1,000. Terms, trade. 2701 W. Madison-st.

DODGE—1930 4 DR. SEDAN, $695; DRIVEN 1,675 mi.; 6 wire wheels, fender mounted; 90 day guar.; terms, trade, no carrying charge. Always open. 2810 W. Madison-st.

DODGE—'29 SENIOR SEDAN, 2 DR., AND '28 Coupe, 2 pass. Sacrifice and accept 1-3 down payment. 140 E. 23d-st.

DODGE—'27 SED.; RECOND.; ONLY $210. May Motors, 501 E. 69th-st.

ERSKINE — 1929 COUPE, $295; DRIVEN 3,600 mi.; fully guaranteed; terms, trade. ALWAYS OPEN. 2810 W. MADISON-ST.

ESSEX 1929 SEDAN.
Low mileage, complete equipment; barg. JACKSON PARK BUICK CO., 7134 Stony Island-av. Midway 1460.

ESSEX—'29 4 DOOR SEDAN, $395; LOOKS like new; driven very little; 90 day guar.; terms, trade; no carrying charges. ALWAYS OPEN. 2810 W. MADISON-ST.

Essex '28 Coach, 4 w br., $325
COMMUNITY MOTORS, INC.
4949 W. Madison-st. Mansfield 1063.

ESSEX—'29 TOURING. IN STORAGE 9 mos. $225 warehouse charges. Hub Storage Co. 2309 S. Keeler-av. Rockwell 5500.

ESSEX—'29 4 DR. SEDAN; DR. 1,100 miles; 90 day guarantee; a beauty; $535. Terms or trade. 2323 Milwaukee. Open eves.

ESSEX—SEDAN, '29. IN STORAGE 8 MO. Pay $345 stor. bill. Hub Storage Co. 2309 S. Keeler-av. Rock. 5500.

FORDS—'29 TUDORS; ALL LOOK AND RUN like new; big selection and colors to pick from; terms or trade. LAWDER BROS. 6900 Vincennes-av.

FORDS—8 '29 STD. COUPES; SOME WITH rumble seat; selection of colors; all like new; a big reduction. LAWDER BROS. 6900 Vincennes.

FORD—'27 TUDOR SEDAN ORIG. FINISH; 5 good ball. tires; perf. $110; take $35 down. 7424 Stony Island-av. Plaza 3377.

FORDS—MODEL A — FINEST SELECTION of Tudors, Fordors, Coupes, Rdstrs. Harbor Motor Co. 7733 Cottage Grove. Rad. 6400.

FORD—MODEL A COUPES, SEDANS, AND tudors. Priced to move at once. Cash, tr., or terms. Wright Motors. 242 W. 55th-st.

FORDS—3 MODEL A 2 WINDOW AND 3 wind. fordor sedans; all like new; tms. or trade. LAWDER BROS. 6900 Vincennes.

FORD—SPORT CPE. LATE MODEL A WITH rumble seat; A1 condition; $335. LAWDER BROS. 6900 Vincennes-av. Alw. open.

FORDS—'28S AND '27S; TUDORS, FORdors and coupes; all in good condition. LAWDER BROS. 6900 Vincennes-av.

FORD—SPORT ROADSTER, MODEL A. $375; $20 DOWN. 3854 W. MADISON-ST.

FORD—1929 TUDOR; LIKE NEW; $325. $20 TO 1-3 DN. 90 DAY GUARANTEE. 2751 MADISON, OR 3149 MADISON.

FORDS—5 MODEL A RDSTRS. LATE MODels; rumble seat; all colors; colored whls., etc. trd. Lawder Bros. 6900 Vincennes.

FORD—STANDARD COUPE, '30 DEMO.; MILEage 320; can't tell from new; big reduction. LAWDER BROS. 6900 Vincennes-av.

FORD—PICK-UP RDSTR. TYPE, $75; A-1 mech. cond.; new paint; balloon tires. Ben T. Wright. 1107 N. Clark-st.

FORD A—SPORT COUPE; RUMBLE SEAT. Special $345. 7334 N. Clark-st.

FORD—SEDANS: LATE MODEL T. $35 and up. Ford Dealer. 5212 S. Ashland.

FORD—2 DOOR '27. A1 COND. $75 CASH. 3948 N. Lawndale. Keystone 2636.

AUTOMOBILES FOR SALE.

Golden Rule Finance Co.

1929 Graham-Paige sed., side mts....$695
1929 Hupmobile 6 sedan........775
1929 Chrysler 75 spt. coupe........875
1927 La Salle sedan........795
1930 Essex Chall. coupe........450
1928 Marmon 8 sedan........495
1928 Hudson Custom sedan........350
1929 Erskine sedan........450
1929 Nash Adv. six sedan........295
1928 Chrysler 2 dr. sedan........375
1927 Packard Club coupe........395
1928 Peerless coupe........395
1929 Essex Challenger 4 dr. sedan........325
1929 Hudson 2 dr. sedan........495
1927 Studebaker roadster........275
1928 Pontiac coupe........325
1929 Graham-Paige, wire wheels........395
1928 Chevrolet coupe........245
1929 Chrysler Plymouth sedan........395
1927 Hupmobile sedan........250
1927 Cadillac sedan........595
1930 Nash 6 sedan, 1,500 mi........795
1930 Roosevelt, wire whls., s. mts........695
1929 Marmon, wire wheels, s. mts........795
1930 Hudson 2 door sedan........695
1929 Dodge 4 pass. coupe........495
1929 Whippet six sedan........435
1928 Nash Sport roadster........295
1928 Paige sedan........395
1928 Studebaker President sed........475
1930 Essex 2 door sedan........495
1927 Kissel brougham........295
1927 Hupmobile sedan........295
1929 Oakland 4 door sed........695

6108 COTTAGE GROVE
MIDWAY 8543.

BUICKS AND FORDS.
1930 Ford tudor. Save $50.
1930 Ford coupe. Save $50.
1930 Buick sedan. Save $275.
1930 Chrysler sedan. Save $300.
1930 Lincoln. Save $1,000.
Hollycourt 0888.
6120 N. WESTERN-AV.

Fords—Chgo's Best Values.
HONESTLY ADVERTISED.
1929 Spt. Roadster, run only 1,100 mi. Side mts., trk. rack, fold. windshield..$415
1929 Town Sed.; run only 1,900 mi. Maroon; side mts.; Lorraine light, heater; trunk; wings........$395
1929 Spt. Coupe; nearly new........$425
150 Tudor 4 dr. Std. and Spt. Coupes, Cabriolet, at bargain prices. 90 day new car written guarantee. $20 to 1-3 down.
M. J. KELLY. 4445 W. MADISON.

1929—FORDS—1929
50 Coupes and Tudors, $375.
Terms: $100 down. $27.50 per month. Every car genuine late '29 model and guaranteed for 90 days. A liberal allowance on your old car. This is a real money saving opportunity. Come in today or tonight. Always open. LITSINGER MOTOR COMPANY. 913-925 W. Jackson. Edw. R. Litsinger, Pres. Over 25,000 Satisfied Owners.

Fords—Biggest Drop
500 TO PICK FROM.
$20 CASH—BALANCE EASY.
1930 STATE LICENSE FREE.
'29-'28 Coupes, Sedans, Roadsters, $200 up.
'27-'26 Cpes, Seds, Rdstrs, Tours, $30 up.
90 DAY WRITTEN GUARANTEE.
All make cars taken as first payment.
LEVY'S. 724 Milwaukee-av. Always open.

FORDS—ALL MODELS
1929 Fordor; good condition......$130 down
1929 Tudor, A1 condition......140 down
1929 Sport Coupe; very late......115 down
1929 Std. Coupe; perfect......115 down
1929 Sport Rdstr.; rumble seat..125 down
Model A Rdstr.; A1 cond........85 down
GLENN E. HOLMES, Inc., 30 E. Lake-st.

FORDS—Model A—FORDS
TUDORS—COUPES—FORDORS.
$275 UP.
Cash. Terms. Trade.
CHAS. J. DEMPSEY, INC.,
AUTHORIZED FORD DEALERS.
2300 W. Madison-st. West 1846.

FORD—1929 TUDOR MODEL A. ORIGINAL blue duco finish like new; motor A1, new tires, fully equipped, a dandy car for only $160 down. WEST SIDE BUICK SALES CO., 4666 Washington-blvd.

FORDS—Guaranteed—FORDS.
$20 DOWN. BALANCE 18 MONTHS.
NILLES-LARKIN. 3930 W. 22D-ST.

FRANKLIN AIRMAN
De Luxe 7 Pass. Sedan.
A very clean 1928 car, just like new in every way. Motor exceptionally quiet; 6 good tires, side mounts, fender mirrors, other extras. Will give a lot of good service. Priced very low for quick sale.
CHAS. J. DEMPSEY, Inc.,
AUTHORIZED LINCOLN DEALERS.
4700 Washington-blvd. Mansfield 7700.

FRANKLIN — 10-B VICTORIA COUPE 4 pass., thoroughly overhauled, runs like new; a real value at only $175. WEST SIDE BUICK SALES CO., 5925 W. North-av.

FRANKLIN—1930 SERIES 130 COUPE with rumble seat; fully eqpd.; run very little. Original price $2,500; our special pr. $1,495. Tms., tr. 4645-47 W. Madison-st.

FRANKLIN—AIRMAN LTD. 7 PASS. SED. beaut. royal blue, nearly new, cost $4,250, our price $1,225. tms., trd. 5816 S. Western.

GARDNER—1928 SPORT ROADSTER, $295; 1st class cond.; 90 day guarantee; terms, trade. Always open. 2810 W. Madison-st.

Graham-Paige, 1928 De Luxe
Straight 8, 7 pass. sedan; 6 disc wheels; 2 carried forward; new tires and like new throughout; cost $2,650; special today, $695. Your present car accepted in trade.
BUICK FACTORY BRANCH.
2031 Calumet-av. Phone Calumet 0782.

GRAHAM-PAIGE—619 VICTORIA COUPE, 4 pass., prac. new cond. mechanically; perfect appearance; tires very fine; splendid for business use; reasonably priced, $650. John S. Jackson & Co., Packard Dealers, 7320 Stony Island-av. Plaza 2000.

GRAHAM-PAIGE—1929 VICTORIA 4 PASS. coupe, very late, just like new, with 4 speed transmission; an unusual value at $360 down, bal. mo. ACT QUICK. NORTHWEST BUICK CO. 3807 Lawrence-av.

Graham-Paige '29 Cpe., $525
COMMUNITY MOTORS, INC.
4949 W. Madison-st. Mansfield 1063.

GRAHAM PAIGE—1930 COACH. VERY LOW mileage; new car appearance; sacrifice $585. Terms. Miller, 4442 Irving Park.

GRAHAM PAIGE—610 SED. WIRE WHLS., full equipment; original finish like new; $425. Terms. Miller, 4442 Irving Park.

GRAHAM-PAIGE—6 SEDAN, 1928, IN EXcellent condition. $425. Midway Garage, 5519 Cottage Grove-av. Private party.

HUDSON—LATEST 1929 CUSTOM 4 DOOR sedan, $895; original cost $1,860; fender wells; like new; driven 1,540 miles; 90 day guarantee; tms., trade. Always open. 2810 W. MADISON.

HUDSON—LATEST '29 GREATER 6 TOWN sedan, side mounts, trunk rack, etc.; prac. new; $875; also Hudson Landau Sedan, trunk, etc.; $625; tms. 6811 S. Halsted.

HUDSON '27 SEDAN, $185.
Private party will sac. New paint and tires perf. 2240 Farwell-av. Hollycourt 3384.

HUDSON—1929 SPT. TOWN SEDAN. SIDE mounts, same as new, cost $1,895, our pr. $875, tms., tr. 5816 S. Western. Al. open.

Hupmobile '29 De Luxe Sed.
Actually driven 4,000 miles; 6 disc wheels, spares mounted forward. Body in ivory and green. 90 day guarantee. Terms. 5107 N. CLARK-ST.

Hupmobile 1929 Sedan.
Straight 8, 4 door, 5 pass.; wire wheels, slightly used; $1,095; $365 down, bal. 12 mos. MOSS. 6529 Cottage Grove. Plaza 5000.

HUPP—LATEST '29 CENT. 6 SEDAN; CUStombuilt 4 dr.; sidemts., trunk rack, etc.; cannot be told from new; 90 day guar.; bargain, $795, terms or trade. Always open. 2951-53 W. MADISON-ST.

HUPMOBILE 8—1930 5 PASS. SEDAN. CAR is just like new. Run just a few miles. Guar. perfect. Bargain. Terms or trade. F. & F. Motor Sales. 3333 Madison-st.

HUPMOBILE—LATEST 1929 SPORT CPE. $895; positively can't be told from new; driven 1,131 mi.; 90 day guar.; terms, trade. ALWAYS OPEN. 2810 W. MADISON-ST.

HUPMOBILE—LATEST '29 SPORT RDSTR.; very little mileage, fully equipd.; trunk; real barg., $1,175. West Side Auto Exch. 4635-37 W. MADISON-ST.

HUPMOBILE—LATEST '29 DE LUXE 5 P. sed., Cent. 8; side mts.; trunk; 2 Lorraine spotlts.; $1,075; tms. 6811 S. Halsted.

JORDAN—MODEL "J" 1927 SEDAN. PRAC. new tires; paint perfect and in excellent mech. condition; unusual value at $475. 650 Madison, Oak Pk. Aus. 2192. Euc. 6500.

LA SALLE—LATEST IMPROVED 1930 5 pass. De Luxe Sedan; 6 wire wheels, 2 mtd. forward. Car 1,286 miles. Just like new. Guaranteed perfect. Bargain. Terms or trade. F. & F. Motor Sales. 3333 W. Madison-st. Always open.

LA SALLE—1930 SPORT SEDAN, MAROON color, 6 wire wheels, 2 fender mounted; driven little; same as new car; sell at a bargain, or trade; 90 day guarantee. 1801 W. 63D-ST., COR. WOOD.

LA SALLE—1928 SPORT SEDAN, $895; 6 wire wheels, 2 mounted forward; driven 4,230 mi.; 90 day guar.; terms, trade. ALWAYS OPEN. 2810 W. MADISON-ST.

LA SALLE—1930 SEDAN 5 PASS. WIRE wheels; driven very little; real bargain; terms; 90 day guar. and service. West Side Auto Exchange. 4635-37 W. Madison-st.

LA SALLE — 4 DR. 5 PASS. SED. RUN little, same as new; cost $2,995; our price $875. tms. trd. 5816 S. Western. Alw. open.

LINCOLN-SEDAN, $1,600.
1928 mod., 6 wire whls., 2 spares never on ground, 2 opera seats, trunk rack, spotlight, Brewster green finish, like new, gray interior, 6 brake system. Driven carefully by me 15,000 mi.; perf. car. Going abroad next week. Longbeach 2964.

LINCOLN 28 DE L. LIMO.
A beautiful job, fully equipped with six wire wheels, 2 spot lights and many other extras. Chromium throughout. A steal at $1,850. Bittersweet 3275. 1143 Diversey.

LINCOLN—7 PASS. SEDAN, LATEST 1929 model; de luxe equipt.; guaranteed like new. Exceptional value at $3,350. Terms, trade. 2317 S. Michigan-av. Open eves.

AUTOMOBILES FOR SALE.

Buy for Less AT OUR Warehouse

COMPARE OUR PRICES.

1926 Essex coach........$ 50
1926 Hudson coach........95
1927 Chevrolet coach........115
1927 Chevrolet sedan........135
1927 Dodge sedan........165
1927 Hudson brougham........195
1927 Chrysler coupe........225
1928 Chevrolet coach........235
1928 Essex coach........245
1927 Oakland landau sedan........285
1928 Paige landau brougham........295
1927 Nash Adv. sedan........345
1929 Essex coach........375
1929 Essex coupe........395
1929 Essex sedan........425
1928 Hudson sedan........495
1929 Plymouth sedan........475
1929 Graham-Paige sedan........565
1929 Hudson coach........645
1929 Hudson sedan........695
1929 Hudson coupe........695
1929 Hudson landau........795
TERMS OR TRADE.
HUDSON MOTOR CO.
WAREHOUSE,
2234 S. Wabash-av. Victory 1994.
Open evenings and Sunday.

$20—DOWN—$20
Buicks, Nashes, Chryslers, Dodges, Chevrolets, Hudsons, Cadillacs, Lincolns, Oaklands, Studebakers, model A Fords. All makes and late models, including roadsters. $20 is all you need. Balance 18 months. Finance Co.
2022 N. CALIFORNIA-AV.
OPEN EVENINGS TILL 10 P. M.

Lincoln 7 Pass. Sedan
An exceptionally clean car, one that you will be proud to own; like new in every way; fully equipped and prived very low. Here is Lincoln quality for only $750. It will pay you to investigate.
CHAS. J. DEMPSEY, Inc.,
AUTHORIZED LINCOLN DEALERS.
4700 Washington-blvd. Mansfield 7700.

Lincoln Willoughby Limo.
Was owned by a prominent north shore man and has had the best of chauffeur driven care. Blue finish is perfect. Low mileage. Special Chanel cord upholst. shows no wear. A splendid value at $2,750. L. W. Shanesy & Co., Authorized Lincoln Dealers, 2821 Sheffield-av. Lake View 8000.

LINCOLN—LATEST 1928 LE BARON 3 window sedan; completely equipped; wire whls., trunk, etc. Attractive value at $1,695. Regular guarantee and service. Terms, trade. 2701 W. MADISON-ST.

NASH—LATEST '29 ADVANCED 6, 5 PASS. sedan, $875; driven 2,360 mi.; 90 day guar.; terms, trade; no carrying charge. ALWAYS OPEN. 2810 W. MADISON.

NASH — ADV. 6 SPT. COUPE, RUMBLE seat; 6 wire whls.; new tires; cost $2,100; sell for $735, FINANCE CO. Terms or trade. 7424 Stony Island-av. Plaza 3377.

NASH—1929 SEDAN, COACH, AND COUPE —sold with a GOLD BOND guarantee; priced very low. Terms arr. 1210 E. 63d-st.

NASH—1928 ADVANCED, FULLY EQPD.; new tires; perfect mechanically; $485; terms. Miller, 4442 Irving Park-blvd.

NASH—LATE '26 SPEC. 6 SPT. RDSTR.; snappy car in A-1 cond.; a buy, $275. LANGE BUICK, 3850 W. North-av.

NASH—'29 ADV. 6 "400" SEDAN, 4 DR., dr. little; $865; tms. 6811 S. Halsted.

OAKLAND—1929 COUPE, LATEST ALL-American, a very snappy looking car; beautiful blue duco finish shows no wear; upholstery spotless; tires and motor perf.; an ideal salesman's car; very low at $695. Northwest Buick Co., 4867 Milwaukee-av.

OAKLAND—1929 SPECIAL LANDAU CONvertible; rear quarter finished in 2 tone tan. Today, $775! 2425 S. Michigan.

OAKLAND 6—SEDAN—LATE SERIES 1928. In storage 10 months; 90 day guarantee. $575. Terms or trade. 2327 Milwaukee-av.

OAKLAND—'29 SPORT SEDAN, 2 MO. OLD. Eqpd.; big sav.; tms. 6811 S. Halsted.

OLDSMOBILE—GENUINE 1929 STD. SED., $625; also genuine 1929 Std. coupe, $550; new car guarantee; liberal terms. OLDSMOBILE DEALER, 2505 Milwaukee-av.

OLDSMOBILES—1928-29 SEDANS, COUPES, coaches, like new; will be sold for bal. of mtg. 2275 Milwaukee-av.

Packard Club Sedan
Series 5-33, 6 cylinder, painted beautiful tan color; motor and chassis first class condition; 4 door type; has trunk and cover, practically new tires, Watson stabilators, Francisco heater, Lorraine spotlight, and ready to give its next owner very satisfactory service. Price $1,300.
PACKARD MOTOR CAR CO.,
OF CHICAGO.
2357 S. Michigan-av. Calumet 7400.

PACKARD 8—LATEST IMPROVED 1930 5 pass. sedan; car is just like new. Run just a few miles. Guaranteed perfect. Bargain. Terms or trade. F. & F. Motor Sales. 3333 W. Madison-st. Always open.

PACKARD—1930 DE LUXE 5 PASS. SED., dr. little; 6 whls.; side mounts; trunk rack; hot water heater; big saving; also 1929 Packard De Luxe Sedan; side m., equipped; $1,495. tms. 6811 S. Halsted-st.

PACKARD, 1928.
5-33 De Luxe Sport Phantom. Good condition throughout. Reasonable offer accepted. Phone Glencoe 282 between 6-9 p. m.

PACKARD CLUB SEDAN.
Without question one of the prettiest Packards in town and must be sold for best offer. 1143 Diversey-blvd.

PACKARD—LATE 4 DOOR SEDAN, $1,095; driven 2,875; 6 wheels, 2 monted forward; 90 day guar.; terms, trade; no carrying charge. Always open. 2810 W. Madison.

PACKARD—6, LATE 1928 SPORT COUPE; rumble seat. Car is just like new. Guaranteed perf. $1,175. Terms or trade. F. & F. Motor Sales. 3333 Madison-st.

PACKARD 6—SEDAN, 1928, 5 PASS. SAME as new inside and out; low mileage. See this. $1,075; terms. 2327 Milwaukee-av.

PACKARD—SGLE. 6 SED. 4 DR., 5 PASS., '28. Like new. Barg. Tms. Prop. owners $110 dn. 7128-30 S. Halsted. Tri. 9700.

PACKARD—'27 7 PASS. SED. MUST SELL acct. illness. Paint, motor A1 cond. $625. 2019 Wellington. Jun. 0399 after 7 p. m.

PACKARD—8, LATEST 1929 4 DOOR SEdan; wire wheels, fully equip. Unusual val. at $1,495. Guar. 2317 S. Michigan-av.

PACKARD—1929 LIGHT 8 5 PASS. SEDAN; fully eqp.; cost $2,595; sac. $1,100; guar. Terms. 1801 W. 63d-st., cor. Wood. Al. op.

PACKARD—6, 5 PASS. SED., '26, $350 OR offer. 7338 Exchange-av. Regent 0580.

PACKARD—6 FAMILY, 4 WHL. BRAKES. $250 cash. Worth double. 4657 Irv. Pk.

PAIGE—8 SEDAN, 1927; 4 SPEED TRANS. ONLY $525.
2230-34 S. Michigan. Cal. 5800.

Peerless '27 Sedan, $485.
7 pass. model 72. Mechanically O. K. Beautiful appearance. New tires. Terms. 5107 N. CLARK-ST.

Pierce-Arrow De Luxe Sed.
A very distinctive car. Driven only 1,300 miles. Can be had at a tremendous saving. Bittersweet 3277. 1143 Diversey.

PLYMOUTH—1930 4 DOOR SEDAN, $445; like new; 90 day guarantee; terms, trade; no carrying charge. Always open. 2810 W. MADISON-ST.

PLYMOUTH—1930 SEDAN; LOW MILEage; like new; sac., $575; tms. 2457 S. Michigan-av. Calumet 6070. Open eve.

PLYMOUTH—'29 SEDAN; LIKE NEW, $395. May Motors, 501 E. 69th-st.

PONTIAC—

1929 PONTIACS
Sedans, Coupes, Roadsters.
$195 DOWN
BALANCE $29.50 PER MONTH. WRITTEN GUARANTEE. ACT FAST.
COMMUNITY MOTORS, INC.
2473 Milwaukee-av. Capitol 4300.
4949 W. Madison-st. Mansfield 1062.
7718 Stony Island-av. So. Shore 9060.
235 E. 33d-st. Douglas 6060.

PONTIAC—1930 SPORT ROADSTER, $595; like new; 6 wire wheels, 2 fender mounted, fully equipped and guaranteed; tms., trade. ALWAYS OPEN. 2810 W. MADISON-ST.

PONTIAC—NEW 1930 CABRIOLET, $208 down, bal. E. Z.; most unusual bargain. PONTIAC DEALER. 4219 Irving Park-blvd.

PONTIAC—'29 SPT. COUPE; SIDE MTS., wire wheels; dr. 900 miles; $595; terms or trade. 2323 Milwaukee-av. Open eves.

REO—1929 FLYING CLOUD CPE., RUMBLE seat; run 4,300 miles; will pass for new. Bargain $795. Terms. 2721 Madison.

STUDEBAKER — PRESIDENT 8 SEDAN, beautiful 7 pass. sed.; fully equip.; 6 wire whls., fender wells, trunk rack, etc.; guar. perf.; rare barg.; terms, trade. 7128-30 S. HALSTED. TRIANGLE 9700.

STUDEBAKER—6, 1930 DE LUXE BROUGHam; 6 wire wheels, 2 mtd. forward. Car is just like new. Run just a few miles. Guaranteed perf. $1,075. Tms. or trade. F. & F. Motor Sales. 3333 W. Madison-st. Alw. open.

STUDEBAKER — 8 COMMANDER, 1930, $1,095; like new; driven 1,390 mi.; 90 day guarantee; terms, trade. Always open. 2810 W. MADISON-ST.

STUDEBAKER—ERSK., LATEST 1929 4 door sedan, $345; driven 2,120 mi.; 90 day guar.; terms, trade. No carrying charge. ALWAYS OPEN. 2810 W. MADISON.

Stud. '26 Lt. 6 Sed., 4 w.b., $225
COMMUNITY MOTORS, INC.
4949 W. Madison-st. Mansfield 1063.

STUDEBAKER—1930 DICT. DELUXE SEdan, 6 wire whls., driven little; like new. Only $1,095. Tms. 4645 W. Madison.

STUDEBAKER — LATE STD. 6 DUPLEX, perfect in every way; special, $60 down; $13.50 monthly. 2406 Lincoln-av.

AUTOMOBILES FOR SALE.

CLOSING OUT ALL USED CARS REGARDLESS OF COST

Lavery Bros. Chrysler
6127 Cottage Grove.
MIDWAY 5300.

REAL BARGAINS
1927 Buick Master Sedan........$375
1928 Buick Coupe, 4 pass........495
"70" Chrysler Sedan 4 door........285
1927 Chevrolet Coach........125
1927 Dodge Sedan........195
1927 Ford, 2 door Sedan........145
1928 Nash, Adv. 6 Sedan........395
1928 Nash Sport Convt. Coupe........450
1928 Oakland Coupe........450
1927 Oldsmobile Landeau Sedan........295
1928 Nash Standard Sedan........385
1927 Hupmobile 6 Sedan........295
1927 Studebaker Dictator Sedan........175
1928 Willys Knight Big 6 Rdstr........295
1928 Nash Adv 6 Victoria Coupe........395
Terms or trade. Always open.
3327 Milwaukee-av.
AT CRAWFORD.

Studebaker Late '28 President
This beautiful 7 pass. car has been driven very little and is in wonderful condition throurhout; cost new $2,300; special today at 1-3 original cost; your present car accepted in trade, balance to suit your convenience.
BUICK FACTORY BRANCH.
2031 Calumet-av. Phone Calumet 0782.

STUDEBAKER—1930 PRES., 8 5 PASS CPE. 6 wire whls., 2 fender mounted; used so little will pass for new. Carries a 90 day guar.; cost $2,000, will sell for about ½; 18 mos. to pay. 2721 W. Madison.

STUTZ—4 DR. 5 PASS. SED. 6 WIRE wheels, side mts., safety glass thruout; as perf as day left factory; rare bargain; terms, trop. owners $120 down. 7128-30 S. HALSTED. TRIANGLE 9700.

WHIPPET—1929 5 PASS. SED., $450. 1025 University-pl. Greenleaf 2480.

WILLYS-KNIGHT—'29 5 PASS. SED.; $750; A1 cond. 1029 Univ.-pl. Greenleaf 2480.

WINDSOR — ROADSTER, ALSO SEDAN; both have 6 wire wheels, side mounts; little used; $795; terms or trade. Always open. Fitzpatrick, 6555 Cottage Grove. Mid. 4200.

MOTOR TRUCKS.

Full Line Rebuilt Trucks.
½ TON TO 3 TON SIZE.
Exceptional values in following makes: Chevrolet, Stewart, Gotfredson, White, Reo, Hendrickson, G. M. C., and many others.
TODAY'S SPECIALS:
REO tractor and trailer, carrying capacity on trailer 10 to 15 tons; foreclosure.
REO 1929 1½ ton, fruit commission body, foreclosure, special price.
BUTLER MOTORS, Inc., Reo Distributor, 1700 S. Indiana-av. Michigan 2000.

REPUBLIC 2½-3 TON, 1929; 6 CYL., 34X7 dual pneumatic tires; truck used very little; take a 14 ft. or 15 ft. body; barg. $1,885. La France Republic [factory br.], 3830 S. Michigan. Open evenings.

MACK TRUCK BARGAINS.
ALL MAKES. ALL SIZES.
38D AND WENTWORTH. CAL. 5412.

USED TRUCK BARGAINS.
INT. HARV. CO. OF AMERICA,
2004 Diversey-blvd. 2919 S. Western-av.

FORD TRUCKS, '27S, '28S, '29S; CANOPY Express, Stake, Panel; ½ ton to 1½ ton; $50 up. Liberal terms. 90 day guarantee. LITSINGER 925 W. Jackson. Always open.

FORD EXPRESS, $50; UNITED AIR TIRES. stake; $750; bargain. Stewart, new, 2 ton capacity, $695. 3737 N. Clark.

WHITE—2 T. DUAL STAKE; REAL BUY. G.M.C. 1½ T. PANEL; DEMO.; BIG DISC. 2369 MILWAUKEE. BRUNSWICK 5940.

FOR SALE—3½ TON WHITE STAKE BODY truck. 1st class cond.; reas. Rand. 5720.

STAKE BODIES—ALL SIZES AT REDUCED prices. 2855 Darwin-terr. Bel. 4304.

REO — 1½ TON TRUCK, STEEL PANEL body; sell cheap. 524 W. 59th-st.

AUTOMOBILES WANTED.

WANTED—150 CARS.
FOR CASH. WILL PAY MORE THAN BOOK VALUE.
INTERNATIONAL MOTOR SALES.
1444 S. Michigan-av. Victory 7748.

200 CARS WANTED.
WILL BUY OR LOAN.
PAY MORE THAN MARKET PRICE.
1452 S. MICHIGAN-AV. VICTORY 4444.

WANT 100 AUTOMOBILES.
Pay cash or make you a loan. Always open. Van Buren 3200. 2810 W. Madison.

FORDS AND CHEVROLETS WANTED. HIGHEST CASH PRICES PAID. 724 Milwaukee. Monroe 3835. Alw. open.

WANTED—50 LATE AUTOS; BRING CARS, get cash. 6811 S. Halsted. Went. 2727.

CASH PAID FOR LATE MODEL CARS. SEE McDermott. 7136 S. Halsted. Tri. 9330.

WANTED — 50 LATE AUTOS FOR CASH. 3327 Milwaukee at Crawford. Pens. 4379.

WANT TO SELL YOUR CAR FOR THE most money? Bring it to 4837 N Western.

AUTO CREDITS FOR SALE.

CHEVROLET CREDIT, $212; $150 CASH. Hollycourt 0268.

AT JAMES LEVY'S MOTORS, 23D AND Michigan-av. $500 credit at best offer.

$180 CREDIT ON GRAHAM OR GRAHAM-Paige. Will sacrifice. Univer. 8522 after 5.

AUTO ACCESSORIES, REPAIRING.

DON'T TRADE YOUR CAR. SEE US FOR REPAIRS. 10 MONTHS TO PAY. 6247-51 Broadway. Phone Rogers Park 2467.

NEW-WAY RADIATOR SERV. CAN CLEAN any rad. 6953 Wentworth. Vin 4310.

GARAGES—FOR SALE AND TO RENT.

SPACE TO AUTO BODY AND FENDER man in 300 car gar. Rent or comm. basis. Van Buren and Canal.

AUTO TIRES.

SLIGHTLY USED TIRES, ALL SIZES, $1.50 up. Serlin Tire Co., 1400 S. Michigan-av.

HOUSEHOLD GOODS WANTED.

ATLANTIC 2290.
PHILPOTT'S BUYERS MEAN MONEY TO YOU. See us first; get more. We are as near as your phone. ARTHUR B. PHILPOTT.

LAKE VIEW 2260.
We will sell your household goods on consignment. You will realize more money.

CALL CRAWFORD 3850 FOR HIGHER cash prices on your furniture, rugs and elec. radio; prompt. serv. Spaulding Furn. Co.

HIGHEST CASH PRICES PAID FOR USED furn., rugs, stoves, and elec. radio. We call anywhere. Homan Furn. Ph. Kedzie 1300.

WE PAY HIGHEST CASH PRICES FOR used furniture, rugs, stoves. We call anywhere. ACME FURN. HOUSE. Nevada 1150.

CALL MONROE 6263—BEST CASH PRICES FOR USED FURN., RUGS, ETC. MADISON FURNITURE CO., 1224-28 MADISON.

USED FURNITURE BOUGHT FOR HIGHEST cash prices; South Side only. Empire Furniture Store. Wentworth 5818.

HIGHEST CASH PRICES PAID FOR FURniture, rugs, and hshld. goods. Ada Furn. Co., 1357 W. Madison. Haymarket 7388.

CALL WEST 5200 FOR HIGHEST CASH prices for your furnishings; prompt serv.

BEST PRICES PAID FOR USED FURN., stoves, rugs, etc. Lake View 1051.

MORTGAGES FOR SALE.

WE HAVE FOR SALE FIVE $4,000 FIRST mtges. on new brick bungalows which are sold and occupied; all imprs. in, sts. paved; city prpty.; 6% int., liberal comm.; payment guaranteed. Frank De Lugach R. E. Co. [not inc.], 10 S. La Salle. Ph. Franklin 4703.

FOR SALE—A FEW GOOD 2D MTGES., REliable party will collect and guarantee payment. Address N E 513, Tribune.

BUILDING MATERIALS.

ROOFING, $1.25 PER ROLL. New doors, $2.75; oak base blocks, 3c. CHICAGO MILLMEN'S CLEARING HOUSE. 2431-33 Irving Park-blvd. Key. 7370. Open Thurs. and Sat. till 9 p. m.

AEROPLANES.

SWALLOW—3 PLACE BIPLANE, LATEST model; elegant condition; O. X.-5; motor in fine condition; 1,425 ground revs.; special paint job; large wheels; dual controls; good buy for somebody wanting nicest flying aeroplane built. Call Sunnyside 2723 mornings.

AUTOMOBILE LOANS.

U. S. FINANCE AND MORTGAGE CO. 10 minute service; lowest rates; confidential; parking. 721 N. Michigan. Superior 7083.

AUTOMOBILE LOANS — LOWEST RATES. Always open. Phone Van Buren 3201. 2810 W. MADISON-ST.

AUTO LOANS—REFINANCING; LOW RATES. Quick confidential serv. AUTOMOBILE FINANCE CO. 4052 Madison. V. B. 9266.

LOANS—REFINANCING—LOW RATES. ACME FINANCE CO. 1344-46-48 S. Michigan-av. Cal. 1482.

AUTOMOBILE LOANS.

CASH
In 10 Minutes—No Delay.
DRIVE AS YOU PAY.
Auto and Truck Loans.
$350 TO $10,000
CONFIDENTIAL. NO INDORSERS.
15 YEARS AT SAME LOCATION!
WINTER-HIRSCH
1842 S. Michigan-av.
PHONE CALUMET 4586.

New Low Rate Plan
A-U-T-O
L-O-A-N-S
10 MINUTE SERVICE.
Drive as You Pay
Confidential. No Endorsers.
NOTES
Refinanced and Reduced.
Gordon Motor Finance
2239 S. Michigan-av.
Victory 3500.

7
BRANCHES
OVER THE CITY
where you can make a loan on your car or you can reduce your present notes to easier payments at standard rates.
BEST TERMS. NO ENDORSERS.
ESTABLISHED 1919.
Automobile Bonding Company
6760 STONY ISLAND-AV. Fairfax 8206.
4802 N. WESTERN-AV. Ravenswood 5100.
7850 S. HALSTED-ST. Triangle 0807.
4734 W. MADISON-ST. Austin 3996.
2400 S. MICHIGAN-AV. Michigan 2000.
2511 N. KEDZIE-BLVD. Capitol 4166.
105 W. MONROE-ST. Randolph 7992.

CASH ADVANCED
IN 15 MINUTES.
AUTOS and TRUCKS
Your signature only. No endorsers. Your notes reduced and refinanced.
Motor Car Finance Co.
2411 S. Michigan-av.
Phone Calumet 7272-7273.
6227 COTTAGE GROVE-AV.
Phone Dorchester 2520.

1¾% PER MONTH
$200 Loan for 1 month, cost $3.50
$500 Loan for 1 month, cost $8.75
$1,000 Loan for 1 month, cost $17.50
Loans made from 1 month to 18 months.
DRIVE AS YOU PAY.
NO RED TAPE. NO ENDORSERS.
NOTES REFINANCED
STAR FINANCE CO.
1525 E. 53d-st. Mid. 0728.
1452 S. Mich.-av. Vic. 4444.
HAMMOND OFFICE,
1st Trust Bldg. Ham. 1454.

AUTO BANKERS SINCE 1912
6838 Stony Island-av.
747 Madison-st., Oak Park.
1240 S. Michigan-av.
1217 Devon-av.
LEWIS E. BOWER
OPEN EVENINGS BY APPOINTMENT.

MONEY LOANED
ON YOUR CAR WHILE YOU WAIT.
DRIVE WHILE YOU PAY.
Notes Reduced or Refinanced
GARFIELD MOTOR CO.,
S. E. Cor. 55th and Wabash
and 7715 S. Halsted-st.
ENGLEWOOD 0027.

Auto Loans—Refinancing
$100 costs you $8 for 3 mos. No indorsers. Quick service. Low rates. Your present notes reduced or your car bought for cash.
KULLBERGER,
1441 E. 75th-st. OPEN EVES. AND SUND.

LOANS
BY
PHONE
A phone call will bring our representative to your home or office week days, evenings, or Sundays. Call State 1919.
CAR OWNERS FINANCE CO.,
127 N. Dearborn-st. Room 708.
10733 Michigan-av. Pullman 8298.

AUTO LOANS. NOTES REDUCED.
$300 COSTS $30
Larger or smaller amounts in proportion. 15 MINUTE SERVICE.
NATIONAL FINANCE CO.,
155 N. Clark-st., Rm. 605. Central 5534.

BORROW WISELY
Auto loans—any amount; notes refinanced; strictly private; no indorsers; lowest rates; representative will call—on request.
Majestic Investment Corp.,
105 W. MONROE-ST. RANDOLPH 4364.
2139 S. CICERO-AV. ROCKWELL 2000.

5050—BROADWAY—5050
Quick Loans. Notes Reduced. Immediate. Confidential Service. No Monthly Interest Charge.
AETNA ACCEPTANCE CO.
Open eve. and Sun. Longbeach 8700.

PAY NO INTEREST.
STORAGE CHARGES ONLY.
Any Amount Advanced on Your Car.
BONDED WAREHOUSE PLAN.
1238 S. Michigan-av. Calumet 1802.

IF YOU NEED MONEY — BORROW IT in a businesslike, confidential way from one small enough to appreciate your patronage and arrange terms to suit you. T. G. Hamilton, 33 S. Clark. Frank. 8484.

FOR LOANS—CALL FRANKLIN 6997. A sincere, friendly service. Money same day. No indorsements. Park downstairs. If you prefer representative will call day or eve. R. K. EVANS, Rm. 933, 228 N. La Salle-st.

AUTO LOANS—REFINANCING; DRIVE while paying; no indorser; confidential; low rate. ASSOCIATED DISCOUNT CO., Room 925, 166 W. Jackson. Wabash 2116.

AUTO LOANS—PRESENT NOTES REDUCED. AUTO LOAN CO. 4812 Irving Park-blvd. Palisade 6467.

TYPEWRITERS AND SUPPLIES.

BRAND NEW CORONA, SPECIAL, $39.50; L. C. Smith and Corona rented with purchase priv.; terms. L. C. Smith, Corona Typewriter, Inc., 68 E. Washington. Rand. 0052.

UNDERWOOD NO. 5. OPERATES AND looks new; $25. Hyde Park 6897.

TYPEWRITER, $15; ADDRESSOGRAPH, $50; dictph. $35. Barg. 190 N. La Salle.

BUSINESS OPPORTUNITIES.

APARTMENT HOTEL,
929 EDGECOMB-PL.
51 furnished rooms for sale cheap. Apply Rm. 949, 10 S. La Salle-st. Frank. 3780.

APT. HOTEL—45 UNITS, ROG. PK., FINest, newest bldg. Low rt. Nets $800 mo. $7,000 req. M. R. De Woskin Co. Sta. 9891.

AUTOMATIC SCREW MACHINE BUSINESS —For sale for $7,500; cash $2,500, balance on terms. 7 machines to 1¼ inch size in operation. Overhead very low. Disposing for quick sale due to other interests. Fine opportunity for entering this line of mfg. and will be grabbed quick. Open today. ELECTRO MECHANICAL, 231 E. 95th.

BAKERY—FINE LOCATION; GOOD BUSIness; retiring account old age. Call 1173 S. Cuyler-av., Oak Park.

BAKERY—EST. 5 YRS.; FULLY EQPD.; GD. lease. Bargain at $4,000. 1134 N. State.

BARBER SHOP—3 CHAIR. WILL SACRIF. Paidar equipment. Rent concession; reas. terms. Located N. W. Pk. Inversey 0200.

BARBER SHOP—6 CHAIRS; SELL ON ACT. of sickness. Barg. 8 N. Franklin-st.

BARBER SHOP—2 CHAIRS; GD. APT. DIStrict; very cheap. 3308 Broadway.

BARBER SHOP—3 CHAIRS, COMPLETE, mod. equipt.; good bus. 3208 N. Crawford.

BARBER SHOP—4 CHAIR; S. S. TRANS. corner; barg.; other bus. Boulevard 8690.

BEAUTY SHOP—IN LOOP, ESTAB. 10 YRS.; reas.; owner leaving city; good opportunity for chain shop. Address J F 129, Tribune.

BEAUTY PARLOR—FOR SALE—SUPPLIES, equipment; cash, easy terms. Catalogue sent. GIBBS & CO., 21 S. Wabash-av.

BOWLING AND BILLIARDS.
8 alleys and 6 tables. Must be sold before May 1 for best cash offer. Will separate fixt. Can be seen by appt. Address J P 430, Tribune.

CANDY, ICE CREAM,
Cigarets, Toys, Magazines, full line of greeting cards, Dennison goods, prayer books, etc.; well stocked. Established 6 years. 2985 N. Ridgeway-av. Belmont 0682.

CANDY, SCHOOL, GROCERY STORE—FIVE rms.; rent $35; sell cheap, $600, or best offer takes it. N. S. R. 860, 120 N. La Salle.

CANDY SHOP WITH FOUNTAIN—ABOUT $1,500 cash handle, balance easy terms. 3735 SOUTHPORT.

CHECKER CAB MEN—
Earn more than a living; we furnish the business. See Mr. Green today. CHECKER TAXI CO., 2801 W. Jackson.

CIGARS, STATIONERY, FOUNTAIN, TOYS, etc.—Loc. betw. 2 schls., churches; opp. theater. Call after 6 p. m., 3178 Broadway.

CIRCULATING LIBRARY IN LOOP, ON PAYING BASIS. SUITABLE FOR MAN OR WOMAN; MUST SELL FOR CASH BY MAY 1; GIVE YOUR PHONE NUMBER. ADDRESS N D 268, TRIBUNE.

CLEANING PLANT.
In northern Indiana. First class equipment. Doing a nice business. Write for particulars. Address N N 301, Tribune.

CONFECTIONERY AND TEA ROOM—THEater bldg.; Chicago suburb; beautifully eqpd.; sac. for quick sale; sickness; no agents. Address T 443, Tribune.

CONFECTIONERY—FOR SALE OR TRADE. School supplies; near 2 schools; no comp. Beau. liv. room. 4907 Fullerton.

CONFECTIONERY, FOUNTAIN, MAGAZ., schl. supp.; nr. hi. schl. 4358 Fullerton.

DELICATESSEN, FOOD SHOP—BIG MONEY maker; N. W. S.; no compet.; easiest place to make net profit of over $150 wkly.; up-to-date fixt.; big high grade stock; inv. over $4,000. Must sell acct. other bus.; $2,200 buys all. 5357 Irving Park-blvd.

DELIC., CANDY, ICE CREAM—ESTAB. 20 yrs.; surrounded by hundreds of families; nr. lge. park; heavily stocked; best of fixt.; always a money maker; oppor. for some one; rent $35, incl. liv. qtrs.; sacr. for $850; must sell. 3058 N. Hoyne-av.

DELIC., GROCERY, CIGAR, CANDY—EST. 20 yrs. No competit. Complete stock of staple goods. Rent $35 with new, decorated flat, bath and garage. Real gold mine for some one. $1,250; part time to good party. 4225 N. Springfield-av., cor. Elston-av.

DELICATESSEN — BOHEMIAN NEIGHB'D; Excel. trade, 6 liv. rooms, 6 car garage; htd.; lot 50x125; with business. Sell acc't death. 5083 Elston. Kildare 6506.

DELICATESSEN, STEAM TABLE—CHOICE N. Side location; doing from $900 to $1,200 a week. Same owner 5 yrs. Price, $7,000. No brokers. Address X 406, Tribune.

DELICATESSEN — FINEST ON NORTH Side; established 15 yrs.; $6,500; cash only; no broker. Address X 314, Tribune.

DELICATESSEN—SWEDISH-GERM. NEIGHborhd.; good loc.; heavy trafficked street. New stock; gd. inv. Address T 104, Tribune.

DELICATESSEN-LUNCH ROOM; OLD EST. business; no competition; account sickness. No brokers. 6811 N. Clark.

DELICATESSEN AND LUNCHROOM—NO. Side, Loyola L. Ideal loc. No competition. Other bus. 6574 Sheridan-rd.

DELICATESSEN—ELEGANT LOC. AT LOYola station, clean stock. 1130 Loyola-av.

DELICATESSEN STORE—GOOD EQUIPMT., fresh stock. 3207 N. Central-av.

DRESS SHOP—IN LOOP; UNUSUAL OPportunity for experienced woman; small cash payment and balance easy to responsible party. Phone State 4351.

FILLING STATION,
Greasing and washing; will lease or sell; $2,500 will handle lease; modern equipment; best trans. Address N Y 323, Tribune.

FRUIT, GROCERY—WELL LOCATED; LONG estab. business. Call Diversey 9054.

FRUIT-GROCERY—WELL LOCATED, LONG estab. business. 847 E. 79th-st.

FURNITURE REPAIR SHOP; HAVE GOOD hotel trade yr. round; est. bus.; gd. reason for selling. Address N G 56, Tribune.

FURNISHED FLAT—2 ROOMS, $125 BUYS it; steam, new bldg.; rent $47. Div. 3040.

GARAGE—100 CAR; FULL; $5,000; GOOD spot. Al Weiss, 33 N. La Salle.

GARAGE [50 CAR] AND REPAIR SHOP—2719 N. California-av. Bruns. 5447.

GARAGE — BUICK AND MARQUETTE agency; short way from Chicago, 3 county agencies. Gd. lse., rent $125; 30 car storage. Real buy. Money maker. $7,000 or best offer takes it. R. 806, 120 N. La Salle.

GARAGE, REPAIR SHOP
and filling station; fully equipped; will sell reasonable. Palisade 9628.

GAS STATION, REPAIR, AND BATTERY shop for sale, well paying; $6,000; terms or cash. Pullman 6090.

GAS STATION—FOR SALE—$1,000; CHANCE to make money. 237 W. 35th-st.

GROCERY AND MARKET—HAVE BEEN here 10 yrs.; must sell on account of my health; will also sell building 3 yr. old; hot water heat, oil burner, elec. refrig., elec. sewer; 2 story 2 car garage; will consider trade for good income; no dealers. Address N T 99, Tribune.

GROCERY-MARKET—EST. 35 YRS.; GOOD steady income; sacr.; give time to respon. party. 6859 Anthony-av. Vin. 1097.

GROCERY AND DELICATESSEN — MUST sell; will sacrifice. 1511 W. 69th-st.

GROC., MARKET—CORNER; DOING WOND. business; reas. Call Kedzie 6908.

HARDWARE AND FARM IMPLEMENTS Business—For sale with or without buildings, in good, prosperous farm town located on beautiful lake in central Michigan. Retiring to enter other business. Address L L 13, Tribune.

HARDWARE-PAINT STORE—GOOD STOCK; sacrifice for cash or trade. Hemlock 8975.

HARDWARE, PAINTS, MALT AND HOPS—Rms., bath, ht. $1,400. 2916 Belmont.

HEMSTITCHING AND GREETING CARD shop; cheap; long established; good income and loc.; cheap rent. Spaulding 5500.

LAUNDRY—S. MICH. POP. 50,000. MODern plant. Yearly volume $35,000. Price $10,000 down. Address L L 47, Tribune.

LOAN OFFICE—FOR SALE: A SPLENDID money making opportunity. Very best location. Must sell within the next 30 days because of other business interests. For further information write or call 219 3d-st., Milwaukee, Wis.

MANUFACTURING
Company with over a million dollars real net assets and 23 years' successful experience will assign operating rights to its patented automatic money earning machines in Cook county and radius of 150 miles upon reasonable and convenient terms. No perishables, gambling, or questionable features. These machines, now operating in almost every state, take in up to $100 a month, more in select locations; 30 to 70 per cent is profit. One operator can take care of 40 to 50 machines. Party must invest about $1,000 part payment on machines for fair start; more as chain is extended. References required as to responsibility. ADDRESS N A 506, TRIBUNE.

MFG. PLANTS MECHANICAL DEVICES put in production. Industrial Locating Co. 7 S. Dearborn-st.

MEAT MKT.—GD LOC.; MONEY MAKER; no comp.; barg. 1461 E. 64th. Dor. 9288.

NOTION VARIETY—RT. $25, BARG. OTHER bus. 1432 N. Western-av.

PHOTO FINISHING STUDIO — FOR PARticulars phone Kildare 5978.

RESTAURANT
Heart of Loop, Clark-st.
New fixtures: cost $50,000; rental $750 mo.; long term lease. Sale price $10,000.
BROWNLEE REALTY CO.,
30 N. Dearborn-st. Tel. Central 1317.

RESTAURANT—BARGAIN; ESTABLISHED 8 years. 6845 S. Halsted. Went. 6535.

Rooming House, 9 Rms.
All newly decorated; excellent furniture; good income. Rent $80. ½ block from Lincoln Pk.; good transportation; must sell at once. 2107 N. Clark-st.
DIVERSEY 8487.

RMG. HSE. OR TEA R.—NR. DRAKE HOtel; 19 rms.; 2 car gar.; 4 baths; r. w.; 95% rtd.; long lse.; inc. $700 mo.; cash req. $2,000. Keys at 53 Bellevue-pl. Rupel, owner.

RMG. HSE.—26 RMS. WELL FURNISHED, on Sheridan-rd., by owner. Rent $300. Light, heat, janitor free. 90% filled. $1,500 will handle. Address N D 297, Tribune.

RMG. HSE.—54 RMS., HYDE PARK—5 yr. l.; rt. $350 mo.; nly. dec. gd. furn. I. C. trans. Nets $500 mo. Pr. $5,500; tms. Steinbock & Alexander, Inc. State 2386.

ROOMING HOUSE — SMALL, 3 BLOCKS from loop. Low rt., good lease, all filled. $650; terms. Act quick. MERCHANTS SALES CO. 159 N. State-st.

ROOMING AND BOARDING APT.—8 RMS. 6 bedrms.; rent $80; good furniture; bargain; good income. 3819 Adams-st.

RMG. HSE.—32 RMS.; EXCEL. N. S. LOC. r. w. all rms.; heat free; will net $850; 5 year lse. Only $1,500 cas. Kildare 4330.

BUSINESS OPPORTUNITIES.

ROOMING HSE.—21 RMS. FURN. HT., jan. serv.; nr. Linc. Pk. 1505 N. Clark.

SHEET METAL SHOP—OLDEST ESTABlished business on West Side. Address X 130, Tribune.

SHOE REPAIR SHOP—EST. 17 YRS.; GD. business. Bargain. 5254 W. Madison-st.

SHOE REPAIR SHOP—ROOMS IN REAR; cheap. 2313 N. Cicero-av.

Soda Fountain—Luncheon,
candy, popcorn. Next to high class movie theater. 7941-43 Exchange-av.

SOFT DRINK BOTTLING WORKS IN MICHIgan City, Ind., not operating at present. This is an excellent opportunity for the right kind of a man to get into, as it is a good paying business at a very low cost. If you are interested address the Peoples State Bank, Michigan City, Ind.

SPORTING GOODS—N. S., COMPL. STOCK; valuable lease; est. 10 yrs.; $3,500 cash will handle. Address G F 447, Tribune.

TAILOR, PRESS. SHOP—ESTAB., 4735 Princeton; $300. J. L. Wells, 22 W. Monroe-st.

THEATER—725 SEATS; SOUND EQUIPT.; profitable barg. 59 E. Madison, R. 1402.

TOBACCO, CANDY, LT. LUNCH AND NEWS Agency Store—An $18,000 a year business. 5017 Fairview-av., Downers Grove, Ill. Low rent. A bargain. Phone D. G. 1195-W.

UPHLSTG. SHP.—WELL EST.; BELOW PR. Go Europe. 6960 Sheridan. R. Pk. 8436.

SALESMAN-DISTRIBUTOR
can make $6,000.00 and up per year as sales distributor for Chicago territory; exclusive business necessity, no competition. Used and recommended by nationally known firms; must be able to organize and manage sales force; experience in calling on lumber, paint, hardware, railroad, public utility, or kindred lines helpful but not necessary. Man chosen must have successful record and able to invest $2,000.00 to $4,000.00, which will be completely secured and guaranteed return with substantial profit with 90 days. Give complete details, age, phone number. Address L L 33, Tribune.

INVESTMENT—MAN WILLING TO INVEST $2,000 and full time in local business; money secured; should clear $5,000 and up yearly; must be honest, willing worker, with car; nothing to sell; income $300 per mo.; one-half the earnings above this income reinvested, assuring rapid increase in earnings. Give telephone, address. Address K A 98, Tribune.

RARE BARGAINS.
Household items, discontinued by well known manufacturers, for sale at big cash discount. Job lots. See M. W. HELMER, 2409 Surrey court.

BIG BARGAIN.
You will save $1,000 if you buy this butcher shop; only one in 4 blks.; cost $2,200; will sell for $1,200 on acct. sickness. 1709 S. Loomis. Canal 7236, bet. 8 a. m. and 6 p. m.

$1,500 AND ROYALTY
will buy a noncompetitive business; household safety device of proven merit; fast seller; big profits; national sales field; investigate. Address M N 111, Tribune.

DISTRIBUTORS WANTED—TO HANDLE high class food specialty to grocers and delicatessens; liberal commission; something new. 3321 Armitage-av. Cap. 0112.

BEAUT. FURN. DINING ROOM IN 78 APT. bldg., seating capacity 75. World's Fair loc.; good lease to respon. party. Reas. rent. Address M M 210, Tribune.

NEW PATENT FOR SALE—POSSIBILITIES unlimited. Call or write for explanation and copy. 501 Milam Bldg., San Antonio, Texas.

BUSINESS OPPORTUNITIES WANTED.

DISTRIBUTOR WANTS FROM MANUFACturer a practical article to distribute to housewives; write fully exact cost, description of article and selling price. Advance Distributing Service. 1253 W. Van Buren.

I WANT TO BUY OR INVEST IN FOOD mfg. bus. and take charge of sales in small town. If you have quality product, write details. Address T 108, Tribune.

BUSINESS SERVICE.

I WISH TO CONNECT WITH MFR. TO take up fast selling specialty machine of natl. scope with an assured large bus. volume. Address N T 524, Tribune.

PATENTS PROCURED — EASY TERMS. Booklet free. Practical inventions financed or marketed. SANDERS, 538 S. Clark-st.

DOGS, BIRDS, POULTRY, ETC.

Birds.

GOOD BREED OF SINGING CANARY. Reasonable. Home raised. 387 N. Drake-av. Albany 2313.

Dogs.

327 W. MADISON-ST.
NEAR MARKET-ST. DEARBORN 4650.
OVERSTOCKED—800 PUPPIES.
NO REASONABLE OFFER REFUSED.
LION CUBS FOR SALE.
Bostons......$10 up — Wires......$10 up
Spitz......$10 up — Shepherds......$[illegible]
Fox, Bull Terr......$[illegible] — Police......$[illegible]
Toy Terr......$[illegible] — Pedigreed Pekingese
Airedales......$[illegible] — Mixed pups......$1
GROWN DOGS.
OPEN DAILY AND SUNDAY TILL 10 P. M.

ANN'S KENNEL
WAUKEGAN-RD. ROUTE 42A
4 BLOCKS NORTH OF DEMPSTER-ST.
MORTON GROVE 1693.
Ped. Pekes, Cockers, Chows, $20 up; Collies, $5; Toy Fox, Spitz, $7; Wires, $15; Bostons, others; grown dogs. Always open.

6419 COTTAGE GROVE
800 PUPPIES AND DOGS, ALL BREEDS. No reasonable offer refused on any dog.
Ped. Chow......$15 up — Collies, Shep......$[illegible]
Wire Fox Ter......$15 up — Fox, Bull Terr......$[illegible]
Pekingese......$15 up — Spitz, white......$[illegible]
Boston......$10 up — Police......$[illegible]
Many others. Grown Police, Boston, Wire Haired and Fox Terriers, Doberman, Poodle, Irish Terrier, Chow, Airedale, Pomeranian, Spitz, Cats, Watchdog, $5, Canaries, $5; fem., $1.50. Parrots, $8. We buy and sell. 1,000 LIVE EASTER BUNNIES. Hyde P. 9862. Open till 10 p.m. and Sunday.

2 YEAR OLD BLACK MALE CHOW, SACrifice $100. South Shore 5342.

CLOTHING, FURS, ETC.

1 RACCOON COAT, 2 HUDSON SEALS, 1 white fox, 4 pointed foxes, 2 genuine silver foxes; all slightly used, taken in trade towards new ones; will sell cheap; shown on request only. Ask for Mrs. James, care MILLER & CO. 616 S. Michigan.

LET US STORE YOUR FUR COAT. Coats cleaned, glazed and relined, $20. Also fur ready made and to order. BLUMENFIELD'S FUR SHOP. 204 State-Lake Bldg., 190 N. State. Dear. 1253.

$15—Sample Fox Scarfs—$15.
$45—SAMPLE FUR COATS—$45. KAYE'S STUDIO, 30 E. Randolph. Rm. 202.

FOR QUICK SALE—SAMPLE FUR COATS, slightly soiled, $25 and up. Ask for Miss Moline. BART'S FUR FACTORY, 65 E. Randolph-st., near Public Library.

FOR SALE—40 PERFECTLY NEW BAND uniforms cheap. See Band Master, Majestic Radio Co., 5801 Dickens-av.

DOUBLE POINTED FOX SCARF, NEVER worn. Phone Superior 1480. Apt. 801.

BEAUTIFUL SEAL COAT. LARGE FITCH collar and cuffs; never worn. Sta. 6551.

JEWELRY, WATCHES, ETC.

100% Full Value Paid
in cash for diamonds, pawn tickets, old gold, silver, platinum, gold teeth, broken jewelry, watches, etc. Bargain in diamonds. 32 N. STATE-ST.; ROOM 1319. ASK FOR MR. LANE.

PAWN TICKETS DIAMONDS BOUGHT FOR cash; also gold, silv., plat., gold teeth. For sale 1 kt. dia. ring, beaut. mtd......$150 ¾ kt. beaut. mtd......$25-$50 Gents' Elg. wrist watches at $10. Jewelers Exch., 31 N. State. Rm. 1102. Dear. 8005.

GET FULL AMOUNT CASH
for diamonds, jewelry, and pawn tickets. Bargain for sale. Rocco, 32 N. State, R. 900.

DIAMONDS, OLD GOLD, PAWN TICKETS bought; bargains in diamonds at all times. BERNSTEIN BROS., 19 N. Clark. Room 605.

VACUUM CLEANERS AND CLEANING.

HOOVER VAC. CLEANER, LATEST mod. with attachments. $20. Stewart [illegible]

TERMS OF SUBSCRIPTION OF THE TRIBUNE.

Orders for mail subscription must be accompanied by remittance to cover.

Rates for Illinois [outside of Chicago], Indiana, Iowa, Michigan, and Wisconsin:

Daily, without Sunday, one year, $5.00; six months, $2.50; three months, $1.25; two months, $1.00; one month, 50c.

Daily, with Sunday, one year, $12.50; six months, $6.25; three months, $3.15.

Sunday only, one year, $7.50; one month, $1.00.

Rates for subscription in postal zones 3 and 4 [measured from Chicago], outside of Illinois, Indiana, Iowa, Michigan, and Wisconsin:

Daily, without Sunday, one year, $7.50; one month $1.00.

Sunday only, one year, $7.50; one month, $1.00.

Daily and Sunday, one year, $15.00; one month, $2.00.

Rates for subscription in zones 5, 6, 7, and 8 [measured from Chicago], Canada, Mexico, and foreign.

Daily, without Sunday, one year, $12.00; one month, $1.50.

Sunday only, one year, $7.50; one month, $1.00.

Daily and Sunday, one year, $19.50; one month, $2.50.

Give postoffice address in full, including county and state. Remit by express money order, draft, or in registered letter at our risk to the Tribune Company, publishers, Tribune Square, Chicago.

We cannot be responsible for currency sent through the mail.

MEMBER OF THE ASSOCIATED PRESS.

The Associated Press is exclusively entitled to the use for republication of all news dispatches credited to it or not otherwise credited to this paper, and also to the local news published herein.

All rights of republication of special dispatches herein also are reserved.

Chicago Daily Tribune
"THE WORLD'S GREATEST NEWSPAPER"
TUESDAY. APRIL 15. 1930.

Juneau County's Former "Boy Sheriff" Charged with Price Murder—Charles Center Case Home Bombed

IN CELL FACING FORMAL CHARGE OF MURDER. Lyall T. Wright, former sheriff of Juneau county, in jail at Mauston, Wis. Bandaged finger added to suspicion against Wright. *(Story on page 1.)*

[TRIBUNE Photo.]

WHERE CIRCUMSTANTIAL EVIDENCE WAS FOUND WHICH LED TO CHARGE AGAINST EX-SHERIFF. The Lemonweir river in the rear of the Price home. A bloody trail leading from slayer's hiding place to a rowboat, and from the rowboat to the home of Lyall T. Wright, led to the discovery that Wright's middle finger on the right hand was cut to the bone. This was responsible for the formal charge. [TRIBUNE Photo.] *(Story on page 1.)*

HOME IS BOMBED. Charles Center Case, former election board attorney, shaken up. *(Story on page 1.)*

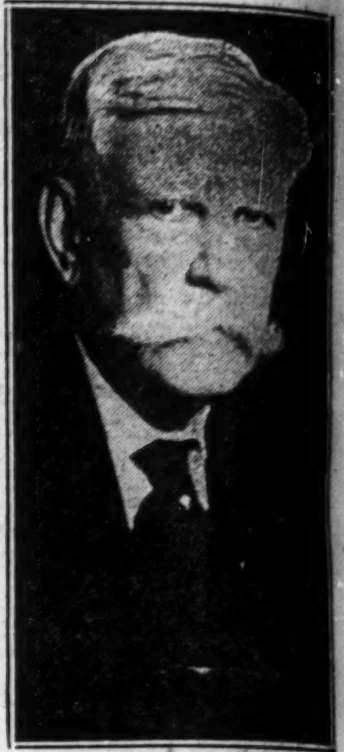

RULES ON DIVERSION. Justice Oliver Wendell Holmes, who delivered opinion on lake water case. *(Story on page 1.)*

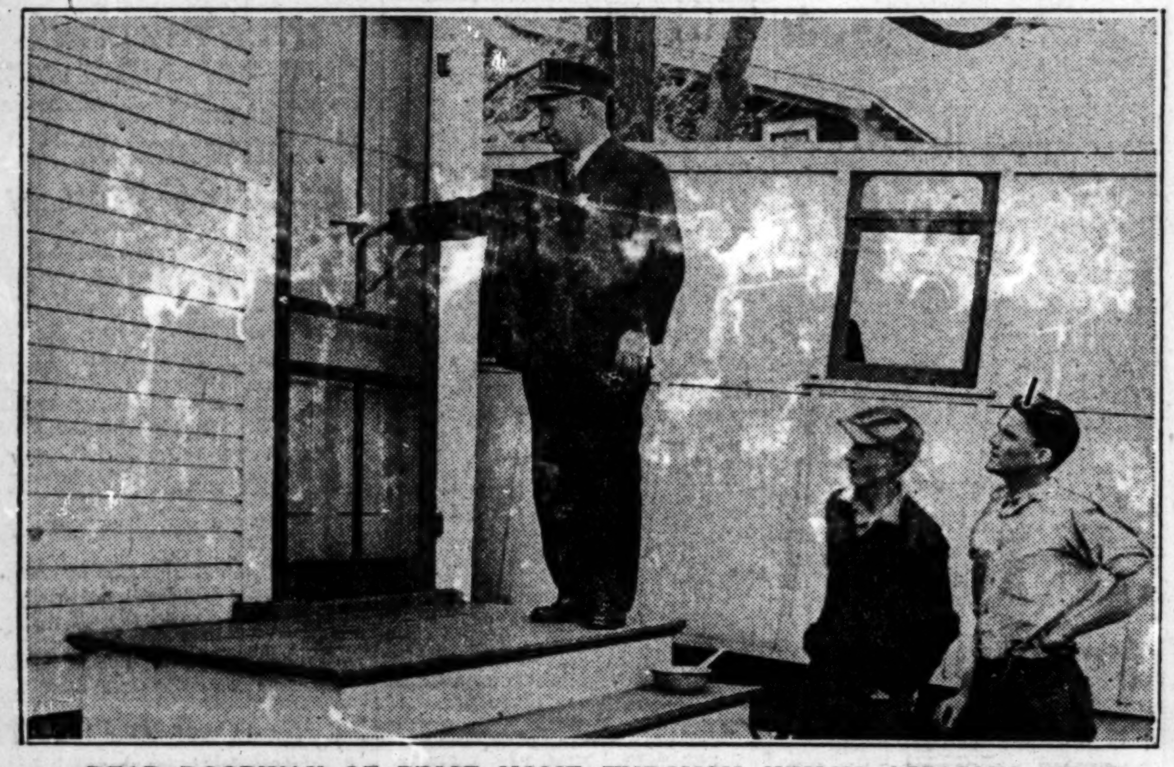

REAR DOORWAY OF PRICE HOME THROUGH WHICH ASSASSIN FIRED. Detective examining holes made by shot in the framework of the doorway. Price had opened the door to go to his cellar for milk when he was shot down. [TRIBUNE Photo.] *(Story on page 1.)*

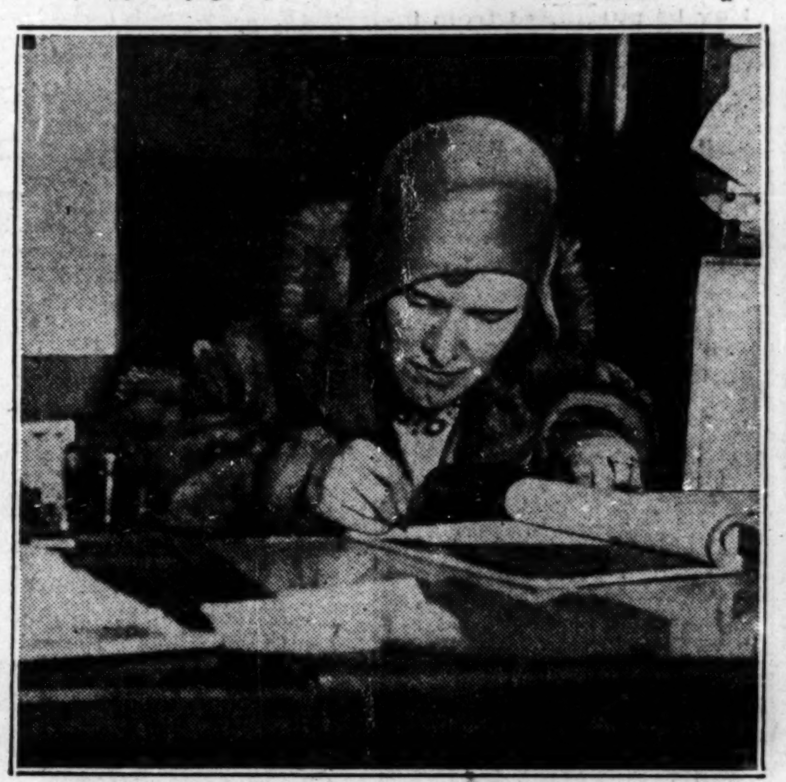

ARRESTED AFTER LOOP CHASE OF GIRL. Mrs. Mary Speechley, jealous wife, who duped policeman by telling him she was after thief and was booked. [TRIBUNE Photo.] *(Story on page 4.)*

CHASED BY WIFE. Jessie Riehl, accused by Mrs. Mary Speechley of stealing husband. *Story on page 4.)*

[Pacific and Atlantic Photo.]

BANDITS' CAPTIVE SAFE BACK IN U. S. J. E. Bristow (left), oil man held prisoner by Mexican robbers, and his son, Gordon Obie Bristow, who ransomed him. They arrived at Nogales, Ariz., yesterday. *(Story on page 22.)*

[TRIBUNE Photo.]

CHICAGO EDUCATION AND HUMANE SOCIETY RAISES $22,880 FOR NEW DOG POUND. Plan for new building to house vagrant animals which were shown at meeting of society in the Palmer house yesterday. It is estimated $65,000 is needed.

OFFERS REWARD. Mrs. Grace R. Skelton, mother of lost flyer, will pay $500 for news of him. *(Story on page 9.)*

[Associated Press Photo.]

DEATH IS MYSTERY. Mary Baker, government clerk, found slain near Washington.

TO DIRECT INQUIRY. Senator Nye to investigate campaign expenditures. *(Story on page 9.)*

[P. and A. Photo: Sent by telephone.]

PRESIDENT OFFICIATES AT OPENING OF BASEBALL SEASON IN CAPITAL. President Hoover tossing the first ball into the diamond at Washington for the game between the Senators and the Red Sox, which the Boston team won, 4 to 3. *(Story on page 23.)*

[TRIBUNE Photo.]

DEMOCRATS DENOUNCE CITY HALL AND PROHIBITION IN PLATFORM. Left to right; Frank Mihlasek, County Commissioner Emmett Whealan, Anton J. Cermak, president of county board, and Ald. John Toman in conference at county convention. *(Story on page 3.)*

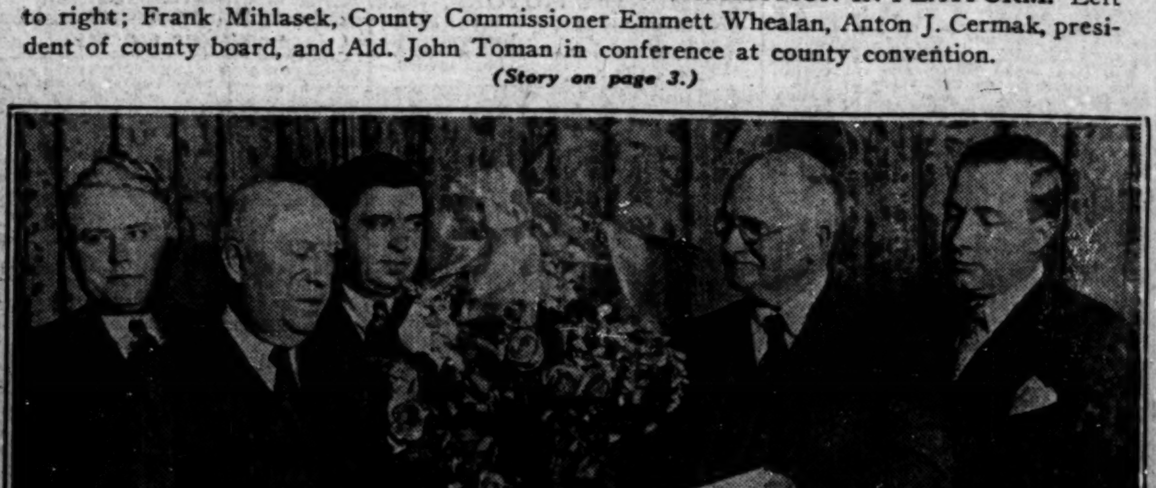

REPUBLICANS REORGANIZE BY RE-ELECTING SNOW AS COUNTY CHAIRMAN. Left to right: Ald. Oscar F. Nelson, David E. Shanahan, Ed Moore, Bernard W. Snow, chairman, and E. T. Brekke, vice chairman, at Republican county convention. [TRIBUNE Photo.] *(Story on page 3.)*

[TRIBUNE Photo.]

EASTER LILIES BLOOM AT WASHINGTON PARK. Betty Whalen of 6641 Kimbark avenue with some of the lilies exhibited in flower show in conservatory.